Missing Bride's Romance With Captain Poderjay Told in Fiction Form---See Page 12

MARSHALL QUITS AS POLICE HEAD

WEATHER
Fair, warmer
(Details on Page 2)
TEMPERATURES
Boston
New York
Washington
Atlanta
PITTSBURGH
Detroit
Chicago
Omaha
Los Angeles
San Francisco

NRA CODE
Registration No. 37-059 1934

Pittsburgh Sun-Telegraph
Only Pittsburgh Newspaper Printing International News Service Dispatches.

VOL. 14—NO. 146 40 PAGES THURSDAY, JUNE 28, 1934 THREE CENTS

NIGHT WALL ST. CLOSING PRICES

Bombings Terrorize Austria

☆ ☆ ☆ ☆ ☆ ☆ ☆

PWA GRANTS $30,000,000 HERE

Today

Then Change It.
Getting Ready to Kill.
Welcome New Ideas.
Fear That Paralyzes.

By ARTHUR BRISBANE

IN CHICAGO, Judge Barnes, of the Federal Court, enjoins government enforcement of AAA regulations against independent milk dealers. The Agricultural Department, says the Judge, seeks to regulate commerce inside the state of Illinois, and violates the Constitution.

That decision by a Federal Court may be important, eventually, but it will not discourage General Johnson, who will probably suggest in his bluff way, "If what we are doing for the good of the country doesn't suit the Constitution, change your Constitution."

YESTERDAY AFTERNOON warden, electrician and guards in Sing Sing Prison were preparing the electric chair to kill tonight Mrs. Anna Antonio, aged 28.

Nothing to arouse sympathy can be said for Mrs. Antonio, convicted of hiring two men to murder her husband that she might get $3,000 life insurance. The men were to receive $800. Instead they will die in the electric chair and go where insurance money is not known.

MRS. ANTONIO planned and carried out a cruel murder. There is nothing to be said for her.

There is also nothing to be said for a so-called "civilization" that takes the young mother of three children, ties her down in the electric chair and kills her.

If you saw a lot of savages doing that you would despise them, no matter what their excuse.

In the case of women, at least, there should be some punishment for murder better than another murder.

WHEN WE LEAVE this world for another, how do we look on arrival?

Are we transformed to suit a new environment, would our earth friends recognize us as we land on that other shore?

Manuel Hernandez, 17, and his brother, 19, who killed a gold prospector, to be executed in Arizona's "lethal chamber," a room filled with a deadly gas which smells like almond blossoms, have secured the permission of the warden to die with their hands clasped.

Will they travel through space to their next destination, and arrive to surprise the inhabitants with hands still clasped?

CHARLES F. KETTERING, able engineer, "practical scientist" and vice president of General Motors, gives the best of all advice to the Rotary convention at Detroit:

"DO NOT AVOID NEW IDEAS."

Men spend their youth absorbing information, new thoughts, new facts, new ideas. Then, tired, worn, they spend what ought to be their best receptive years rejecting any kind of new thought. Mr. Kettering says truly that human beings as yet know absolutely nothing *thoroughly*. They don't even understand hydrogen, "the most simple of the elements."

FEAR IS A great power, and brings intense suffering. In Brooklyn a merchant committed suicide through fear of an operation that he was to have undergone in a few days. Fear changes a man's nature, paralyzes his energies.

One man killed himself because he was afraid of a duel, which at the worst could only have killed him. Another blew his brains out because he was afraid to cross a deep chasm on a log over which a friend had just passed.

Two great armies of antiquity, seeing an eclipse of the sun beginning, turned and ran. They did not know what it meant, but decided to go home.

And more than ha', the energy of this country is paralyzed by fear of conditions, the promptings of timid imaginings, that hold back recovery.

THIS IS a mixed-up world, its opinions topsy-turvy, from generation to generation.

A hen, puzzled by the actions of her duckling child, is not puzzled at all compared with some modern fathers.

In England, solemn Tories, including Stanley Baldwin, have radical sons fighting against them, and now you read that Corliss W. Lamont, son of Thomas W. Lamont, a partner of J. P. Morgan & Company, is arrested in Jersey City as a "disorderly person" for "picketing the Miller Parlor Furniture Company."

His case was adjourned until July 5th, when, according to the young man, he will have John W. Davis, lawyer for J. P. Morgan & Company, Democratic

(Continued on Page Two, Col. Six.)

In Today's Sun-Telegraph

	Page
Arthur Brisbane	1
Bridge Lesson	31
Bugs Baer	21, 39
Comics	38, 39
Correct Manners	31
Cross-Word Puzzle	39
Dr. Copeland	31
Editorials	40
Fashions	31
Finance	32, 33
B. C. Forbes	32
"Girl in the Family," serial	38
Junior Birdmen	24
Junior Patrol	38
Magazine	3?
Marion Brunot	31
Mark Hellinger	27
Motion Pictures	26, 27
News Behind the News	23
O. O. McIntyre	40
Pattern	19
Radio	18, 19
Ripley	34
Society	28, 29
Sports	34, 35, 36
Stage and Screen	26, 27
Walter Winchell	26
Will Rogers	21
Women's Clubs	28, 29

Marie Dressler Fights for Life, Smile on Lips

MARIE DRESSLER

DOCTORS DOUBT OUTCOME

International News Service.

SANTA BARBARA, Cal., June 28.—With the same indomitable spirit in which she attained screendom's top rank after a bitter battle, Marie Dressler, 60, "Hollywood's grand old trouper," today was battling for life.

She's smiling and battling on even as she did years ago while playing in silent pictures. They were in the main comedies and she prospered for a while. Came lean days. Then a return to the stage. Success and failure. Failure and success. Small roles, mediocre roles. Her stage career waned.

She smiled and battled on.

Friends persuaded her to try her fortune in talking pictures.

She played with Greta Garbo and was successful in a supporting role. Then she co-starred with Wallace Beery. The picture was a sensation. The cry became:

"Give us more Dressler pictures."

Hollywood couldn't turn 'em out fast enough to suit the public. She reigned again as Queen Marie.

Garbo, Beery, Lionel Barrymore and others who worked on the same "lot" with her, gloried in her success, which she assumed modestly.

Two years ago filmdom's highest honor went to her. She was

(Continued on Page Two, Col. Two.)

Rice's Daughter Overcome by Fumes

HOLLYWOOD, June 28.—(AP.)—Overcome by fumes from a cleaning fluid she was using, Florence Rice, motion picture actress and daughter of Grantland Rice, sports writer, toppled backward into a bathtub and received injuries which prevented her from appearing for work yesterday in her first picture, she reported to Columbia studio.

Prince Consort Of Holland Ill

THE HAGUE, June 28.—(AP.)—Prince Henry, the prince consort, suffered a fainting spell this afternoon as he worked in his office at the Red Cross headquarters here.

PICK DORSEY TO SUCCEED MARSHALL

Police Superintendent Retires Due to Illness

Ben R. Marshall went out today as superintendent of police and Assistant Supt. Jacob Dorsey was named to succeed him.

Technically Marshall will be on the records as on a "leave of absence," but it was made known from authentic sources that he will not return to his post.

An arrangement to keep Marshall on the payroll for six months was made with City Council. At the end of that time he will be able to retire on a superintendent's pension.

NOT STRETCHING TRUTH

Asked whether the pension angle were not the factor resulting in the arrangement, Public Safety Director A. Marshall Bell replied:

"You wouldn't be stretching the truth too much if you said that."

It is known that Marshall submitted his resignation to Bell. Bell refused to acept it. The Safety Director attended the conference with Council at which the "leave of absence" plan was approved.

Marshall has been absent from his office for several weeks, owing to ill health.

In his absence there was no possibility of determining whether he was influenced in resigning by the investigation of the Police Department by Councilman John Kane's Police Research Commission.

Dorsey, the man who takes

(Continued on Page Three, Col. Seven.)

McCloskey Tells CCC To Fight Removal

JOHNSTOWN, Pa., June 28.—(AP.)—A group of 69 CCC workers from Allegheny County, all claiming to be World War veterans, were advised today by Mayor Eddie McCloskey to refuse to vacate their bunks on July 1, when they are scheduled to be replaced by a new contingent. McCloskey said:

"Make them throw you out. They won't dare do that."

Roosevelt Speech On Air at 10:30 P. M.

WASHINGTON, June 28.—(INS.)—President Roosevelt today completed the speech he will deliver to the nation over the radio tonight.

The President's speech will be delivered over coast-to-coast radio hookupss, at 10:30 p. m. (Pittsburgh time), and will last a little longer than 20 minutes.

Woman Facing Death Tonight Hopes for Stay

OSSINING, N. Y., June 28.—(AP.)—This is Anna Antonio's day to die.

Only the Governor can stay her execution and there was no sign that he intended to intervene. Her lawyer said he had done what he could.

Anna Antonio herself felt that somehow, some way she would be spared. What if she did kill her husband? Did he not beat her, abuse her beyond endurance?

Two men—Vincent Saetta and Samuel Fera?i—are also to die tonight for participation in the same murder. If the Governor were to save the woman's life, then what of the men? Must they die—they, the hired killers—and not she who paid them for doing it?

She saw her youngest child, Frank, yesterday. He is only 3, too young to know about murder, prison and electric chair. Today she hoped to see her other children—Phyllis, 9, and Marie, 6. Perhaps she might see again her father, 80 years old and one-legged. When she saw him Sunday and realized the steadfastness of his faith and of his efforts to save her, she broke down.

Even Warden Lawes, charged with the execution, traveled to Albany yesterday to plead—it was said—for her life. The visit was closely guarded and neither Gov. Lehman nor the warden would discuss it.

LONG PEN TERM FACES NORMA

By DAVID P. SENTNER
International News Service.

DEDHAM, Mass., June 28.—Norma Millen, preacher's daughter and machine gunner's moll, began paying for her sins today.

No more wild rides through the night, no more feel of silks against her young body, no more dancing in the dark.

The law collected its wages. And the prison shadows of many years ahead fell across the pretty features of the 19-year-old bride of a ruthless bank bandit.

A jury cut down the youth of Norma with its verdict of guilty as her trial as accessory to the robbery of the Needham Trust Company in which two policemen were slain by her husband, Murton Millen.

Guilty. Guilty. Guilty.

Foreman Arthur Estes pronounced the triple verdict.

There were three indictments against the slender, violet-eyed defendant. Two were for the post-assistance furnished in the slaying of Patrolmen Forbes McLeod and Frank Haddock. The third

(Continued on Page Two, Col. Seven.)

NEW STRIFE FLARES IN AUSTRIA

Hitler Wavers in Nazi Crisis on War Anniversary

Twenty years ago today, Archduke Franz Ferdinand, heir to the Austrian throne, was assassinated at Sarajevo. The entire world was plunged into the mad orgy of mass murder known as the World War, which remade the map of Europe and claimed 25 million men in dead and wounded. The anniversary was marked by these developments:

1—Widespread bombing outrages broke out in Austria, one of them apparently directed at Louis Barthou, French foreign minister, following a clash between Austrian troops and members of the Fascist Heimwehr.

2—Adolf Hitler, Chancellor of Germany, was wavering at the crossroads of his career as outbursts, led by the Steel Helmet war veterans, were increasing against radical Nazi policies. (See story on page 9.)

3—In Venice, where recently Hitler conferred with Premier Mussolini, of Italy, H. R. Knickerbocker, famous war correspondent, writes that Europe today is in the shadow of another Sarajevo. (See story on page 8.)

VIENNA, June 28.—(AP.)—On the twentieth anniversary of the assasination at Sarajevo, widespread bombing outrages broke out in Austria today, one of which was said possibly to have been directed at Louis Barthou, French foreign minister.

The main line of a railroad near Bludenz was shattered by a bognb. Trains were delayed for several hours, but one bearing Barthou to Paris missed the explosion.

Widespread property damage accompanied the disorders, on this twentieth anniversary of the assassination of Archduke Ferdinand at Sarajevo, Bosnia.

A police captain died of injuries received in a political clash at

(Continued on Page Nine, Col. Four.)

Auto Smashup Fatal To 'Collie' Jennings

MARY COLWELL JENNINGS . . . . KILLED IN CAR'S UPSET.

Miss Jennings, society post-debutante, killed early today in an automobile that upset when it struck a guard rail in Way Hollow road, Sewickley Heights, on its way from fashionable Allegheny Country Club following a dance. Two young men were injured.

U. S. WAIVES SQUABBLE ON TOLLS

McGovern Says Loan Will Be Allowed Unconditionally

Allegheny County's plea for $30,000,000 of federal funds for its mammoth bridge, tunnel and highway improvement program has been granted without qualification, Chairman C. C. McGovern, of the Board of County Commissioners, announced today.

The surprise announcement was made to a room packed with men and women comprising a committee of taxpayers from South Hills communities who objected to the Commissioners' plan to charge toll on the present Liberty Tubes and on the proposed new South Hills tunnel.

He said:

"The money was granted yesterday at the request of Gov. Pinchot in my presence."

SURPRISE ANNOUNCEMENT

He referred to a visit he had made to Public Works Director Harold L. Ickes in Washington.

McGovern's announcement was a double-edged surprise in the face of an announcement from Ickes' office that accord was necessary before the grant could be made. Ickes was quoted as saying:

"The Pennsylvanians will have to settle their own squabble before the loan can be approved."

Chairman McGovern himself opened the meeting held in the Commissioners' conference room by asking for the spokesman of the protesting group to make himself known.

Attorney James L. Adams, of Mt. Lebanon, a former State Senator, made himself known as the group's spokesman. Following McGovern's introductory announcement, Adams outlined a number of reasons why his group is opposing the tube toll.

Among the reasons given were the following:

"The placing of a toll on a highway is a step backward; recession of progress of the past

(Continued on Page Two, Col. Eight.)

JAIL PLAYBOY AS DRUNK

KINGWOOD, W. Va., June 28.—(AP.)—Harrison McCready, well known in Pittsburgh night club circles, is in the Preston County Jail and facing the prospect of staying there for 60 days.

McCready ran afoul of the strict West Virginia law against driving while intoxicated and received the minimum sentence—$25 fine and 60 days in jail. The penalty is mandatory upon conviction.

The Pittsburgher was arrested by state police near Kingman Tuesday night after figuring in a minor automobile collision. He was alone, driving his roadster.

MacDonald to Shun U.S., Visit Canada

LONDON, June 28.—(AP.)—Canada has been finally agreed upon as the scene of Ramsay MacDonald's extended vacation, it was understood today, but the Prime Minister will not visit the United States.

Worn by the cares of government, MacDonald will leave this week-end to begin his holiday at Loissiemouth, Scotland. He probably will sail to Canada within a week.

Peggy May Marry Russian Tennis Star

PARIS, June 28.—(Universal.)—Peggy Hopkins Joyce, former actress, may get married again, her friends disclosed here.

They said she may wed Vladimir Landau, Russian tennis player, now in Paris. Peggy is now in London, but before she left Landau was a guest at her hotel here.

STRIKERS BEAT TROLLEY MEN

MILWAUKEE, June 28.—(AP.)—Street fighting, the first instance of a major disorder during the daylight, broke out today at the Oakland avenue barns of the Milwaukee Electric Railway and Light Company as strike pickets pulled Motorman John Nixon from his car and beat him and his guard, John Zak.

Detachments of pickets kicked in the car doors, swarmed into the car, shattering windows, and mauled Nixon. One assailant struck him over the head with a control handle and he rolled out the door to the ground. Others in the crowd meanwhile felled Zak.

A survey this morning showed trolley service badly crippled and several bus lines virtually at a standstill. So seriously was the service crippled on one crosstown line that only one of the normal 100 cars appeared on the streets.

Countess Sister Of Thaw in City

Countess Margaret de Perigny, sister of Harry K. Thaw, today was visiting Pittsburgh on a one-day business trip.

The former Pittsburgher arrived from her Paris home Tuesday. The Countess plans to return to France July 7. Interviewed at the William Penn Hotel, the Countess said she planned to spend the day visiting relatives and conferring with business representatives.

Party Returning from Dance; 2 Escorts Injured

Homeward bound from a dance in the exclusive Allegheny Country Club early today, an automobile containing Mary C. "Collie" Jennings, daughter of the Richard G. Jennings, prominent in Sewickley and Edgeworth society, upset, killing Miss Jennings and injuring her equally socially prominent escorts, J. Merrill Wright, Jr., 21, and Richard Bassett, 22.

Wright, driving the machine, told the Coroner's office investigators that his automobile had been forced from the Way Hollow road, Sewickley Heights Township, into a guard rail, where it upset.

Henry Chalfant, who extricated the victims from the wreckage and took them to the Valley Hospital at Sewickley where Miss Jennings was pronounced dead, said he did not see the machine which crowded Wright's from the road. He said he heard the crash of the Wright machine as it ploughed into the guard rail.

Richard G. Jennings is president of the Jennings Oil Company. Wright is the son of Attorney J. Merrill Wright.

Miss Jennings' escorts were not seriously injured.

Bassett lives at 5440 Northumberland street and Wright at 1552 Beechwood boulevard.

Fireman Breaks Arm In Slipping on Soap

Edward Baldwin, 26, a city fireman, of 633 Eureka street, suffered a broken elbow yesterday when he slipped on a piece of soap in the shower of No. 1 Engine Company, according to a police report. He was removed to Mercy Hospital.

JUVENILE HOME FUNDS O. K.'D

Public Works Administration appropriations of $2,100,000 for the Allegheny County Poor Farm and $350,000 for a new juvenile detention home were authorized today by Secretary of the Interior Harold L. Ickes.

Construction of a hospital and other improvements at the Woodville home are included in the appropriation. The new juvenile home, which also will house the court and offices, will be built on the site of the four old dwellings now used at 3500 block Fifth avenue.

The two appropriations were included in a $33,313,680 allotment from PWA funds.

Elliott and Wife Visit White House

WASHINGTON, June 28.—(AP.)—Elliott Roosevelt, son of the President and Mrs. Roosevelt, called at the White House today with his wife, the former Ruth Googins, of Fort Worth, Tex.

It was the first visit to the mansion of Mrs. Elliott Roosevelt. Elliott and his wife motored here from the family home at Hyde Park, New York, to say goodbye to the President before his departure on the Hawaiian cruise.

New Heat Record For Date Likely

With the mercury at 89 and still going up at 2 p. m., weather bureau officials said that there is a good chance that the temperature will reach a new high today for June 28. The record is 92, set last year.

Junior Birdmen to Hold Derby at South Park

A new sport will be introduced at South Park, Saturday, July 7.

Already noted for its many sporting activities, including golf, tennis, swimming, horse shews, athletic meets, polo, mushball, soccer, football, skiing and toboganing, it will now be the scene of the Junior Birdmen of America Model Plane Derby.

It will be the largest contest of its kind ever held in the Pittsburgh district with many boys and girls in the organization competing. Originally planned for Schenley Oval, the plane meet was transferred to South Park athletic field at the fair grounds when the oval was found unsatisfactory after several test flights.

The unusual contest will begin at 12:30 p. m. The members of the Sun-Telegraph wing of the organization will fly three types of planes—a small all-balsa plane and the single and double propelled stick models. Many of the planes will probably soar as long as five or seven minutes.

To the winner of the contest will go a trophy and a free trip to Washington, D. C., to compete in the National Junior Birdmen All-American Model Plane Derby at Fort Meyer Field on July 28. Besides, 18 gold, silver and bronze medals will be awarded in the local meet.

The winner in the nationals will be awarded the $2,500 William Randolph Hearst Trophy for the United States Model Plane Championship and given a $500 scholarship award or a three-weeks' trip to Europe. Only members of the Junior Birdmen, which includes boys and girls from 10 to 21 years of age, are eligible to compete in the local and national contests.

(Other Junior Birdmen News on Page 24.)

MILLIONAIRE "FALLS" FOR SALESGIRL—But then there's "HER MAN." Read today's short short-story on Page 38.

BAER'S PROPOSAL REJECTED, he studies etiquette. Read his own story on Page 17.

LUMBER PRICES CUT AS ROOSEVELT SIGNS HOUSING BILL

MILLIONS WAIT OWNERS FOR REPAIRS

Dealer Group Order Expected to Save $60,000,000

WASHINGTON, June 28.—(AP.)—President Roosevelt today signed into law the housing bill, intended to aid in reviving industry by increasing home construction and repair.

The legislation is calculated to make available several hundred million for new homes and modernization through government insurance of private loans for this purpose.

At the same time, a 10 per cent reduction in the price on lumber and building material was ordered by the National Retail Lumber Dealers' Association to aid the administration's housing program.

SAVE 60 MILLION IN YEAR

The 10 per cent reduction in housing material will apply to the 20,000 members of the association, Spencer D. Baldwin, the president, said in a statement.

Baldwin estimated the reduction will mean a saving of at least $60,000,000 to home owners who repair and build new homes in the next 12 months.

He said he expected a "revival of business by fall."

In signing the housing bill, the President prepared to set up immediately the machinery to put the housing program into operation. He is counting upon this step to aid employment as well as to improve living conditions.

When everything is ready, the plan will work about like this:

LIMITED TO 80 PER CENT

A man has a $10,000 home. He is good credit, and a bank holds an $8,000 mortgage against that home. Because of uncertain conditions, however, the bank is not sure that the $8,000 mortgage is a 100 per cent asset.

It asks the Federal Housing Administrator to insure the mortgage. After proper investigation and the payment of a fee of not less than one-half of 1 per cent, the administrator may insure the mortgage. He may even accept it himself and pay the cash to the bank.

No individual mortgage insured may be for longer than 20 years, bear more than 6 per cent interest, or be for more than 80 per cent of the appraised value of the property the day the mortgage is executed. Nor may an insured home mortgage exceed $16,000. Such mortgages also may be insured on new homes.

Another phase of the bill allows the Federal Housing Administrator to insure up to 20 per cent of the total loans made by a bank for modernization and repairs.

How Times Change :-: :-: By QUIN HALL

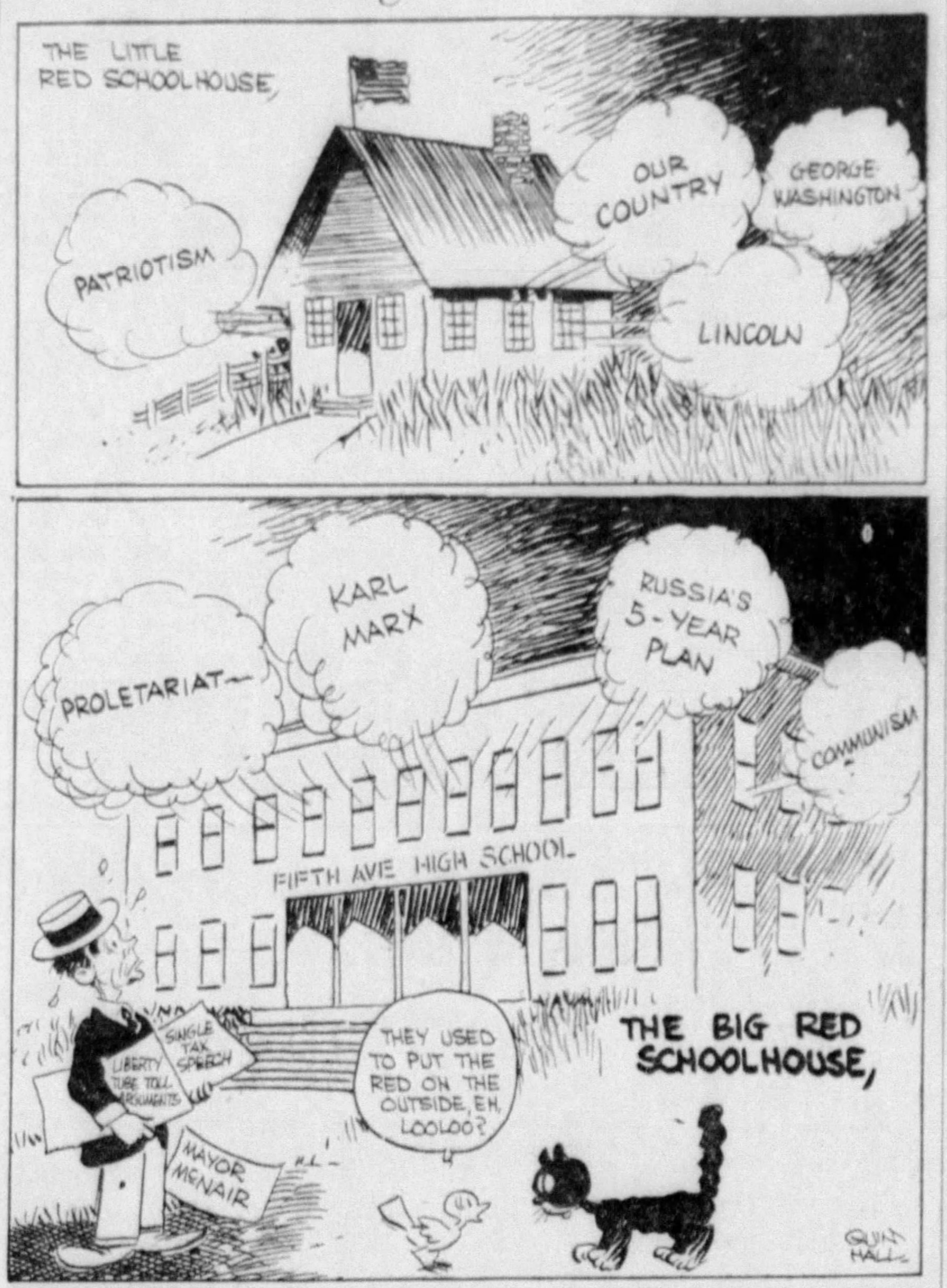

DARROW BOARD ASSAILS NEW STEEL CODE

Gen. Johnson Accuses NRA Critics of 'Fabrication'

By WILLIAM S. NEAL
International News Service.

WASHINGTON, June 28.—The feud between the Darrow review board and the NRA was intensified today after Hugh S. Johnson, NRA administrator, had accused the board of "fabrication" and manufacturing false material "for any politician who may be a demagogue."

The NRA's answer to the second Darrow report, which lashed some of the most important codes as promoters of monopolies and oppression of the small business man, included a blast by Johnson, Donald R. Richberg, general NRA counsel, and detailed answers by code authorities.

Another shot in the battle was fired by the Darrow board in its third—and final—report on NRA codes submitted today to President Roosevelt.

The board, it was reliably reported, made scathing criticism of other codes in its third report, including an attack on the new steel code.

Johnson's answer to the second Darrow report included a direct dispute of the facts and heaped ridicule on the efforts of the board, headed by the veteran Clarence Darrow, noted criminal lawyer.

Again he labelled the Darrow board's conclusion that some "unrevealed and mysterious agency" changed the retail merchants code after it was accepted by the industry "a fabrication out of the whole cloth."

Johnson asserted that he wrote into the advertising clause the word "inaccurately." H. O. King, division administrator, said the clause prohibiting inaccurate advertising was drafted six weeks before the code was approved.

GREEN'S 'FEAR' CALLED 'BUNK' BY WEIRTON

Steel Head Denies 'Terror,' Says Men Not Intimidated

Charges that the Weirton Steel Company is waging a war of intimidation against members of the Amalgamated Association of Iron, Steel and Tin Workers have been termed "bunk" by John C. Williams, president of the company.

Almost at the same time William Green, president of the American Federation of Labor, was labeling company union elections "a vote of fear, of coercion and of intimidation."

Mr. Williams said:

"That reign of terror stuff is the bunk. We treat every man alike. We don't care what they do outside the plant or to what organization they belong.

"There is a duly elected committee of workers to present any complaint. I assure them the company will give prompt consideration to any charge. But if they feel like they want to strike, I say let them call a strike."

Williams expressed confidence that the union could not call out more than 100 of the company's 10,000 employes, saying they are getting steadier work and higher pay than any other group in the country.

Williams' statement came on the heels of the issuance of a list of complaints by William J. Long, president of the Weir-Cove Amalgamated Lodge, which Long said he would place before the Department of Labor.

Weirton remained the only scene of labor difficulties in the steel industry, following the declaration here yesterday of Michael F. Tighe, international president of the Amalgamated, that action by President Roosevelt can avert a general strike.

Company Union Adoption Called 'Vote of Fear'

WASHINGTON, June 28.—(AP.)—William Green, president of the American Federation of Labor, asserted last night that workers' elections held in steel plants on adoption of company unions represented "a vote of fear, of coercion and of intimidation."

In a statement, Green said:

"If the returns of workers' elections as announced by the steel corporations recently are correct, a perfect state of satisfaction prevails among the workers employed in the steel industry. It was announced that more than 90 per cent of the workers voted for the adoption of the company union plan.

"The management and the bosses were everywhere in evidence, and the elections were held in a company union atmosphere. There could be no other result than the result announced. The workers were given to understand, through suggestion and otherwise, that the corporations wished the company union plan approved, and the workers clearly understood how the company wished them to vote.

"The vote therefore represents a vote of fear, of coercion and of intimidation. It was a 'yes' vote cast by men who, because of fear, were compelled to vote 'yes'."

THE WEATHER

Local Forecast

Generally fair and continued warm tonight and Friday. Barometer 29.17.

Hourly Temperatures
(Daylight-Saving Time)

12 midnight	77	9 a. m.	79
1 a. m.	75	10 a. m.	81
2 a. m.	74	11 a. m.	83
3 a. m.	73	Noon	85
4 a. m.	72	1 p. m.	86
5 a. m.	72	2 p. m.	86
6 a. m.	72	3 p. m.	87
7 a. m.	73		
8 a. m.	76		

Sunrise today ... 5:35 Sunset today ... 8:54

Observations for the 24 hours ended at 9 o'clock this morning:

Time.	Temp.	Hum.	Wind.	Weather.
9 a. m.	75	60	W-2	Clear

Temperature and Precipitation

	1933	1932	1931	1930	1929	1928	1927	1934
High	91	81	82	71	73	75	83	81
Low	71	66	64	59	60	58	63	54
Mean	82	74	74	66	67	68	68	68
Precip.	.06	.06	.00	.00	1.28	.19	.00	.00

Bulletin

Observations taken by the United States Weather Bureau. The morning temperature readings were taken at 8 o'clock. The lowest temperature is for 12 hours ended at 8 o'clock this morning. Precipitation is for 24 hours ended at 8 o'clock this morning.

Station.	Temp. 9 a.m.	L.	Precip.	Station.	Temp. 9 a.m.	L.	Precip.
Atlanta	80	72	.00	Louisville	82	80	.00
Atl. City	70	68	.00	Lynchbg	80	68	.10
Bismarck	60	52	.00	Memphis	80	80	.18
Boise	52	52	.00	Miami	84	78	.14
Boston	66	60	.06	M'napolis	74	72	.00
B'wnsvllle	78	78	.00	Montg'my	80	74	.00
Buffalo	70	66	.00	Nashville	78	76	.00
Chicago	80	72	.00	New Orl.	80	78	.18
Chicago	78	64	.00	New York	68	64	.11
Cincinn.	82	76	.12	Oklahoma	74	71	.00
Clevel'd	71	70	.00	Omaha	70	78	.00
Colmbus	80	71	.00	Parsburg	78	62	.20
Denver	62	62	.00	Parry Sd	56	60	.00
Des Mns	80	76	.06	Ph'delphia	72	70	.00
Detroit	74	62	.00	Phoenix	72	72	.00
Duluth	64	52	.61	PITTSBG	76	72	.00
Elkins	70	66	1.02	St. Louis	84	80	.00
Harrisbg	72	70	.00	S. L. City	56	56	.00
Helena	50	48	.02	San Ant.	78	71	.00
Huron	70	62	.00	San. Fran	56	54	.00
Indanpolis	86	80	.00	Seattle	56	56	.02
J'ksnville	80	78	.00	Tampa	78	74	.00
Kan. City	84	82	.00	Washgtn.	78	78	.16
Little Rk	82	78	.00	Winnipeg	62	58	.00
Los Ang	60	60	.00	YstonePk	42	40	.00

Weather Conditions

Pressure is relatively low over the lake region and eastward to the coast, and southwestward to a center in the Far Southwest, while high pressure occupies the Pacific Coast states and the Southeast. The skies are clear over the entire country except for a small area of cloudiness over the Middle Atlantic Coast and at scattered places in the Rocky Mountains. Temperature changes since yesterday were unimportant, but the tendency has been towards warmer over the Ohio Valley states. High maximum temperatures occurred yesterday afternoon nearly everywhere east of the Rocky Mountains except in the Far North. Temperatures of 100 degrees or higher occurred in Indiana, Illinois, Iowa, Nebraska, Kansas and Missouri. The highest reported is 104 degrees at Omaha and Springfield, Ill.

River Conditions

The rivers are stationary or falling slowly. Stage at Franklin is 0.5 feet; Lock No. 7 (Mon.), 10.7; Pittsburgh, 10.1; Dam No. 4, 9.6; No. 6, 7.5; No. 10, 8.5, and No. 12, ...7. The dams are up.

COUNTY TO GET 30 MILLION FROM PWA

McGovern Says Loan Will Be Allotted Unconditionally

(Continued from Page One.)

25 years wherein we have fostered, created a means to free our toll bridges throughout the commonwealth.

CHARGE DISCRIMINATION

"The placing of a toll on the tubes is an unjust discrimination against users of this highway.

"The administration and expenditure of the proposed toll is to be vested in a creation of the County Commissioners known as The Authority, having no responsibility to the Commissioners or to the electorate—a corporation without limit as to capital or existence.

"No information is given as to the amount of the toll to be charged or how to be collected."

McGovern preceded his announcement with a review of the improvements in the county during the past two years. He declared:

"Every man and woman in Allegheny County has had the opportunity to share in the things done."

PINCHOT, BARR PRAISED

He praised Gov. Pinchot as the man responsible for getting the Federal loan for Allegheny County and paid tribute to Commissioner C. M. Barr for his activities on behalf of securing the loan.

Of Barr, he said:

"I was very much disappointed and put out when I read in the newspapers that Commissioner Barr had concluded to sever his connections with the Board of County Commissioners as a result of what we consider unjust criticism on the part of a small group."

Barr answered the chairman's remarks as well as the expressed sympathy of Attorney Adams by placing full responsibility for the interpretation of his remarks made yesterday at a bridge dedication in Carnegie on "the newspapers." Barr said:

"I can't help what the newspapers do to help their circulation. The interpretation they put on my remarks in their own interpretation, not mine."

Barr, evidently referring to a meeting in Dormont recently when he was booed by a group of toll objectors, declared at yesterday's meeting:

"I have a year and a half further to go as County Commissioner. God knows I don't want to and won't go any further. If you people in this district can show me in that time that you are bottle-necked here and that roads are necessary for your development I pledge you my support."

Barr did not actually refer to the Dormont meeting.

City Council Avoids Tube Controversy

City Council is making no comment on the tolls on the Liberty Tubes and the improvements contemplated under the Allegheny County Authority.

Council yesterday listened in silence while Mrs. E. A. Schroeder, representing the Duquesne Heights and Bechview civic leagues, denounce the toll proposals and everything pertaining to the Authority.

Mrs. Schroeder said:

"I for one won't pay the tolls; I'll walk first."

She declared that the Authority has the right to set the salaries of its own workers and that the size of the toll charges is unlimited.

LONG PEN TERM FACES NORMA

(Continued from Page One.)

was for her knowledge and aid following the robbery itself.

FACES 21 YEARS

The widow of the slain Haddock greeted the verdict with an approving nod of her head.

Norma faces a maximum penalty of 21 years in prison.

Judge Nelson P. Brown will not sentence her until some time after the time limit of three weeks expires, during which period counsel may file an appeal.

Speak a word for the beaten.

Norma took her fate with her chin held high.

The little girl in the polka dot dress who had collapsed and sobbed throughout her ordeal on the witness stand shed not a tear when the jury brought back the bad news.

Her mother, Mrs. Margaret Brighton, waved to her over the heads of the spectators, as deputy sheriffs assisted Norma out of the courtroom.

MOTHER SOBS

Tears streaking her plump face, Mrs. Brighton finally managed to get near Norma on the stairway and they kissed. Norma said:

"I'm all right, mother. Goodby."

The former Rev. Norman Brighton, father of Norma and divorced from his first wife, shook his head wordlessly at the verdict.

It took the jury seven hours to reach a conclusion.

A few weeks ago another jury had brought in a verdict of first-degree murder and death against Murton Millen, her 24-year-old bridegroom; his brother, Irving, and Abe Faber, for the Needham bank slayings.

Through silent crowds, showing neither satisfaction nor sympathy, Norma was taken back to the Dedham Jail.

In the same stone building, her killer-husband awaited the news. A jailer told Murton briefly:

"She's back."

He did not need to be told any more. Norma had failed to beat the rap.

DOCTORS DOUBT OUTCOME

(Continued from Page One.)

chosen by the Academy of Motion Picture Arts and Sciences for the most outstanding performance by an actress during the year.

Several months ago she became ill. Then several weeks ago doctors commanded her to take a rest.

Queen Marie smiled—and obeyed orders.

Physicians say of her illness:

"The outcome is dubious."

But Queen Marie only smiles. She's fought seemingly hopeless battles before.

She is at the C. K. Billings estate here with Mr. and Mrs. Allen Walker, friends of long standing, for several weeks.

Mrs. Walker was formerly Miss Katherine Frisbee, of Connellsville, Pa.

Pittsburgh Sun-Telegraph.
Vol. XIV—No. 146.
Thursday, June 28, 1934.
Published evening and Sunday at the office of the Pittsburgh Sun-Telegraph, Telegraph Square, Pittsburgh, Pa. Price: Daily, 3 cents; Sunday, 10 cents.
Entered as second-class matter at the postoffice at Pittsburgh, Pa., under the Act of March 3, 1879.

MINE CLOSED IN STRIKE

The Logans Ferry mine of the Pittsburgh and Allegheny Coal Company was closed down today as a result of the strike of 500 miners.

The miners remained away from the pit despite the action of P. T. Fagan, president of District No. 5, United Mine Workers, in repudiating the walkout.

At a conference in his Pittsburgh office, Fagan told a committee of the strikers that the walkout was unauthorized and could not be countenanced under terms of an agreement between the union and the company, a subsidiary of the West Penn Power Company.

Fagan assured the strikers that their alleged grievances would be investigated.

Meeting in New Kensington last night, the strikers voted to stand pat.

KIDNAPED LABOR LEADER DEFIANT

HARRIMAN, Tenn., June 28.—(AP.)—This labor-wracked town, whence Fred G. Held was abducted with a warning that he would be killed if he returned, has the union executive's promise to come back.

Held, vice president of the American Federation of Hosiery Workers, was taken from a train in Harriman yesterday, driven into the country and released. Making his way to Chattanooga, he telephoned Emil Rieve, of Philadelphia, president of the federation.

"I shall return to Harriman as soon as possible, not because I want to dare somebody, but merely to demonstrate that organizers of the American Federation of Labor will not be terrorized by lynch law methods.

"Three men carrying guns rushed to the car and forced me on the platform at the point of their revolvers.

"'You are being taken for a ride,' I was told.

"'We will take Gen. Johnson for a ride too if he dares show his face in Harriman.'"

Held was seized after a meeting of employes of the Harriman hosiery mills who had been thrown out of work when the plant closed down because of loss of its Blue Eagle. The NRA revoked the emblem during a strike of union members.

BANK DEPOSITS GAIN BILLION

International News Service.

WASHINGTON, June 28.—Bank deposits have gained $1,000,000,000 since February 28, it was learned at the Treasury today, the largest increase for any similar period in American banking history.

This gain does not include government or interbanking deposits, but reflects an actual increase in the country's savings.

It was expected that Comptroller of the Currency O'Connor would issue a call for the condition of national banks within a short time.

There are 15,300 active banks in the country, with deposits of about $46,000,000,000, including government and interbanking funds. This compared with $39,000,000,000 at the end of the banking holiday.

KEYSTONE BANK REOPENING

Reorganizing with $200,000 preferred stock, $200,000 common stock, and $100,000 surplus, the Keystone National Bank in Pittsburgh will open for business tomorrow at 322 Fourth avenue, according to announcement today.

The bank, formerly the Keystone National Bank of Pittsburgh, has been closed since the national banking holiday in March, 1933. Approximately $2,500,000 in deposits will be released, according to the announcement.

The new bank will be headed by S. Clarke Reed, well known in business and financial circles of the city. Starting his banking career in 1898, Mr. Reed was vice president of the Oil Well Supply Company until 1930, when he resigned to become connected with the Pennsylvania State Banking Department.

Herman M. Schaefer is vice president and cashier of the new bank. Recently, he has been connected with the Fidelity Trust Company. A. S. Beymer, former president of the old Keystone bank, will serve the new organization as chairman of the board.

Strikers Attack Vancouver Docks

VANCOUVER, B. C., June 28.—(AP.)—Forty non-union workers employed in unloading United States cargo from the S. S. Kingsley were removed from the ship here today by 500 longshoremen who used a railway tank car to crash through a heavy barricade erected at entrance of the dock.

The action of the longshoremen followed a special meeting of the Vancouver and district waterfront workers' association at which it was decided to ask the non-union men to leave the ship.

DILLINGER DEAD, PRISONER SAYS

ST. PAUL, June 28.—(AP.)—John Dillinger, long-hunted outlaw, is dead, Albert (Pat) Reilly, held on charges of harboring the fugitive here this spring, told federal investigators today.

Reilly told questioners that Tommy Carroll, during a conversation in Minneapolis before Carroll was slain at Waterloo, Ia., June 7, had confided to him the desperado was dead.

The statement regarding Dillinger's death came during the relentless questioning of Reilly, which began immediately after his capture in a Minneapolis apartment and continued unabated today.

While Reilly was making this statement, Chicago detectives heard Dillinger attended a ball game between the Chicago Cubs and Brooklyn Dodgers in the Illinois city two days ago.

U.S. Aide to Supervise Gas Station Poll Here

Plans for the government supervised election by employes of gas stations and negotiations for a settlement of disputes between the men and oil companies was to be started today upon the arrival of Hugh Friel, a United States Department of Labor conciliator.

Friel took a similar role in a recent strike of gas station workers in Cleveland.

DERN RAPS QUIZ IN ARMY DELAY

International News Service.

WASHINGTON, June 28.—Secretary of War Dern declared today that national defense is being seriously impaired by having the procurement of Army equipment delayed through the current investigation of Army purchases by the House Military Affairs Committee.

The secretary said he was "deeply concerned" over the fact the congressional investigation was holding up the program for modernization of the Army. He said:

"I think national defense is being seriously impaired by having the procurement of equipment delayed by the investigation."

20-Year-Old Record of Sarajevo

(SEE STORY ON PAGE EIGHT.)

BOSNIAN POLICE AT SARAJEVO ARRESTING 19-YEAR-OLD GAVRILO PRINCIP 20 YEARS AGO

The scene just 20 years ago today as officers seized the 19-year-old boy whose fatal shots at Archduke Franz Ferdinand, heir to Austria-Hungary's throne, and the archduchess plunged the world into the cataclysm of war—the World War. After these two came 25,000,000 more to march into the deep shadows of the Valley of Death to be killed, wounded, broken in health. He was sentenced to life, died three years later in jail as the world still rocked from his shots. This is an International News Photograph Service picture.

Today

(Continued from Page One.)

candidate for President in 1924, in court to defend him. That will be a new kind of case for Mr. Davis.

PROFESSOR CREW, learned British biologist, says Britain's population will have sunk to 30,000,000 before long. The world isn't a fit place for babies, and Britain will soon have more old men than infants, according to the learned biologist.

Even in Italy, where Mussolini encourages weddings, gives furniture and money to young couples and good cash rewards to parents of big families, the population dwindles.

In South America, where a religious organization took charge of an Indian nation, regulating the lives of the savages, with the best of intentions, those ungrateful barbarians stopped having children entirely. They had lost interest in life.

When men and women lose interest in life, through too much government or harsh government, they cease producing new lives.

BIG NEW YORK in a fine spasm of virtue says bars, restaurants, hotels must sell no liquor between three in the morning and one in the afternoon on Sunday. Even on week days New Yorkers may not buy or sell liquor between four and eight o'clock in the morning. This will seem a great hardship to a few, the whole Sunday forenoon with no alcohol.

RAILROADS HERE and abroad are slowly discovering that the trouble with them is not competition of automobiles and automobile buses, but lack of speed and modern methods in railroads. A French railroad has just cut forty minutes off the time between Paris and Vichy, making the 215-mile run in less than four hours. When railroads really take advantage of their rights of way, modern power and light equipment, they will make such a run in an hour and a half, and less.

(Copyright, 1934, King Features Synd., Inc.)

Onion Field Striker On Picket Line Shot

KENTON, O., June 28.—(AP.)—A picketing onion striker was shot today in the dispute that threatened to ruin the million-dollar onion crop of the rich Scioto marshland, near here. Tunie O'Dell, 25, a brother of Okey O'Dell, leader of the strikers, was shot as he and other picketers sought to halt three teamsters returning to the fields.

Suspect Arrested In 'Kerchief Theft

Christy Cummings, 38, of the Friendly Inn, Forbes street, was arrested yesterday afternoon in connection with the theft of several handkerchiefs from an East Ohio street 5-and-10 cent store, according to a police report.

WOMAN JAILED IN WARD ABUSE

FAYETTE, Ala., June 28.—(AP.)—Mrs. Earl Porter, accused of beating and maltreating 12-year-old Mary Virginia Johnson, today was in jail here on a charge of assault with intent to murder for her treatment of the orphan in her care for 16 months.

The more serious charge was made against the woman who had been in seclusion under $400 bond on a charge of assault and battery with a club, when Sheriff Joe McConnell was informed that the child in a Jasper (Ala.) hospital had grown worse.

Sheriff McConnell and deputies located Mrs. Porter, the 57-year-old wife of a tenant farmer, late yesterday at the home of relatives near Reform, where she had sought refuge when neighbors talked heatedly of her treatment of the child.

W. O. McConnell, chief deputy sheriff, said Mrs. Porter talked only briefly about the child, but denied ever having beaten her or in anywise being responsible for her condition.

Convicted NRA Violator Fined $2,500, Warned

PHILADELPHIA, June 28.—(AP.)—Harry Sley and the Sley System Garages, of which he is president, were fined $1,250 each today for National Recovery Act violations.

Judge George A. Welsh, of United States District Court, who fixed the penalty, told Sley that if he does not live up to the code from today on, the government can re-indict you and I will impose the maximum sentence on every indictment."

He was charged with violating the motor vehicle parking code with respect to minimum wages, maximum hours and posting of notices.

The court ordered Sley committed to prison until the fine was paid, but later declared that if this would jeopardize his chances in an appeal he would not insist that the fine be paid immediately. Judge Welsh added:

"The government wants willingness that comes from the heart and mind in this crisis.

"I am going to impose a fine that is moderate, not a fine that I consider adequate enough to equalize what the defendant has made in violation of the code.

"In addition, I want it understood that this conviction and sentence is notice to the business world that if the law is constitutional there is a willingness on the part of juries and courts to uphold it."

$30,000,000 Program Has Thirteen Projects

Thirteen projects are planned under the Allegheny County Authority's $30,000,000 improvement program:

he projects and estimated costs planned to be collected through tolls are:

Liberty Tube plaza, $1,412,000; Fort Duquesne Bridge and Tunnel, $8,650,000; Pittsburgh river front improvements, for wharf parking, $2,639,000; Homestead high level bridge, $2,863,000; Highland Park bridge, $2,800,000; Jerome street bridge, McKeesport, $689,000; Glenwood bridge, $2,551,000; Rankin bridge, $2,503,000; Dravosburg bridge, $1,655,000, and North Park improvements, for swimming and boating, $581,000.

Non-toll projects are: Banksville road, $917,000; Saw Mill Run boulevard extension, $1,164,000, and Jerome street improvement, McKeesport, $883,000.

ASTOR AND BRIDE TO LIVE HAPPILY ON $8,000 PER YEAR

GOING TO WORK, LIKE IT, RICH YOUTH SAYS

Plans to Settle Down As Just 'Ordinary Newlywed'

By CHARLES SLATTERY
Universal Service.

NEWPORT, R. I., June 28.—John Jacob Astor III, one of the world's richest young men, is going to work after he marries Miss Ellen Tuck French on Saturday.

He will live on $8,000 a year and be happy. He will work in three fields—the merchant marine, investments—and a third which he won't reveal at this time.

But after he gives his bride wedding presents and cash settlements totaling almost two million dollars, he will settle down to the job just as any ordinary young newlywed.

He told all this last night, in an exclusive interview upon returning home from a short motor ride with his fiancee. He was pleasant and friendly, self-possessed and quite serious about his future.

I waited for him in the garage where he keeps his five cars. He came in hatless, wearing light flannel trousers, a blue striped shirt and brown sport coat. We talked as I stood on the running board of the limousine.

WELL-MANNERED

He might have been any well-mannered young man of 21. I told him that the general impression was that he was "cold-blooded." Interested chiefly in money, lacking in sentimentality on the eve of his marriage. I said I didn't think, from meeting him, that that was the case. He listened soberly and replied slowly:

"Well, why don't you just go ahead and say so, then?"

I asked him if he intended going to work after the marriage and when he said, "Yes," I asked how much money he thought he would need. He smiled and asked:

"What do you mean—capital or income? There's plenty of difference, you know!"

I said, "Income," and then he gave the $8,000 a year figure. I asked him:

"Can you live on $8,000 a year and be happy?"

Young Astor smiled and said:

"Yes."

GRINS BOYISHLY

When he said he would work "in three fields," but didn't care to talk about them at this time, I guessed that one would be the merchant marine in which his half-brother, Vincent Astor, is interested. He said:

"Yes, that's one."

Then I made a stab and suggested the second field would be investments. He grinned boyishly:

"Yes, you guessed the second one, too!"

But he wouldn't volunteer what the third was to be, and I couldn't guess.

Young Astor wouldn't talk about the wedding or about his fiancee, but only of himself. I told him that the press would like very much to get inside Old Trinity Church here Saturday to see the wedding ceremony. He thought it over a minute and replied, with deliberation:

"I don't see how that can be arranged. But if you stand out in the street you can see all that you need to see, can't you?"

(Copyright, 1928, by New York American, Inc., and Universal Service, Inc.)

Poderjay's Other Woman

(SEE OTHER PICTURE, STORY ON PAGE 8)

SUZANNE FERRAND PODERJAY . . . . ARRESTED IN VIENNA

Mme. Poderjay, his bride in London, taken into custody with Capt. Ivan Poderjay when Vienna police raided her flat in the international investigation of the disappearance of Miss Agnes Tufverson, New York attorney who had shortly before married the captain. This is an International News Photograph Service picture.

TWO BROTHERS HOP ON SEA FLIGHT

Brooklyn Businessmen Winging Their Way To Poland

BROOKLYN, N. Y., June 28.—(AP.)—The Adamowicz brothers, Benjamin and Joseph, silent partners in business and in flying, took off at 1:40 (eastern standard time) today on a flight to Warsaw, Poland, their ancestral home.

Promised fine flying weather for the next 48 hours, they headed for Harbor Grace, Newfoundland, there to re-fuel and take off to cross the Atlantic to their native land.

They were accompanied in their red, white and blue monoplane Warsaw by Holger Hoiriis, who flew to Copenhagen in 1931 in the same plane—then Miss Liberty. Hoiriis was to leave the brothers at Harbor Grace.

Only about 100 persons were at the Floyd Bennett Airport when the brothers, prompt in their air appointments as they are in business, arrived from their home at just 5 o'clock, eastern standard time.

They carried six sandwiches, a dozen hard-boiled eggs and coffee.

Hoiriis said the brothers would set forth from Harbor Grace "just as soon as they get tanked up."

As non-committal as ever, the chunky Polish-American pilots—perhaps the most inexperienced and the first "brother act" in trans-Atlantic flying—were confident of reaching their goal.

It was a come-back. They started out from Floyd Bennett Field once before—a "test flight," they called it—but their ship cracked up while landing last August at Harbor Grace.

Benjamin, 36 years old and married, and Joseph, 39 and single, have been flying only since 1927. Then it was envy that sent them into the air.

They went for their first flight that year with a friend, and when they landed, Benjamin said:

"If he can do that, I can do it, too."

On October 16 of that same year, he won his amateur pilot's license. Joseph was licensed soon afterward. Mrs. Benjamin Adamowicz acts as business manager for the brothers.

Marshall at Height of His Power

BEN R. MARSHALL. ANDREW T. PARK. MAYOR M'NAIR

Police Supt. Marshall, today reported to have submitted his resignation, pictured just last month at the testimonial banquet in his honor as District Attorney Park and Mayor McNair felicitated him.

PREMIER OPENS DEFENSE IN GIRL'S SUIT

'Surprise' Witnesses Expected to Hit Beauty's Story

EDMONTON, Alta., June 28.—(AP.)—The defense offered its side of the story today in the seduction suit against Premier John E. Brownlee of Alberta.

"Surprise" witnesses were expected in an effort to tear down the claim of Miss Vivian MacMillan, pretty 22-year-old stenographer, that Brownlee brought her to Edmonton by giving her a government job, seduced her and wrecked her health.

Brownlee in a counter-suit asks $10,000 damages, charging he is the object of a political conspiracy. He named Miss MacMillan and John Cahwell, young medical student to whom she was once engaged, as defendants. The amount of damages sought by Miss MacMillan has not been disclosed.

Testimony for the plaintiff was closed after Mrs. Maud MacMillan, 47-year-old mother of Vivian, said Brownlee and his wife visited the MacMillan home when notified of the court action.

Mrs. MacMillan was alone at the time, she testified. The mother said:

"He (Brownlee) wanted to find out the charges Vivian had made against him, he told me. I told him I had nothing to say."

Mrs. MacMillan quoted the premier as saying:

"If it's money you're after, I haven't got any."

Brownlee asked her, he said, if she realized Vivian's name would be "ruined" by the action. Mrs. MacMillan stated she told Brownlee his own name would suffer also.

BODY IN RIVER CLUE TO BRIDE

Universal Service.

NEW YORK, June 28.—A woman's body, answering the same general description as that of the missing Agnes Tufverson, was recovered from the North River, adding new impetus to the startling mystery besetting police on both sides of the Atlantic.

Police at once obtained a dental chart of the missing woman lawyer, pride of the adventurer, "Capt." Ivan Poderjay, for a basis of comparison. The body had been in the water many months.

Those who viewed the body yesterday, that of a woman 5 feet 4 inches tall, weighing 130 pounds, doubted there would be traces of the abdominal operative scar by which it had been hoped to identify Miss Tufverson's torso.

Miss Tufverson's favorite weekend resort, Lakeville, Conn., was vainly searched for traces of the brilliant attorney, but no confirmation could be found there for the belief that she is alive and hiding.

Winifred Van Duzer, famous novelist, pictures the romance of the "Missing Bride" in fiction form—See Page 12.

CHILD ON FARM KILLS GIRL

HARLAN, Ky., June 27.—(AP.)—An 18-year-old Evarts, Ky., girl, Aubry McClendin, died in a hospital here last night as the result of gunshot wounds received this afternoon at the hands of 11-year-old Lena Mae Harris, at Evarts.

Lena Mae, brought here for questioning by Sheriff T. R. Middleton, said:

"I did it because my sister said to shoot any woman who came to our house."

Miss McClendin was shot in the head as she approached the home of Bradley Harris, farmer and father of Lena Mae. Harris was working in a field. Officers learned that when Lena Mae saw the visitor, she ran into the house and obtained a shotgun, and fired.

The girl said a 13-year-old sister had told her expressly to shoot Miss McClendin "if she ever came around."

Officers also questioned the sister. No charges were filed against either of the children.

Chinese Baby Sets Precedent in Court

An 8-months-old Chinese baby, its little arms clinging tightly around its new "mother's" neck, cooed softly in Orphans' Court today, seemingly happy to be distinguished as the first Chinese baby ever adopted in Allegheny County.

The baby, son of a Beaver Falls family, was adopted by a Chinese merchant on Second avenue and will grow up as playmate for the merchant's own small daughter.

Sunday Movie Foes Select Committee

WASHINGTON, Pa., June 28.—(AP.)—A committee to campaign against Sunday movies in Washington has been named by the Washington Presbytery.

The Presbytery passed a resolution protesting the Sunday movies at its spring meeting yesterday in the Pleasant Hill Presbyterian Church. Part of the Parkinson Sabbath Observance Fund is to be used for defraying expenses of the campaign.

De Valera and Foe Close in Vote Test

DUBLIN, June 28.—(AP.)—Candidates of the government and the opposition were running neck and neck as returns of local elections were being tabulated today.

The Fianna Fail, President De Valera's party, had won 89 county council seats, and 87 had gone to the Fine Gael, Eoin O'Duffy's political organization.

Russian Day to Be Celebrated Here

Russian Day in Western Pennsylvania will be celebrated July 24 at Kennywood Park. Carpatho-Russians will be joined by members of the Slavic groups, the latter as guests.

Patrolman Fined, To Face Trial Board

City Patrolman Arthur Mechler, 44, of 620 Suismon street, Northside, was fined $5 and booked for a hearing before the Police Trial Board by Magistrate Howard B. McNutt in North Side police court today. He was fined on a disorderly conduct charge and booked for conduct unbecoming an officer.

According to testimony Mechler, off duty, used abusive language in complaining to Mrs. Bertha Borner about her automobile blocking his driveway when he returned home last night.

2 SCOTTSBORO BOYS LOSE

MONTGOMERY, Ala., June 25.—(AP.)—The Supreme Court today upheld the death sentences of Clarence Norris and Heyward Patterson, Negro defendants in the Scottsboro case, and set their date of execution for Friday, August 31.

The Negroes, two of the original nine defendants in the Scottsboro case, were convicted of attacking Victoria Price, young white woman, on a freight train near Paint Rock, Ala., in 1931.

NEW YORK, June 28.—(AP.)—An appeal from the decision of the Alabama Supreme Court upholding the death sentences of Clarence Norris and Heywood Patterson, Negroes, will be taken to the United States Supreme Court, it was said today at the office of Samuel S. Leibowitz, chief defense counsel.

RWD Concert for Unemployed League

The RWD concert group will give an entertainment to members of Local No. 4, Unemployed Citizens League, and their friends at their regular meeting tomorrow night in the Andrews School, 410 Ella street.

Inventive Genius Costs His Life In Lake

WILKES-BARRE, Pa., June 28.—(AP.)—Joseph Bradbury, 21, is dead because his inventive genius overlooked an important detail in a home-made diving helmet.

He wore the helmet, consisting of a hot water heater with a garden hose for an airline, in Harvels Lake yesterday, but neglected to provide an outlet for carbon monoxide. He died from asphyxiation, physicians said.

Bradbury's parents watched from shore as he entered the water with a 35-pound stone tied to his body. When bubbles appeared on the surface, George Lutz, a life guard, suspected trouble. He dived, recovered the body, but failed in attempts at resuscitation.

TWO IN BEAVER PLOT HELD

Two accused extortion plotters were held for court by the United States Commissioner today on charges of attempting to extort $10,000 from Mrs. Nellie E. Beegle, socially prominent Beaver Falls widow, under threats of kidnaping or killing some member of her family.

Those held are Richard Thomas, 36, and James E. Harrington, 21, both of Beaver Falls, held in the county jail since their capture in a government trap last June 19.

Kenneth L. Weir, 20, implicated with the two others, was granted a further hearing later. He is at liberty under $1,000 bond. Thomas' bond has been fixed at $7,000 and Harrington's at $5,000.

They were captured by Department of Justice investigators and state police on the Rochester Bridge as they attempted to flee with a fake currency package which they had picked up by arrangement at the Rochester telegraph office.

MARSHALL OUT AS POLICE HEAD

(Continued from Page One.)

Marshall's place, is a veteran of 27 years' service on the force.

Safety Director Bell was asked whether Dorsey was his choice. He replied:

"Dorsey was my man and a good one. At the rate he's going it will be pretty hard for anybody to get him out of there in six months."

Marshall's physician, Dr. Harry M. Goehring, revealed that he and two other physicians, Dr. Herman Wuerthele and Dr. Richard J. Behan, had been attending the former superintendent.

CONDITION SERIOUS

Dr. Goehring said that Marshall's condition was serious.

According to Dr. Goehring, the three physicians recently advised Marshall to retire, but he added that Marshall did not seem impressed with this advice.

Marshall has been suffering from an ulcerated stomach. Not only that, worry over his condition has added to his troubles, his physician said. The superintendent is on a strict 42-day diet, after which an operation may be necessary, Dr. Goehring said.

Just a few days ago his condition was hardly improved when lightning struck the farmhouse at which he is staying, Dr. Goehring said.

Marshall is one of the veterans on the force. Before being named, in a surprise appointment by McNair, he had served as assistant superintendent under Mayor Herron, and was also high in the department in the two administrations of the late Mayor Kline. In April, on the force 25 years, he was feted by friends.

He has been described as one of Mayor McNair's closest advisors. In several instances, when Marshall clashed with former Public Safety Director Ralph E. Smith, Marshall was upheld by McNair.

In fact, Smith fired Marshall, but McNair ordered him reinstated immediately.

DEATH DELAYS NORRIS TRIP

WILLIAMSPORT, Pa., June 28.—(AP.)—United States Senator George W. Norris, of Nebraska, today was exonerated of any blame in connection with the death of a boy killed by the Norris automobile.

The Senator was not held after his car struck Russell MacMichael, 9, yesterday, but he spent the night at a tourist home near Muncy to await the inquest today.

Witnesses said Norris was driving at a leisurely rate through Muncy when the boy darted into the path of his machine. The lad evaded his mother's grasp, and ran across the highway to take a proffered ride home.

Norris was driving from Washington to Nebraska with Mrs. Norris.

Paralysis Serum Victim Recovering

SAN FRANCISCO, June 28.—(AP.)—Robert Baldwin, 7, who became ill after an injection of contaminated infantile paralysis serum which caused the death of his 2-year-old brother, Jackie, was reported "out of danger" today. Dr. Bryan Baldwin, their father and a Healdsburg physician, administered the serum.

Heart Attack Kills Wright Book's 'Hero'

LONG BEACH, Cal., June 28.—(AP.)—The Rev. Charles C. Bentley, 65, former minister of a Christian Church in Kansas City, Mo., and central figure in Harold Bell Wright's book, "Calling of Dan Matthews," died at his home here yesterday from a heart attack.

Tucky and Her New Car

ELLEN TUCK FRENCH AND THE CAR HER FIANCE GAVE HER

Miss French with her expensive car—one of five new ones that 21-year-old John Jacob Astor III has bought in recent weeks.

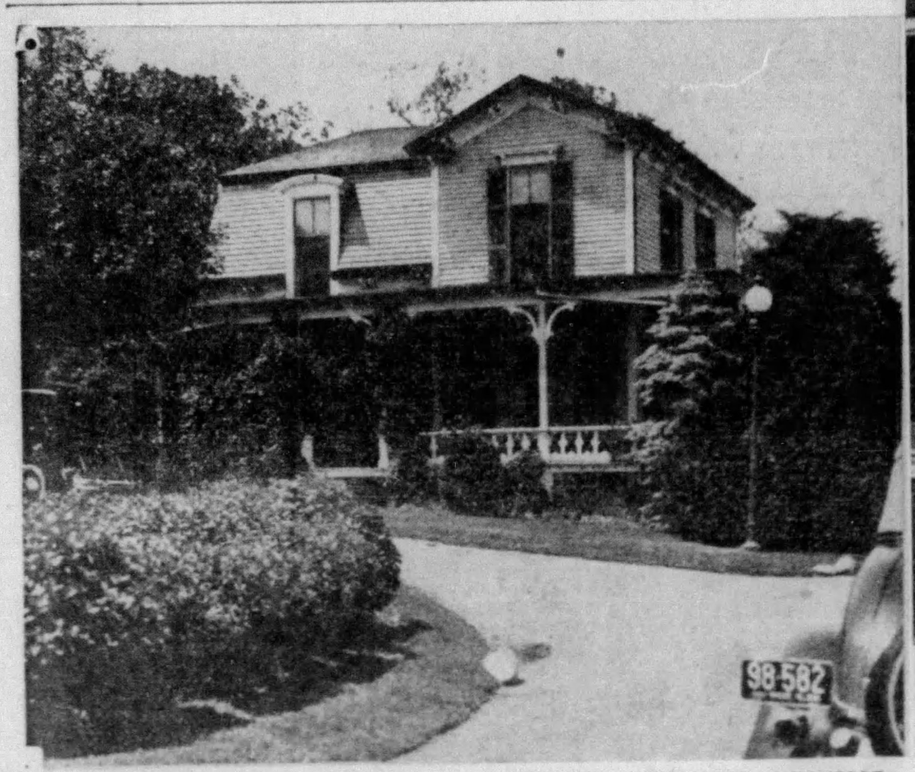

ELLEN TUCK FRENCH'S HOME . . . . NOW SHE'S TO MOVE INTO A SHOWPLACE AT NEWPORT

The modest little house in which Ellen Tuck French, bride-to-be on Saturday to John Jacob Astor III, has been living at Newport with her divorced mother, Mrs. Livingston French.

"CHETWODE" . . . NEWPORT SHOWPLACE YOUNG MR. ASTOR HAS BOUGHT FOR HIS HOME

The great house to which young Mr. Astor, posthumous son of Col. John Jacob Astor, Titanic victim, will take his "Tucky." These are International News Photograph Service pictures.

Improvements Made At Volunteer Farm

Men are at work today building a larger wading pool and new cottages, and erecting slides chutes and numerous playthings for children at the Health Farm of the Volunteers of America at Wildwood, in readiness for the opening day. Preparations for opening the farm are being made at headquarters in the Volunteer Building, East Diamond street.

GET SET FOR THE 4th!

FINTEX SUMMER TROUSERS

• Trousers for every purpose—picnic, golf, tennis, boating, dancing or motoring—Choose several pairs at these End-of-season prices... Every one of these trousers is a real buy at the price!

Sanforized WHITE DUCKS

guaranteed not to shrink, full cut, well tailored, 20" and 22" bottoms, with side buckles—all sizes.

While they last

$1.19

WHITE *Sanforized* STRIPES

White with brown or black stripes, large assortment of patterns, excellent quality. Get all you want for Summer—all sizes.

While they last

$1.45

WHITE *Sanforized* CORDS

Wide assortment of patterns—all sizes.

While they last

$1.95

WOVEN STRIPE SLACKS

White with stripes—that grand material that wears so well and looks much higher priced—all sizes.

While they last

$2.45

GREY AND TAN FLANNEL SLACKS

All wool, fine quality—all sizes.

While they last

$3.95

All Wool WHITE FLANNELS *(plain) and All Wool* WORSTEDS

with brown or black stripes—the finest quality trousers for Summer dress wear—all sizes.

While they last

$4.95

Fintex CLOTHES

TWO STORES IN PITTSBURGH

Downtown Store, 345 Fifth Ave.

EAST LIBERTY, 6212 Penn Ave.

SIMPLER LAWS URGED ON BAR BY SCHNADER

WERNERSVILLE, Pa., June 28.—(AP)—Laws that the average man can understand are urged on Pennsylvania's lawyers by Attorney General William A. Schnader, Republican nominee for Governor, as a means to better government.

Simplification and codification of the statutes to enable the average citizen to find quickly and interpret for himself the law in any field was advocated by the Attorney General at the opening session of the Pennsylvania Bar Association.

Interest in legislative activities would be revived by such a move, and government would improve as a consequence, he said in an address last night. He asked:

"Is it any wonder that the ordinary citizen is bewildered by, rather than respectful of law when, in order to live up to the fictitious presumption that he knows the law, he must be familiar with more than 11,000 acts of the Legislature?"

Citing legislative action on 10,804 laws in the last 11 years, he deplored the tendency toward "mass production . . . in legislative halls" as "truly shocking."

He referred to the codes enacted since 1923 as "a brighter side of the history of law-making in Pennsylvania," but said some of the advantages were destroyed by amendments or supplements.

The bar convention, opened with an attack on New Deal policies by Harold D. Beitler, Philadelphia, association president, continues today.

TRUCKERS MUST FILE RATES

Operators of for-hire vehicles must register and file rate schedules with the Pennsylvania Code Authority for the Trucking Industry today.

Failure to display the new Blue Eagle tag on vehicles tomorrow will make operators subject to a $500 fine and six months' imprisonment for every day of noncompliance, Richard V. Zug, counsel for the code authority, announced at Philadelphia. He said:

"We are prepared for swift and effective prosecution of violators. That is not only the law, it is required in simple justice to those who do comply."

Registration offices are open here in Room 1013, Grand Building, for the Allegheny County Authority. Operators must register before tonight at offices here, in Harrisburg or Philadelphia or with their local chapter of the Pennsylvania Motor Truck Association, Zug said.

TRADERS DINE SCHRAMM

Plans to develop a program in line with sound principles of child welfare were outlined by Judge Gustav L. Schramm, of the Allegheny County Juvenile Court, at a dinner given last night in his honor by the Allied Boards of Trade. He asserted the personnel of his court would be maintained on a basis of merit.

The board during a brief business session condemned in resolution the principal of levying tolls on public improvements. The Liberty Tubes protest was not mentioned in the resolution presented by Attorney George P. Kounntz for the Mt. Lebanon Civic League.

Hazelwood School Principal Retires

Twenty-three years of active service in Pittsburgh public schools will end for Prof. Edmund H. Knoch, principal of the Hazelwood schools, on his retirement this year. Prof. Knoch has been an educator since his graduation from Grove City College in 1893, having taught at various country schools before coming to Pittsburgh in 1911. His home is at 2825 Espy avenue, Dormont.

Mr. Knoch

There's nothing better for Sunburn

GIMBELS *Sale* OF THE SUMMER—

Cotton Dresses

G — (Right) Navy, copen or green dotted swiss. Sizes 42 to 52.

H — (Extreme right) Red, black, navy or brown voile. Sizes 38 to 46.

REGULARLY 1.98 to 3.98 *1.39*

The maker's entire stock of Good Morning frocks (plus hand-picked dresses from other famous makers) come to you at savings of 59c to 1.59 on every dress! Stock up now for months to come—the savings are greater than we had dared to hope.

Choose from: Guaranteed fast-color printed or plain piques, printed seersuckers, sheer voiles, woven ginghams, woven madras, and printed batistes.

Sunbacks—shirt frocks—jacket dresses—cape and fichu styles. Sizes 14 to 20; 38 to 46; 48 to 52.

GIMBELS.....COTTON DRESSES.....SECOND FLOOR

Clip This Coupon and Mail Us Your Order if You Can't Come In

GIMBELS, Pittsburgh.
Gentlemen: Kindly send me.....Cotton Dresses at 1.39 each.

Style	Size	Colors

Name .....Cash ☐
Address .....Chg. ☐
City .....M.O. ☐

GIMBELS

SIXTH AT SMITHFIELD SHOPPING SERVICE, GRANT 8400. OTHER CALLS, AT. 4400

Shop Gimbels and See for Yourself

See Other Gimbel News on Pages 4 and 23

Women's White SHOES

4.85

Were $6 to 8.50

Mid-season—just before vacations. What a chance for you to have new white shoes at a big saving! Of course we haven't every style in every size—but we do have your size if it's anywhere from 5 to 8½, AAA to C. There are step-in pumps, straps, and ties with high or cuban heels. Kid, buck and fabrics. Be here early!

GIMBELS . . . SECOND FLOOR

Clearance

Women's 1.89 to 5.00

HATS

49c

Straws—Fabrics
Felts—Crepes

Add at least one of these to your vacation wardrobe. Black, brown, navy, pastels and some white (slightly soiled). Good selection of styles. All head-sizes.

SECOND FLOOR

SALE! More Popular SOAPSUD FROCKS

3.50

When the first shipment of these frocks arrived, they created a furore in the Tally-Ho Shop. In fact, we were breathless seeing them go out so fast. Now we're breathing much more easily because we have hundreds more—just as clever, just as important to your summer—and at the same low price. Better get yours now. Shirt frocks, sailor dresses, active sports types in flattering afternoon styles. Prints, pastels and white crepes and ribbed fabrics. Sizes 14 to 44.

GIMBELS . . . . . TALLY-HO SHOP . . . . . THIRD FLOOR

Bow-Shoulder Tennis Frock

Of gay, striped pique or Sanforized Shantung. Sunbacks, of course. Reds, blues, yellows, white. Sizes 8 to 16 years. (Shown A) **1.98**

The 3-Pc. Sports Frock

Regularly 1.98 and 2.98. A pair of shorts, a blouse and skirt to match. Of broadcloth or prints in blue or red. 10 to 16 years. (Shown B) **1.69**

Bandeau-Top Swim Suit

Wool shorts with a jersey bandeau attached in front. New, terribly smart and easy to swim in. 8 to 14. (Shown C) **1.98**

89c Halter Neck Play Tog

Dark red, navy and green prints that don't get soiled easily. Also seersuckers with Sunbacks and skirt-type shorts. 8 to 14. (Shown D) **59c**

GIMBELS . . . GIRLS' SPORTS SHOP . . . FOURTH FLOOR

These Are the Cute New SASH CREEPERS

59c

Yes, indeed, mothers. Creepers have gotten a bit fancy all of a sudden. What with sashes, ruffles and smocking, these are even cute enough to wear "when company comes." Models sketched in pink, blue, yellow and peach. Sizes 1 to 3.

BABY SHOP . . . FOURTH FLOOR

So Quiet You Can't Hear It

REGULAR 2.98 WESTINGHOUSE FAN

1.98

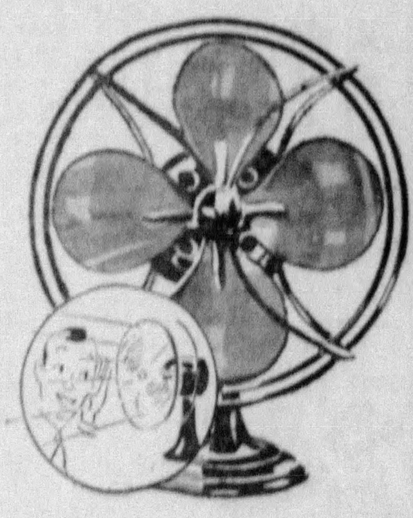

Even if you sleep like the cat, with one eye open, this quiet little fan in your bedroom won't make you flutter an eyelash. At the same time, it sends a steady breeze your way. Grand for the living room, too, because you don't have to try to talk "over" it. For the kitchen, nursery, any room in the house. Very specially priced because we bought a **thousand.** That's how much we thought of 'em! At this price you can afford one for every much-used room in your house.

GIMBELS . . . HOUSEWARES . . . SEVENTH FLOOR

SALE! SIMMONS AND LOGAN Innerspring Mattresses

A. J. LOGAN'S popular DAISY MATTRESS, made wih 160 coils and 35 pounds of felt. Button tufted, a heavy roll edge and good quality of ticking. Handles and ventilators. All Sizes. *Box Spring to match, 12.95.*

12.95

A. J. LOGAN GEM MATTRESS, made with 220 coils and 35 pounds of felt. Heavy roll edge and drill ticking cover. Button tufted, handles and ventilators. All sizes. *Box Spring to match, 14.75.*

SIMMONS MATTRESS, made with 170 coils and 35 pounds of felt, with special sisal pad between springs and felt. Taped roll edge and drill cover. Green or orchid. All sizes. *Box Spring to match, 14.75.*

14.75

A. J. LOGAN DUKE MATTRESS with 220 coils, 35 pounds of felt and strong Imperial edge. Sateen tickingcover used on their 24.50 mattresses. Button tufted, handles, ventilators. All sizes. *Box Spring to match, 16.75.*

SIMMONS MATTRESS with 209 coils, sisal pad and 35 pounds of felt. Covered in a six-ounce woven ticking. Button tufted and finished with handles and ventilators. All sizes. *Box Spring to match, 16.75.*

SIMMONS HAIR TOP & BOTTOMMATTRESS has 299 inner coils covered with black curled hair. Eight-ounce A. C. A. ticking cover and taped roll edge. Handles, ventilators and button tufted. *Box Spring to match, 16.75.*

16.75

GIMBELS . . . BEDDING . . . NINTH FLOOR

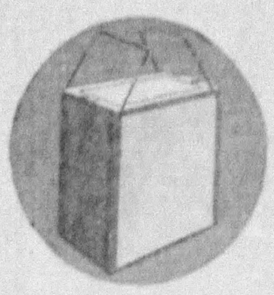

All-Purpose, Metal Refrigerator

1.49

Light and easy to carry. Holds 12 beverage bottles or six bottles and many sandwiches. A few chips of ice will keep contents cool for 12 hours.

FIFTH FLOOR

For Comfort Get a Hammock

1.19

Put it on your porch or in the yard. It's a strong canvas hammock that'll hold you 200-pounders with ease. In green and white stripes. Complete with ropes.

FIFTH FLOOR

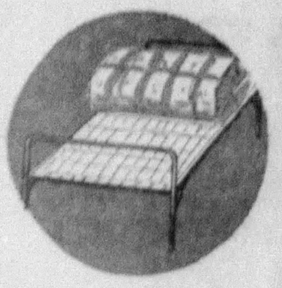

Campers, Cottagers! Folding Cots

3.95

All steel, strong frame with link springs. Fold out of the way when not in use. Comfortable, too. Cotton pad to fit, $3. For week-end camping trips.

NINTH FLOOR

MILLION DOLLAR JUNE SALES

GIMBELS

Sixth Ave. at Smithfield St. Shopping Service GR. 8400. Other Calls AT. 4400

DOUGLAS NAMED IN NEW CLUB RACKET

John Douglas, Jr., former mayoralty candidate, and Attorney W. F. Michael were named in another alleged club racket case today in North Side Police Court. This is the second time this month they were accused of getting defunct club charters for night club proprietors. In both cases, according to the allegations, they provided the club with beer licenses taken out in the name of the Twenty-first Ward Republican Club.

Today's revelations came with the arrest last night of James H. Nash, of Hiland avenue, West View, proprietor of the Gay Paree Night Club in Riverview Park. His arrest followed complaints to Mayor McNair's office that he was operating a cabaret without a dance permit. Police found he had not renewed his dance permit, also that he was selling beer under a permit issued to the Twenty-first Ward Republican Club.

Police seized two cases of bottled beer and a half-barrel on tap. At the hearing before Magistrate Howard B. McNutt in North Side Police Court this morning, Nash testified he had paid $250 to Douglas and Attorney Michael for a club charter and exhibited his beer license for the Republican club.

A similar license was exhibited by Mrs. Bertha Kenny, operating the Neptune Hunting and Fishing Club, when she was arrested earlier this month. She told a similar story. State liquor enforcement agents brought charges of conspiracy against Mrs. Kenny, Douglas and Attorney Michael.

E. Jimcousky, supervisor for state enforcement in this district, asked Magistrate McNutt to turn Nash over to him for prosecution and a charge of keeping a disorderly house was dropped against the Gay Paree proprietor.

INDIANA, Pa., June 28.—(AP.)—John Douglas, Jr., former Allegheny County clerk of courts, is recovering in an Indiana hospital from injuries received in an automobile accident.

The accident occurred Saturday night. Douglas was cut and bruised.

PASTOR DENIES LOVE IN COURT

SAN ANTONIO, Tex., June 28.—(AP.)—The Rev. William D. Welburn, Jr., denied in court yesterday the allegations of intimate association made by Mrs. Wineta Welburn in her suit for divorce.

The former pastor of a Methodist Episcopal Church here said his attitude toward Mrs. Welburn, whom he denies marrying, was no different from that of any other member of his church. He testified:

"I told her frankly I admired some of her accomplishments but I figured people should be in love before they got married."

He said Mrs. Welburn suggested marriage.

His attorney asked:

"Have you ever married her?"

Welburn replied:

"No."

Mrs. Welburn alleged she was entitled to a divorce on the grounds of mental cruelty because Welburn had denied before his congregation that he married her and denied that he was the father of a child born to her.

3 SERGEANTS POLICE TOWN

West Homestead today has three police sergeants to police the borough. Each of the three does eight hours' duty with no time off for lunch. Such is the new setup in the latest move of Burgess Richard H. Lawry in his fight against Chief of Police David Lindberg and the West Homestead Police Department.

In an edict yesterday the three patrolmen, surviving Burgess Lawry's many shakeups which have seen the suspension of Chief Lindberg a number of times, were made sergeants. Orders were also issued to the sergeants to forbid Chief Lindberg from using either the police station or the office of the Burgess as a headquarters. Lindberg's previous suspensions have resulted in councilmanic reinstatement.

Duquesne Alumni Get New Officers

New officers and members of the board of governors of the Duquesne University Alumni Association will assume their posts Sunday. Those elected are: Leonard P. Kane, president; Francis A. Keating, J. Howard Devlin and John P. Egan, vice presidents; Joseph S. Szepe, treasurer, and the Rev. M. P. Hinnebusch, secretary. Members of the board of governors are Dr. Charles A. Duffy, Joseph P. McAteer, James J. Mulvihill, Thomas P. Nee, Michael J. Yates and Jacob Rosenberg.

Give Dinner for Departing Manager

L. A. Miller and his staff members of the Pittsburgh office of the International Mercantile Marine Company will be the guests of the Pittsburgh Steamship Club at a farewell dinner in the Mayfair Hotel tonight. Mr. Miller has been named district passenger manager of the company's Cleveland office and will conduct his local business with Cleveland as a center, making weekly visits here.

Blonde Star, Mother 'Marooned' in Home

IDA LUPINO . . . . SHE FELL ILL, HER SERVANTS FLED HER

Servants Flee When Infantile Paralysis Hits Ida Lupino

By HARRISON CARROLL,
International News Service, Hollywood Correspondent

HOLLYWOOD, June 28.—Ever since Ida Lupino was stricken with a light case of infantile paralysis, the blonde Paramount starlet and her mother have been confined in their 12-room home without household help.

The situation was revealed today by Mrs. Lupino who reported that, on the day the illness was diagnosed, the servants fled down the street without even waiting to pack. She added:

"I don't blame them, but I am glad that I came to Hollywood with Ida and am here to see her through."

Mrs. Lupino, who was an English stage star and dancer before her marriage, declared that with Ida now on her way to recovery and in no danger of permanent ill effects, the servantless household is working no great hardship. She said:

"It's the first time I've done my own housework in years, but I rather like it."

The irony of the situation, according to the actress' friends, is that for several weeks prior to her illness, she tacked a note on the front door of her Hollywood mountain-top home stating:

"Miss Lupino is ill—please do not ring the bell."

This note was put up so the young English player could enjoy complete rest after her first strenuous months in the film capital. She also had put herself on a reducing diet.

(Copyright, 1934, International News Serv.)

Woman, 102, Noted Suffrage Worker, Dies

HOLLIDAYSBURG, Pa., June 28.—(AP.)—Death has claimed Ruth Sara M. Miller, 102, one of the oldest residents in this section. Miss Miller succumbed last night at the Presbyterian Home. Born in Bald Eagle, Pa., she was once known throughout the state as a Women's Christian Temperance Union and woman-suffrage leader.

Conley School Gives Diplomas to 70

Diplomas will be awarded to 70 girls at graduation exercises at Miss Conley's School tomorrow night. High honor graduates are Dorothy Simpson, Margaret Wallace, Fern Leu, Helen Loveday, Ruby Wilson, Willa Mueller; high honor pupils are Mary Anderson.

ROTARY MEET TALKS PEACE

DETROIT, June 28.—(AP.)—World peace, and how to keep it, claimed the attention of the delegates to Rotary International's twenty-fifth annual convention, which moved into its fourth session here today.

A crowded docket, in which the peace proposals held a prominent place, confronted the delegates as they squared away for one of the most important business meetings since the convention opened Monday.

There still was talk of a resolution indorsing the principal features of the NRA, but whether this proposal would come before the convention remained uncertain.

The election of international directors and the presentation for election of the names of nominees for district governorships awaited the action of the delegates.

FRAUD SUSPECT SURRENDERS

Hunted by state and federal governments for the last four years, Alexander I. Thompson, 50, former vice president of the Atlantic Drug and Chemical Company, gave himself up to District Attorney Andrew T. Park today on charges of selling securities without a license.

He also faces a federal charge of conspiracy to use the mails to defraud in an alleged stock selling scheme operated from Pittsburgh.

Accompanied by Attorney O. K. Eaton, on whose advice he asked before giving himself up, Thompson was taken before Judge W. Heber Dithrich in Criminal Court this morning and committed to jail in default of $10,000 bond pending a plea next Thursday.

Thompson and his former partner, Henry Bass, have been sought in Canada and many state by the federal government. They are alleged to have maintained elaborate offices in the Law and Finance Building.

NUMBERS SLIPS SEIZED IN RAID

A quantity of moonshine and numbers slips were reported seized in two raids downtown late yesterday by Lieut. Bert Keller and Patrolmen Albert Miller and James Noon.

The officers reported the arrest of Dominic Parrena, 66, at 23 Clay alley, on a charge of violating the liquor laws and keeping a disorderly house. Five men were arrested as visitors.

In a shoe-shining place at 207 Smithfield street, police said they seized a quantity of numbers slips and arrested Howard Williams, of 445 Michigan street, on a charge of operating a lottery.

Harry Bamberg, 27, of Center avenue, was arrested yesterday afternoon on a charge of operating a lottery. Police said he was writing numbers.

Castle Shannon Vets' Carnival Monday

Castle Shannon Post No. 490, American Legion, will hold its annual week-long carnival, beginning Monday, at Linden Grove. Features of the event will be a bathing beauty contest, open to all residents of Allegheny County, and a drum and bugle meet.

South Side Post No. 453 will hold a community celebration Wednesday that will include a bicycle race, dog parade and water and field events at Ormsby Park.

CHILDREN OFF TO MODEL CAMP

Two bus loads of Pittsburgh children will say goodby to hot city streets Saturday morning when they set out for the Oakmont Fresh Air Home of the Association for the Improvement of the Poor.

Buildings, lawns and playgrounds have all been set in readiness for the arrival of the summer guests. Mrs. Edward T. Babcock, chairman of the Fresh Air Committee, has visited the home and added her approval to that of other child welfare experts, who pronounced the camp one of the best in the country.

Children are chosen as visitors to the home after being recommended to the association by physicians. The normal stay is two weeks, but if a child's condition merits a longer vacation, he remains until an improvement is noted in his condition.

If you can't use a ham this week-end remember "the Fourth" is just around the corner and there will be picnics and company to provide for. A baked or boiled ham will solve all the eating problems in an appetizing manner.

Special! a hickory smoked HAM

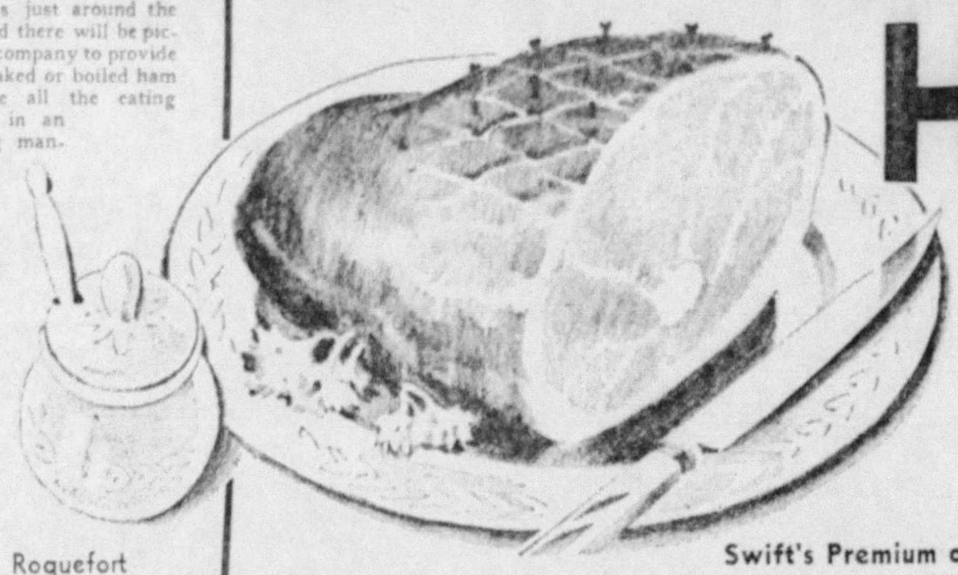

—skinned, of course, and cured and smoked by Swift & Company. You'll like its mild flavor. Specially priced at

lb. **19c** *Whole or string end*

Butt ends, 21c lb.

Swift's Premium or Armour Star Ham . . . , *lb.* **23c**
Whole or string ends at this price. Butt ends, 25 cents a pound.

Like Roquefort

Danish Blue Cheese

from Denmark tastes just like it

Blue Cheese is made in Denmark from the full cream of cow's milk. It looks and tastes like its more expensive cousin—French Roquefort. Ask to taste it at our cheese counter, ... *lb.* **49c**

New York Medium

Sharp Cheese

A cheese that suits almost every taste—it's neither too sharp or too mild. Good with fruit pies . . . . . *lb.* **33c**

COFFEE Supreme

has two-way freshness

3-lb. pkg. **89c**

single pounds 33c

Why be content with coffee that is merely freshly ground when you can buy McCanns coffee fresh from the roaster. We roast Supreme every day right here in the store. Start enjoying the exquisite flavor of double freshness today.

McCanns Iced Tea
packed in iced tea glasses . . . . . *ea.* **23c**

GOOD BUYS
in canned foods for everyday meals and "company" occasions

Sliced Pineapple . . . . . 5 *cans* **$1**
King of Hawaii. Fancy grade. Eight huge slices in No. 2½ cans.

Mammoth Peaches . . . . 6 *cans* **$1**
Canoe Club or Libbys fancy halves. No. 2½ cans.

Bartlett Pears . . . . . 4 *cans* **89c**
Best quality for salads. Canoe Club Brand. No. 2½ cans.

Black Bing Cherries . . . 2 *cans* **55c**
Extra large cherries in rich syrup. Canoe Club Brand. No. 2½ cans.

Glass Jar Tomatoes . . . 6 *cans* **$1**
You'll buy this famous quality alone once you discover how good it is. No. 2½ cans.

Tiny Sugar Peas . . . . 3 *cans* **55c**
Melt-a-way their name describes them. No. 2 cans.

Cut Wax Beans . . . . . 4 *cans* **55c**
Old Colony Brand. Another way of saying quality. No. 2 cans.

Old Colony Corn . . . . 4 *cans* **55c**
Country Gentleman variety. Full flavored. No. 2 cans.

Old Colony Beets . . . . 4 *cans* **55c**
Cut ready to season and serve. No. 2½ cans.

Blue Star Lima Beans . . 4 *cans* **55c**
Nice for combining with corn for succotash. No .2 cans.

Tea Garden Preserves
Such wanted varieties as raspberry, sour red cherry and quince. Other varieties, too . . . . . *16-oz. jar* **29c**

Van Houtens Cocoplus
For hot and cold beverages with all the flavor of Van Houten's cocoa . . . . . *can* **35c**

Spiced Ham in Cans
Packed in its natural juices. Can be sliced cold or baked. A Rath product . . . . . *lb. can* **35c**

Vacuum Cooked Hams
You'll think you're eating a genuine Prager ham. A Rath product . . . . . *1-lb. 8-oz. can* **65c**

C & B Pickled Walnuts
An unusual relish put up by the famous Crosse & Blackwell's. 10-ounce jars, usually 75c . . . . . *jar* **69c**

If

it's too hot to go shopping call McCanns Shopping Service

You'll be delighted with its convenience and the care with which your wants are supplied. The charge is nominal—a mere 10 cents for purchases weighing up to 100 pounds.

Downtown, CO. 5100
East End, MO. 7500

VEAL

is a hot-weather meat. Roast a big piece

lb. **15c**

for the legs, loins, rump or a boned, rolled shoulder roast

Veal is a light meat particularly appetizing in warm weather. It's delicious roasted nice and brown and served with mashed potatoes. Boy, that brown gravy on the potatoes will be good!

Veal Shoulder with the bone (for roasting or stewing) . *lb.* **11c**

Arm and Breast of Veal with pocket for stuffing . . . . . . *lb.* **9c**

★ ★ ★

Special! Fresh

Calves Liver

A real treat and so easy to prepare on top of the stove. Specially priced . . . *lb.* **39c**

Hickory Smoked Bacon, *lb.* **23c**

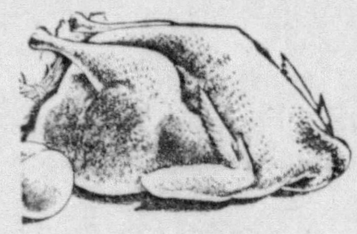

Freshly Dressed

Chickens

for Stewing . . *lb.* **25c**
These plump hens will make rich broth.

for Frying . . . *ea.* **79c**
Average 2½ to 2¾ lbs. before dressing.

Chicken Livers, 3 *lbs.* **$1**
Single pounds 35 cents.

★ ★ ★

Fresh FISH

to prepare at home

Fresh Lake Trout . . . . . . *lb.* **21c**
Weigh 2 lbs. and over. Nice to bake.

Lake Trout Fillets . . . . . . *lb.* **29c**
No waste—just meaty fillets.

Baby Whitefish . . . . . . *lb.* **19c**
Otherwise known as Blue Finn Herring.

. . . already prepared

Fried Haddock . . . . . . *lb.* **29c**
Meaty fillets only need reheating.

Fried Codfish Cakes . . . 4 *for* **19c**
Reheat and serve in tomato sauce.

Deviled Crabs . . . . . 3 *for* **25c**
Made with fresh crab meat. Delicious.

Tartare Sauce . . . . . . *jar* **19c**
To serve with seafoods of all kinds.

McCanns BUTTER

has 1400 units of vitamin A per ounce

Among the natural foods, *Good Butter* is one of the most potent sources of Vitamin A. Few other foods compare with its Vitamin A content of 1400 units per ounce. This important vitamin helps the body combat certain types of infection and is essential for bodily growth. You can't afford not to use *McCanns Butter*

3 *lbs.* **95c**

wrapped in dry ice if requested

McCANNS

Baked Beans have full flavor with Gulden's mustard

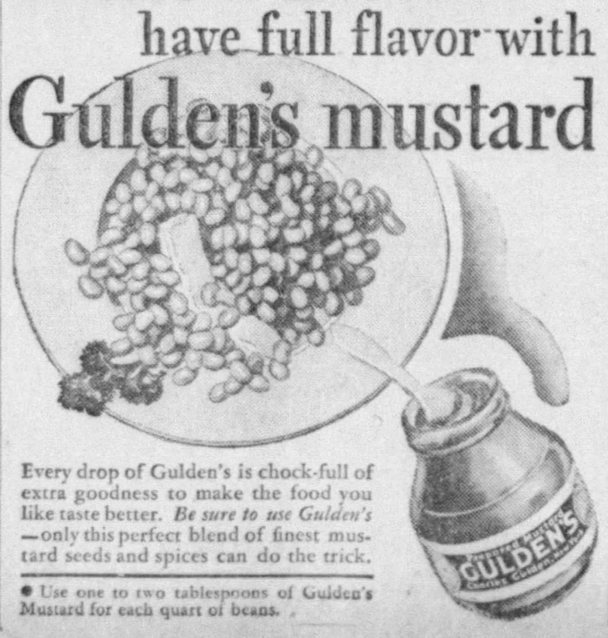

Every drop of Gulden's is chock-full of extra goodness to make the food you like taste better. *Be sure to use Gulden's*—only this perfect blend of finest mustard seeds and spices can do the trick.

● Use one to two tablespoons of Gulden's Mustard for each quart of beans.

JOSEPH HORNE CO

TWO stirring days of Store-Wide Clearance—tomorrow and Saturday. But quantities cannot be guaranteed, so the earlier your selections, the better. Clearance lots in every department will be indicated by special price cards.

Month-End Clearance

All Sales Final—No Exchanges or Returns—No Mail or Telephone Orders

SUMMER APPAREL

WOMEN'S AND MISSES' COATS.....$12.85
Originally $25 to $39.75 . . . Dress Coats of medium weight woolens in black, navy and brown; also Travel Tweeds in mixtures and checks. An important clearance group.

WOMEN'S AND MISSES' COATS.....$7.85
Originally $17.50 to $22.50. Dress types of wool crepe in navy and black; and Travel Tweeds in gray, blue, brown and pastels.

MISSES' SUITS.....$7.85
Just 60 Swagger Suits, originally $17.50 to $29.75. Of pastel-colored fabrics, and navy and black wool crepe.

WOMEN'S AND MISSES' RAINCOATS.....$2.85
Originally priced $5.95 to $10.95. An odd lot, of gabardine, fruit-of-loom and crepe de chine in tan, navy, black or red.

WOMEN'S DRESSES.....$12.85
Afternoon Dresses originally $29.75 to $39.75. Models of canton crepe with contrasting color combinations or lingerie trimmings, also printed crepes.

WOMEN'S DRESSES.....$6.85
Were $14.95 to $17.50. Street and afternoon models of printed crepes with navy and black grounds or in bright colors; also of plain navy and black crepes. Regular and half sizes.

WOMEN'S "SUNSHINE CORNER" DRESSES..$6.85
Originally $10.95 . . . Washable crepe sports and afternoon dresses, in regular and half sizes.

WOMEN'S "SUNSHINE CORNER" DRESSES..$4.85
$5.95 to $8.95 Dresses of cottons and linens, just 50 in the lot . . . regular and half sizes.

MISSES' DRESSES.....$9.85
Originally $19.95 to $29.75. Street and afternoon dresses and jacket frocks of sheers, printed and novelty crepes. Tailored and dressy types.

MISSES' DINNER DRESSES.....½ Price
Dinner and Evening Gowns, originally $14.95 to $39.75. Of crepes, sheer mousseline de soie and novelty fabrics.

FASHION-THRIFT DRESSES.....$4.85
Originally $7.95 to $10.95. Women's and misses' dresses of plain and printed sheers and crepes, jacket models included. Street and some afternoon types.

JUNIOR-MISSES' DRESSES.....$4.85
Formerly $7.95 to $10.95. Dresses of printed sheers and crepes in light or dark colorings, also a few plain crepes.

Junior-Misses' $7.95 to $17.50 Evening Dresses of organdie, mousseline de soie and crepe; mostly light colors.....½ Price

Junior-Misses' $14.95 to $17.50 Pastel Suits of waffle cloth and fine wool crepes.....$7.85

Junior-Misses' Summer Coats. Originally $8.95 to $10.95. Coats of Linen, Corduroy, Pique and Silk Crepe, also a few of Lightweight Tweeds.....$4.85

SPORTS DRESSES.....$2.85
Formerly priced $5.95 to $7.95. Sportswear Shop Frocks of plain and printed treco silk. Misses' sizes.

$7.95 to $17.50 Two-Piece Linen Sports Suits, chiefly white, misses' sizes. Now.....Half-Price

$7.95 Cotton Sports Frocks, shirt and sleeveless models in white and colors. Misses' sizes.....$3.85

$14.95 to $35 Knitted Sports Frocks, one and two-piece models, all sizes in the group. Now.....Half Price and Less

$5.95 Washable Pique Sports Coats in blue, maize and navy. Misses' sizes.....$3.85

$3.95 String-knit Dresses in white and pastels, sizes 14 to 44.....$1.95

BLOUSES.....$1.00
Formerly priced $1.95 to $3.95. Silk and knitted blouses in white and pastels, models for women and misses in sizes 32 to 40.

. . . *Horne's, Fashion Sections, Second Floor* . . .

MEN!

189 Suits Reduced

$19.50 $24.50

An opportunity to choose an extra suit out of Horne's fine stock at a large saving. Popular models and patterns . . . with one and two trousers. All sizes represented, but not each style.

. . . *The Men's Store, Third Floor* . . .

300 PRS. SPORTS SHOES

$3.75

Brown and white, black and white, and two-tone effects. Eight styles in all. Some with rubber heels.

. . . *The Men's Store, Third Floor* . . .

MEN'S FURNISHINGS

$1.95 Bathing Suits—One-piece speed models. Black, navy and green. Sizes 36 to 46.....$1.00

$1.95 Bathing Shirts—Odd colors. Maroon and green and some cross stripe patterns.....$1.00

$5.00 to $10.00 Soft Hats.....½ Price

$1.00 to $1.95 Sleeveless Sweaters—Plain and fancy patterns. Now.....50c and $1.00

$1.65 Pajamas—All size A. Collar-attached coat and some middy style. Now.....$1.00

25c and 35c Initial Handkerchiefs—Broken letters.....18c each

. . . *The Men's Store, Main Floor* . . .

MILLINERY, $1.00

Odds and ends of earlier $1.95 to $5.00 summer hats . . . chiefly straws, also some felts and crepes. Choice of medium or narrow brims, in black, white and colors.

Straw and Crepe Turbans . . . black, navy, brown and red, 50c.

Small lot of $7.50 to $16.50 Fresh-from Hats, mostly straws in dark colors, now $3 to $7.50.

. . . *Horne's, Fourth Floor* . . .

SUMMER HANDBAGS ½ PRICE

$1.00 to $5.00 Bags of almost every description . . . patent leathers, calf, grained leather, fashionable summer fabrics. The majority in white—with red, brown, black, and novelties included.

. . . *Horne's, Main Floor* . . .

COSTUME GLOVES 55c PAIR

85c to $1.00 Gloves of popular double-woven fabrics and satins . . . in novelty cuff styles, and many plain slip-ons. White, and light summer shades.

. . . *Horne's, Main Floor* . . .

COSTUME JEWELRY

$1.00 to $2.00 striking satin jewelry, summery pastel seed beads, novelty compositions—in clips, bracelets, earrings, pins, necklaces to wear with so many summer costumes! Choose many styles in matching sets. 50c.

Up to $1.50 Jewelry—Novelty necklaces, bracelets, earrings, pins. Now 25c.

Up to $3.00 Bead Necklaces—30-inch lengths. Now $1.00.

. . . *Horne's, Main Floor* . . .

INFANTS' WEAR

$1.00 to $2.95 Toddlers' Dresses, Creepers, and Bobbies—Broadcloths, sheer cottons. Some hand-made styles included. Sizes 1 to 3 years. Now ½ off.

50c to $3.95 Infants' Wearables—Odd lots of hand-made dresses, bonnets, dotted Swiss hats, and nursery novelties. Now ½ off.

. . . *Horne's, Third Floor* . . .

BLOUSES, $1.65

Formerly $2.00 to $3.50 Blouses—nets, laces, linen, taffeta, pique . . . in a grand variety of styles.

. . . *Neckwear Section, Main Floor* . . .

INTIMATE APPAREL

$1.95 to $10 Silk Lingerie—chemises, panties, gowns, pajamas, of beautiful silk crepes and satins. $1 and $2.

$5.00 to $15.00 Lounging Apparel—negligees and pajamas of rich silks, satins, in tailored and dressy types. $3 and $5.

$1.75 and $1.95 Rayon Gowns and Pajamas—in broken assortments. Also a group of knit Sand Togs for beach or camp. Odd sizes. $1.50.

$1.50 White Bemberg Pique Knit Panties, $1

$5.00 to $15.00 Foundation Garments—corsettes and girdles for all types of figures—in such popular makes as Formold, Pompadour, Lily of France, and others. ½ off.

$1.95 to $5.00 Costume Slips—silk crepes, some satins—in tailored and lace-trimmed bias styles. Broken sizes and colors. ½ off.

. . . *Lingerie Sections, Second Floor* . . .

ALL-DAY DRESSES 85c

Formerly $1.00 to $2.95 Daytime Dresses . . . lawns, dimities, printed voiles, broadcloths, some piques and linens. Broken sizes. Extend your summer wardrobe, at this saving!

. . . *All-Day Dresses, Third Floor* . . .

MAIDS' UNIFORMS

$2.50 Morning Uniforms of fine quality pinstripe percales—long and short-sleeve styles. $1.95.

$1.75 Du-All Aprons—Percales in cheerful prints. Two styles, in small, medium and large sizes. Now 95c.

. . . *Uniforms, Second Floor* . . .

HOSTESS BUFFET

Originally 15c and 30c a jar. Jams, Preserves, Chutneys, Conserves and Pickled Berries. **Now 3 jars for 30c, and 3 for 75c.**

. . . *Horne's, Main Floor* . . .

BOOKS

Odd lots of fine Books—including fiction, travel, biography, humor, and miscellaneous subjects. **Now 25c to 75c.**

. . . *Horne's, Main Floor* . . .

TRIMMINGS

Remnants of laces, batistes, and ruffings, 5c to $3.50.

Broken Assortment of Laces, Batistes, and Nets, 50c to $1.00 yard.

Novelties and Dolls, 10c to $3.00.

Broken Assortments of Buttons, 10c to $1.00 dozen.

. . . *Trimmings, Main Floor* . . .

PICTURES

$2.50 to $9.75 Oil Process Pictures—Also colored reproductions. $2.95.

$1.00 to $1.50 Frames—Wall and swing types. 50c.

$15.00 Console Mirrors—Gold, mahogany and walnut finishes. 16x28 to 20x32 inches. $10.

$5.00 to $6.50 Console Mirrors—$4.00.

. . . *Horne's, Fourth Floor* . . .

LAIRD SCHOBER AND FOOT SAVER SHOES

$6.85

Famous names . . . quality shoes . . . at savings that will bring the regular wearers of Laird Schobers and Foot Savers here tomorrow for several pairs. Black and brown kid in the group . . . oxfords, straps and step-in models. And the best selection of sizes for the early customer!

300 PAIRS $6.50 SHOES . . . $4.25
Black, brown and beige kid oxfords, straps and pumps.

. . . *Horne's, Fourth Floor* . . .

WOMEN'S 75c TO $1.00 SILK HOSIERY . . 55c

Discontinued numbers from our regular stocks of fine hosiery . . . an opportunity to get an extra vacation supply at little expense! Sheer chiffons, and semi-service weights in ten popular shades for all occasion wear . . . in sizes 8½ and 9 only!

. . . *Horne's, Main Floor* . . .

REMNANTS

Spring and Summer Fabrics

¼ - ⅓ - ½ off

SILKS—of every type, sheers and crinkly surfaces, pure-dye and acetates, plain colors and prints. Lengths from 1 to 4½ yards. Now 37c to $2.95 yard.

WOOLENS—Suit and coat weights—pastels and dark tones. All 54 inches wide. Lengths from ½ to 4 yards. Now 75c to $3.75 yard.

WASH GOODS—Cottons of all descriptions, rayons and rayon and cottons. Now 14c to $1.50 yard.

$1.25 to $1.75 Cotton Coatings—For swagger and beach coats. 50 and 54 inches wide. Now.....$1.00 yard

$1.25 and $1.50 Washable Prints—Printed Dupanelle, Dumello and Dubimari.....$1.00 yard

. . . *Horne's, Main Floor* . . .

TOILET GOODS

$1.00 China Perfume Bottles.....35c
50c Perfume Bottles.....20c
$1.00 Valesse Syringes.....50c
$1.00 Mimzy Toilet Water.....75c
10c Ply Hand Cream.....15c
$1.00 Debettie Razors.....50c
25c Combs.....10c
40c Wildroot Waveset.....25c
50c Fomos Herb Shampoo.....18c
75c Onliwhite Shampoo.....50c
$1.00 Neoplasma Facial Film.....50c
65c Vapon Facial Cream Soap.....25c
10c Van Raalte Liquid Cold Water Soap.....6 for 25c
$1.00 Novelty Clothes Brushes.....50c
$1.00 Leather Week-End Bottle Kits.....75c
$4.00 Jeanpier Perfumes—assorted odors.....Ounce $2.00
Blended Perfumes.....Ounce 50c

. . . *Horne's, Main Floor* . . .

STATIONERY

50c to $1.00 Boxed Stationery—odd lots, single and folded sheets with matching envelopes. **Now 25c box.**

25c to $30.00 Miscellaneous Stationery Items—book plates, fountain pens and stands, writing cases and bovards, guest books, brides' books, photograph albums, pencil boxes, adult games. **Now 10c to $15.00.**

. . . *Horne's, Main Floor* . . .

NOTIONS

$1.75 Ticking and Glazed Chintz Bags—Slide fastener.....$1.25
65c Ezee Pack Paper Wardrobe Bags.....45c
50c 12-Pocket Shoe Bags.....35c
$1.00 Shoe Cabinets, slightly soiled.....85c
$1.00 Glove Boxes.....65c
75c Sewing Boxes.....45c
50c Lingerie Cases.....35c
65c Trinket Utility Boxes.....45c
50c Shopping Bags.....25c
$1.25 Blanket Cases with slide fastener.....95c
45c Sanitary Belts, odd sizes.....25c
50c Sanitary Step-ins, small sizes.....35c
45c and 85c Garter Belts, large sizes.....25c and 50c
65c Linen Scarfs, 18x45 inches, stamped.....45c
45c Pillow Cases, 42x36 inches, stamped.....35c
$1.15 Linen Luncheon Sets, 5 pieces, stamped.....95c
25c Linen Mesh Cushions.....15c
$1.00 Cutwork Linen Scarfs.....65c

. . . *Horne's, Main Floor* . . .

SEWING MACHINES

$34.75 Portable Electrics—Floor samples. 3 only.....$29.75
Reconditioned Portable Electrics, $10.00, $15.00 and $20.00.
Reconditioned Treadle Machines, $5.00, $10.00 and $15.00.

. . . *Horne's, Fifth Floor* . . .

LINENS

Odd Linen Damask Dinner Cloths, slightly soiled, originally $3.95 to $20. ¼ off.

Colored Linen Damask Luncheon Sets, originally $4.50 to $7.00. Now $3.50.

$2.95 to $5.00 Linen Bridge and Luncheon Sets, $2.50.

Remnants of linen table damask and linen toweling, originally 18c to $2.00 yard. ¼ off.

$2.00 Pillow Cases, fine hand embroidered mosaic linen. Slightly soiled. $2.50.

$2.50 Turkish Bath Mats, all-over block pattern. Choice of blue, rose, green, and orchid. $1.95.

. . . *Horne's, Fourth Floor* . . .

BED FURNISHINGS

$2.00 to $20.00 Blankets. All or part-wool, in solid colors, plaids or reversibles. Slightly soiled. Single blankets and pairs. ¼ off.

$4.50 to $15.00 Comforts and Quilts, slightly soiled. ¼ off.

$1.95 Heavy Cotton Colonial Spreads. Four colors. 90x105 inches. $1.50.

. . . *Horne's, Fourth Floor* . . .

LAMPS AND SHADES

$1.95 to $15.00 Shades—Boudoir, table and floor lamp styles. ½ price.

$3.00 to $10.00 Table Lamps. Now ½ price.

$7.50 to $17.50 Floor Lamps—Bridge, 3-candle and indirect. ½ price.

. . . *Horne's, Fifth Floor* . . .

RADIOS

Floor samples—console, table and portable models greatly reduced.

Originally $75.00 to $160.00 Philco 8-tube Consoles. $55.00 to $80.00.

$52.50 to $84.50 Bosch Table and Console radios, 7-tube and 10-tube sets. **$39.50 to $59.50.**

Originally $69.50 to $147.50 Stewart Warner Console Models. $45.00 to $75.00.

$32.50 to $128.50 General Electric Radios—Table, auto and console type. **$25.00 to $105.00.**

$72.50 to $128.75 R. C. A. Victor Console and Table Models, with dual, and all wave length. **$49.50 to $105.**

$59.50 Crosley Electric Portables, 3 sets only. Eight tubes. **$39.50.**

$19.95 and $25.00 4-tube and 5-tube Portable Radios, $12.95 to $17.50.

. . . *Horne's, Balcony* . . .

CHINA AND GLASS

Odd lots of Pottery, China Dinnerware and Decorative Glassware—Mostly one or two of a kind pieces. Now, ½ price.

. . . *Horne's, Fifth Floor* . . .

FURNITURE ODDMENTS ½ AND ⅓ OFF

Ranging in variety from $1.95 card tables to $165 Suites—your choice at ⅓ and ½ price. Including end tables, Windsor chairs, easy chairs, occasional chairs, bookcases, desks, chests, vanities and sofas.

$195 Dining Room Suites—Seventeenth Century walnut 10-piece suites, with refectory tables. Now $139.

$7.00 to $10.75 High Chairs—Some with enameled chairs. $5.50 to $5.50.

$19.75 to $39.50 Imported Carved Chests—For storage and decorative use. ½ off.

. . . *Horne's, Sixth Floor* . . .

BEDDING

$39.50 Innerspring Mattresses—Stearns and Foster. 4 full size, 27 single size. Now $19.75.

$39.75 Studio Couches—Made by Home Co., makers of famous De Luxe springs. Four covers for selection. $29.50.

. . . *Horne's, Sixth Floor* . . .

FLOOR COVERINGS

$3.75 to $8.00 Carpet Samples. Wiltons, Axminsters and Velvets. Plain and figured carpets—edges are serged, making each piece a small rug. ½, 1 and 1½-yard pieces, respectively . . . 50c, $1.75 and $1.95.

$3.75 to $5.75 Broadloom Rugs—Plain colors. Sizes from 4 to 12 feet wide . . . and from 7 to 15 feet long.....$2.95 Sq. Yd.
$6.00 to $8.00 Qualities.....$4.95 Sq. Yd.

$2.75 to $4.50 Carpets—Brussels and Axminsters, part rolls and remnants. Mostly figured patterns in green, tan, taupe and blue. From 2 to 20 yards in each piece. $1.95 Yard.

$49.50 to $53.00 Rugs—9x12 ft. American Oriental Rugs. $38.

$8.50 Waffled All-Hair Rug Pads—9x12 ft. and 8.3x10.6 ft. sizes. $5.65.

$24.50 Cottage Rugs—Colonial rag rugs, 9x12 ft. $14.75.

$1.50 Tufted Cotton Bath Rugs—Will stand repeated washings. Green, gold, blue and rose grounds. Size 18x30 inches. 85c ea.

. . . *Horne's, Sixth Floor* . . .

ODD CURTAINS ½ PRICE

95c to $3.50 Curtains—Priscilla, ruffled, tailored, cottage sets and panels. Marquisette, filet nets and rough weaves.

Two and Three Pair Lots Curtains—Tailored Quaker Nets. ⅓ and ½ off.

75c to $6.95 Draperies—Ready to hang. Damask, crash, chintz and cretonnes. One to four pairs of a kind. ⅓ and ½ off.

$1.95 to $6.95 Bedspreads—Printed sateen, chintz, taffeta and figured rayon taffeta. Single and double sizes. ⅓ and ½ off.

25c to $2.45 Pillows—For porch, living room or bedroom use. ½ price.

Up to $4.95 Drapery Damask—3 to 20-yard lengths. 50 inches wide. $1.00 yard.

7c to 15c Chintz Floating and Binding. 7c yd.

35c Chintz Ruffling, now 10c yard.

Window Shades—Odd widths, up to 48 inches. 45c each.

Cretonnes and Chintz—3 to 10-yard lengths. Originally 39c to 65c yd. Now 18c yard.

25c to 75c Wall Paper—Mostly sun-tested papers. For all rooms. ½ price.

Remnants—Damask, brocades, tapestries, casement cloth, marquisette, cretonne, chintz, linen—for hangings, coverings, etc. ½ price.

. . . *Horne's, Fourth Floor* . . .

HOUSEWARES

$64.50 Maytag Washers.....$49.50
$89.50 Maytag Washer.....$74.50
$69.50 Apex Washer.....$59.50
$64.50 Conlon Ironers.....$49.50
$79.50 Apex Ironer.....$99.50
$109.50 Conlon Ironers.....$99.50
(Convenient Payments on Above)
65c Tumbler Holders.....45c
50c Towel Holder, folding.....39c
30c Beetleware Tumblers.....15c
$3.95 to $6.95 Shower Curtains—Silk, Moire and Prints. $1.95 to $3.95.
$13.50 Health-o-meter Bath Scales.....$9.50
$10 to $24.50 Dressing Tables. $5.95 to $14.50.
$4.95 to $9.75 Shoe Blacking Cases. $3.95 to $4.95.
Odd Medicine Cabinets.....$1.00 to $5.25
$13.75 Bathroom Cabinets.....$10.00
75c Screen Door Checks.....45c
$1.25 Screen Door Latch Sets.....65c
10c Door Stops.....5c
25c Garage Door Stops.....15c
35c Knife Sharpeners.....15c
10c Tile House Numbers.....3 for 5c
$12.95 Electric Mixers.....$10.00
Glass Oven Casseroles, with cover.....65c
Window Refrigerators.....50c
Bed Trays.....$1.00
Card Tables.....$1.45
Card Table Chairs.....$1.00
Canisters.....10c
Easy Out Tray.....$1.00
Cage Stand.....50c to 95c
Cello-wax.....25c
Safety Pail Holders.....25c
Cage Covers.....10c
Electric Drink Mixers.....$7.50
Garment Bags.....75c
Fruit Baskets.....5c
Velvet Carpet Cleaner.....10c

. . . *Horne's, Fifth Floor* . . .

25 WHITE STAR GAS RANGES, $59.50

Regularly $89.50, all Sun-tan finished table-top ranges. Fully insulated, with oven-heat control, rol-drop broiler, large oven, porcelain grates and burners. All 42-inch size. Top-over burners is a table when closed, a splash-back when opened.

Convenient Payments

. . . *Horne's, Fifth Floor* . . .

EUROPE IN SHADOW OF NEW SARAJEVO

Austria This Year In Position Serbia Held in '14

By H. R. KNICKERBOCKER
International News Service.

VENICE, June 28.—Twenty years ago today two shots were fired in the little Bosnian city of Sarajevo, just across the Adriatic from this city, and during the next four years 20,000,000 men died as a consequence.

It was on June 28, 1914, that Gavril Princip, Serbian patriot still in his teens, mad with the desire to free Bosnia from the grip of Austria-Hungary, murdered the successor to the Austrian throne and his consort.

The name of the city of the murder has become synonymous with war.

What chance has Europe today to escape another Sarajevo?

Venice is today the best city in Europe in which to attempt to answer the question. Because Venice has become a counter-Sarajevo. For this city was the scene of the recent meeting of Hitler and Mussolini, and out of that meeting came an understanding which, at any rate for the moment, appears to have removed from Europe its most menacing threat to peace.

Gavril Princip was half-mad and there are thousands of youths in Europe today whose nationalism has been whipped into such a frenzy that their madness is equal to Princip's.

ENROPE IN PANIC

But Princip acted in the frame of a certain set of circumstances. Where in Europe today do circumstances exist which could permit war to break forth?

First and worst of Europe's dangerous spots is Austria. Eighteen months ago Hitler took power in Germany and his Brown Shirts with unprecedented speed terrorized not only Hitler's domestic opponents into paralyzed impotence but threw all Europe into panic.

Their comrades in Austria, equally fanatic followers of Hitler, declared he was their Chancellor, and set out to run Dollfuss out of office. It looked at first as though they would speedily succeed, then Italy took a hand.

IL DUCE'S THREAT

Italy, above everything else, does not want the German army on her northern border. Mussolini warned Hitler Italian troops would march into Austria if the Nazis seized power.

Since that day until this month Europe has never been certain from one night to another that peace could be kept. What if a Nazi bomb, one of the hundreds that have exploded in Austria, should explode under Chancellor Dollfuss? Several attempts were made on his life.

Austria was a classic example of the chances for another Sarajevo. She occupied in 1934 precisely the same position Serbia occupied in 1914. In 1914 Austria wanted Serbia. Russia did not want Austria to have Serbia. Out of that conflict came the last war.

In 1934 Germany wanted Austria. Italy did not want Germany to have Austria. Out of that conflict could have come another war.

DICTATORS AGREEMENT

A Nazi putsch, an attempt to seize by force the Austrian government, has not been out of the question until this month. Brown Shirts in Vienna meant Black Shirts on the Brenner, over the Alps, into Austria. Italian troops in Austria meant that Jugo-Slavia would march also into Austria to ward off the menace of an Italian army using Austria as a path to attack Jugo-Slavia. And what would Germany do? Out of such a situation only a miracle could save Europe from a general war.

But before that miracle was required something very like another miracle occurred. This month Hitler came to Venice, met Mussolini for the first time, and here the bosses of Germany and Italy reached a "gentlemen dictators' agreement." In effect Hitler promised to respect the independence of Austria if Mussolini would induce Dollfuss to recognize the Nazi party in Austria and give it a share in affairs.

Ultimate success of this agreement is not yet guaranteed. Here as elsewhere in Europe the efficacy of Hitler's promises and the success of his policy depends on his ability to control his own followers. So far it appears fair to say that Austria has for the time being been eliminated as the potential scene of a Sarajevo.

MENACING SPOT

Second most menacing spot on this continent during the four months that have elapsed since the International News Service surveyed the chances for war or peace this spring was the Saar. The Saar contained all the elements for a Sarajevo. Its people, now under the League of Nations, votes in January, 1935, whether they want to remain under the league or return to Germany or become a part of France.

Before Hitler came to power 90 to 99 per cent of the population would have voted for Germany. Today the Catholics, Jews, Socialists, Communists in the Saar would lose by a return to Germany. And 60 per cent of the Saar inhabitants are devout Catholics. The vote today will be a vote for or against Hitler.

But Hitler could not afford to lose the Saar. His Nazis in the Saar staged a murderously bitter campaign. While it went on the League of Nations Council had to arrange the terms of the plebiscite. Hitler insisted the Saar ought to be returned to Germany without a plebiscite.

TRUCE AT 11TH HOUR

He stuck out to the last moment. If he had maintained his attitude until the plebiscite, certainly only another miracle could have saved the Saar from becoming another Sarajevo. For there are 800,000 inhabitants in the Saar. There are 1,000 policemen. There are 25,000 young Nazis, ready for anything.

The league governing commission would have had to call in French troops to help keep order. French troops might fire on Nazis. And if French troops killed Germans in the Saar, what would Germany across the border do?

But Hitler compromised at the eleventh hour. He agreed to the plebiscite. Today its terms have been published, and although the campaign is proceeding with a maximum of bitterness, it is not a fraction so explosive as it would have been had Hitler let his followers in the Saar know that he wanted the Saar back without voting for it.

POLISH CORRIDOR

Again, to go down the list of menaces that have been removed, the next was the Polish corridor. Hitler had come to power on a wave of magnificent promises; to break the chains of Versailles, free Germany, make her once more the strongest power on the continent, and specifically and almost first of all, to restore the Polish Corridor to Germany.

Hitler's followers, the boys in Brown Shirts, believed him. The Poles were not afraid that Hitler would be so foolish as intentionally to provoke a war before Germany was rearmed. They were afraid that Hitler Storm Troops, taking their leader at his word, would do something to provoke a war, which Hitler would not want, but could not avoid.

Poland visioned Brown Shirts raiding the Corridor. She stationed two-thirds of her army within rifle shot of the German frontier. She then sent her ambassador to Hitler and asked him:

"Do you want war or peace?"

Hitler replied:

"Peace."

He signed a 10-year non-aggression pact with Poland. It is a 10-year truce over the Corridor. Today, as far as one can predict, there seems to be no chance of a Sarajevo in the Polish corridor.

Identical conditions obtained in Danzig. Danzig was taken from Germany to supply Poland with a port. It was put under the League of Nations. But Germany has never abandoned the desire to retain Danzig and Danzig seemed even more likely than the Corridor to explode into war.

Its Senate is elected by the people. The people voted Nazi. The police force became Hitler's followers and his Brown Shirts could do as they liked. Once more Poland mobilized her troops, ready to take Danzig the moment Hitler's men began to encroach on Polish rights.

Once more Hitler, faced with a showdown, declared for peace. He sent his man, the new president of the Danzig Senate, Dr. Hermann Rauschning, to Warsaw. There Rauschning made friends with the Poles and today Danzig, too, is off the list of powder barrels.

A year ago when Hitler's Brown Shirts were at the height of their frenzy at home, Germany's neighbors were trembling with the anxiety that a Sarajevo might break forth at any one of these points. Today Austria, the Saar, the Polish Corridor, Danzig, have been at least to a considerable degree "pacified."

In each of these places the danger of war became great because of Hitler. In each of them it became less because of Hitler. In each case when the menace became imminent, Hitler chose peace.

Not because Hitler is a pacifist. He has jailed every pacifist that could be identified in Germany. But Hitler needs peace.

The Nazis in Germany at first imagined they could achieve all of their foreign political goals as rapidly as they achieved their success at home. They wanted all at once to rearm Germany, seize the Polish Corridor, bring Danzig back into Germany, amalgamate Austria into the reich, and get the Saar without a plebiscite.

Today they are content to rearm. Perhaps that is enough.

(Copyright, 1934, International News Serv.)

PICTURE ON PAGE 2

Hitler's Promises Depend on Ability To Control Men

Alexis Romanoff Detained in Cuba

HAVANA, June 28.—(AP.)—Cuban authorities today held under an unrevealed charge a man who identified himself as Alexis Nikolavich Romanoff, a member of the Russian royal family.

The name he gave police appeared on French and American passports he carried. The prisoner said he fled to the United States while the Russian revolution was under way.

IT COSTS LESS THAN 2¢ A DAY
TO OPERATE AN

ELECTROLUX

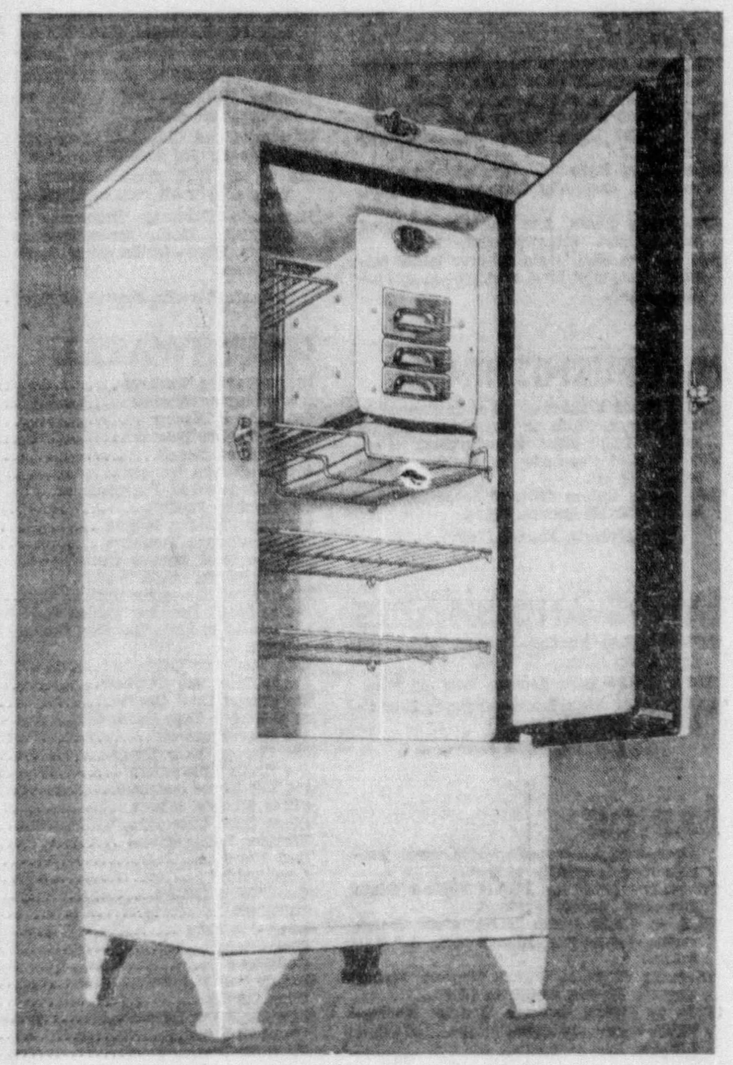

Pittsburghers are fortunate! The low gas rate of this vicinity makes it possible to have the most modern of mechanical refrigerators perform daily for less than the cost of a postage stamp.

And there are no moving parts to wear out and necessitate repairs . . . it is permanently silent . . . no motor to rumble when going into action. And every modern convenience has been provided in the Electrolux. See the popular models in our Refrigerator Department . . . and give particular notice to the model illustrated at

$208

It has 9.1 sq. ft. shelf area, large ice cube capacity, non-stop defrosting, trigger release for ice cube trays, porcelain interior and white lacquer exterior.

. . . Fifth Floor . . .

JOSEPH HORNE CO

ASK ABOUT OUR NEW LOW COST EXTENDED PAYMENTS

Tomorrow at SPEAR'S!

$20 DAY

These splendid values come just in time to spruce up your home for the "Fourth"! Quantities are enough for ONE DAY ONLY! Come some time tomorrow for your share of the savings, but COME! Liberal credit terms arranged as you wish. **$1 Down Delivers Any $20 Group!**

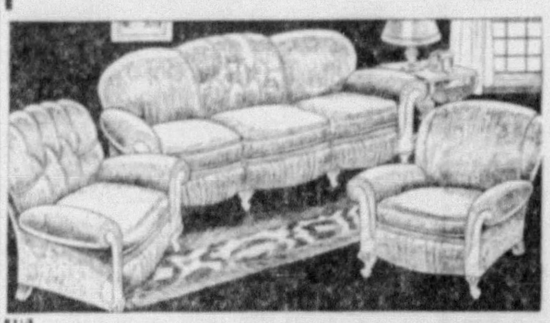

Any Piece in This Living Room

- Roomy Queen Anne Sofa*
- Roll-back Club Chair
- Button-tucked Lounge Chair

$20 Each

Each piece is worth considerably more, because this is Spear-quality furniture in every sense of the word! On sale Friday only! Have a new living room for the Fourth for next to nothing!

* (Sofa sold only with a Chair).

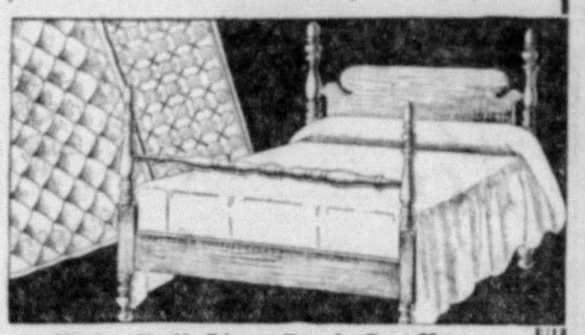

This Full-Size Bed Outfit

- SIMMONS "Built for Rest" Mattress
- SIMMONS "Built for Rest" Coil Spring
- Walnut Poster Bed

$20 $1 Down

Just think! This famous-quality bedding tomorrow at the price of an ordinary outfit! What a chance to SAVE on genuine sleeping comfort. The 3-piece outfit complete for $20, tomorrow only!

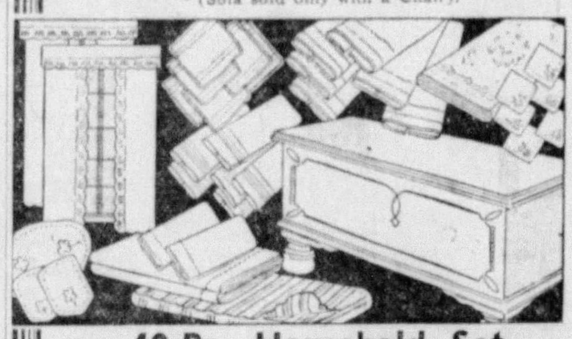

40-Pc. Household Set

- Genuine LANE Cedar Chest Complete with
- 39-Piece Linen Set

$20 $1 Down

June Brides! We've planned this value especially for you! The handsome Walnut Chest is a famous mothproof and dustproof LANE. The 39-Pc. Linen Set includes sheets, pillow cases, towels, curtains, etc.—things you really need and won't have to buy extra! Friday only!

37-Pc. Breakfast Set

- 5-Pc. EXTENSION TABLE Breakfast Set of lifetime Solid Oak, Colorful finishes.
- 25-Pc. Dinner Set
- 5-Pc. Linen Set
- 6-Cup Electric Percolator
- Turn-over Electric Toaster

$20 $1 Down

The complete 37-pc. outfit for just $20 Friday only.

2-Pc. Studio Group

- Double-bed Studio Couch
- Cretonne Boudoir Chair

$20 $1 Down

Featured especially for those who want to make one room do the work of two! The Sofa Studio Couch, complete with Mattress, Spring, and 3 Pillows, opens into a FULL-SIZE bed. The Cretonne Boudoir Chair included adds a beauty and comfort touch.

3-Pc. Chair Group

- Massive Lounge Chair
- Large Ottoman
- Smoker-Bridge Lamp

$20 $1 Down

An unmatchable $20 Day value in living room comfort and beauty. The Chair, which you'd consider a good "buy" itself at $20, has a shaped, button-tucked Back and smart, cut-out Cushion Seat. The Ottoman matches perfectly.

Just 100 for Tomorrow

- 9x12 Seamless Velvet Rugs

$20 $1 Down

We bought these especially for $20 Day, to give you an outstanding value in a serviceable rug. PERFECT QUALITY, you may be sure, and worth very much more. Rich colors. No seams to wear out, because they're SEAMLESS. For tomorrow only, remember!

172-Pc. Hostess Set

- 100-Piece Dinner Set
- 26-Piece Silver Set
- 46-Piece Glass Set

$20 $1 Down

Actually, here are THREE sets at ONE low price! The 100-Pc. Dinner Set by itself is worth more than $20! With the 26-Pc. Silver Set and 46-Pc. Glass Luncheon-Supper Set included, it's a value that you know is unusual. A perfect gift for a June Bride. Just for $20 Day!

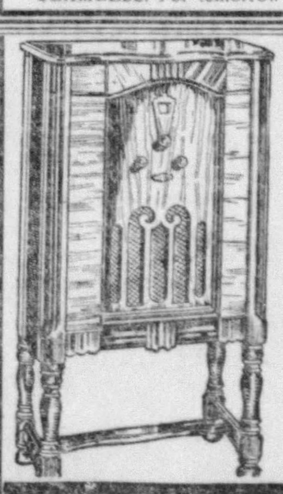

One-Day CLEARANCE Nationally-Known RADIOS

All late models in guaranteed condition.

$31.50	Majestic 195—5-Tube Midgets
$35.50	Majestic 55—5-Tube Midgets
$37.50	Majestic 59—5-Tube Midgets
$30.00	Crosley Dual Six—6-Tube Midget
$29.90	Atwater Kent 165—5-Tube Midget
$29.50	Grunow 500—5-Tube AC-DC Compact
$39.50	Bosch 405—4-Tube Lowboy
$39.50	Brunswick 16—7-Tube Lowboy
$39.50	Kennedy 77—7-Tube Console
$39.50	Champion P44—5-Tube Lowboy
$49.50	Philco 76—7-Tube Console
$38.00	Crosley Fiver—5-Tube Lowboy

$20

$1 Down Delivers

SPEAR DOWNTOWN 911-921 PENN AVE
EAST LIBERTY BROAD AND COLLINS

Since 1893 it's been the fashion to "Let Spear Feather Your Nest"

HINDENBURG ILL FEAR FOR LIFE

International News Service.

BERLIN, June 28.—Paul Ludwig Hans von Beneckendorf und Von Hindenburg, president of the reich, marshal and chief of the general staff of the German armies in 1916, '17 and '18, the man who saved the war in 1914 and almost won it, was reported dangerously ill at his home at Neudeck today, the twentieth anniversary of the shots at Sarajevo that killed twenty million men, women and children.

Dr. Sauerbruch, Germany's famed pathologist, visited Neudeck yesterday, giving rise to reports that the reich president, who for some time has been known to be in a weakened condition, was worse.

As the president is only three months short of his 87th birthday, the greatest anxiety is felt for his condition.

Soviets on War's Birthday Warn World Powers

MOSCOW, June 28.—(AP.)—The twentieth anniversary of the murder of the Archduke Franz Ferdinand, of Austria, at Sarajevo brought warnings today from Karl Radek and other Soviet journalists to capitalistic powers that if they permit another imperial outbreak it will bring victory to the proletariat in many countries.

Radek declared the Sarajevo murder was merely an incident in the international rivalry brought about by Germany's aspirations to extend her empire from the North Sea to Bagdad and he said such an action would have brought about the war in a few years even if the Austrian archduke had not been killed.

HITLER WAVERS IN NEW NAZI CRISIS

BERLIN, June 28. — (AP.) — Adolf Hitler stood today at a crossroad marked "right" and "left." Germany seethed while he debated his choice.

The Chancellor came back to Berlin after several days of quiet reflection in his mountain home—reflection following growing outbursts against radical Nazi policies.

Two groups began powerful efforts to have him take their side. It is a struggle for "the capture of the soul of Hitler," one cabinet minister said.

On the one hand there was the radical young wing of impetuous revolutionaries, typified by Joseph Goebbels, minister of propaganda, and Dr. Alfred Rosenberg, philosophic dictator of the third Reich whose books on religion have been proscribed by the Vatican.

REVOLT JUST BEGUN

They insist the Nazi revolution has just begun and that no loyal German can be satisfied until the Nazis exclusively control every phase of German life and endeavor, including religion.

This group was credited with bringing the arrest by secret police of Edgar Jung, publicist, who gathered material for the speech of Vice Chancellor Franz von Papen June 17 which touched off the battle between Conservatives and Radicals.

It was this faction that Hitler rebuked yesterday by refusing to dissolve the Steel Helmet war veterans' organization, "backbone" of the conservative movement.

ON OTHER SIDE

On the other side, bidding for Hitler's backing, was an older group of realistic "sub-leaders" like Rudolph Hess, minister without portfolio; Wilhelm Frick, minister of interior, and Hermann Wilhelm Goering, minister of aviation, who believe it is not wise to regiment people strictly. They want a social state in which private initiative and property are recognized—not a quasi-communist one.

Both groups have powerful organizations behind them.

Supporting the radicals are the brown-shirted formations of the Nazi storm troopers. Many of them, admits Col. Ernest Roehm, their chief of staff, were recruited from former Communist ranks.

Also among the Radicals are many members of the labor front of 24,000,000 workers and employers. The majority presses for a more radical course.

FINANCIAL CRISIS

The political dilemma into which Hitler has been put by two groups of friends seems small from many points of view as compared to financial and economic troubles which are in the offing.

The Reichsbank is virtually depleted of its gold reserve, yet Dr. Hjalmar Schacht, its president, adamantly refuses all offers of smaller countries to sell Germany raw materials on credit. On the other hand he is just as determined against parting from the gold standard or devaluating the mark.

Just how in these circumstances Germany is to obtain essential raw materials is something that will cause the chancellor sleepless nights.

DROUGHT PERIL

To increase Hitler's difficulties farmers, who from the beginning were the mainstay of his regime, are in distress over a continuance of the drought. This is especially true in Southern Germany, which threatens to give one of its worst harvests in years.

Still another formidable problem is that of the reich's relation to the rest of the world. That meeting of Mussolini and Hitler at Venice, it is pretty generally admitted now in informed circles, was no howling success.

The Austrian situation remains complicated, and Austria's relation to France problematical.

Great Britain is in an unpleasant frame of mind because of the debts transfer question. Soviet Russia is more reserved than ever since Hitler refused to sanction a non-aggression pact with her.

FACES SUPREME TEST

In America the religious and Jewish questions stand in the way of more cordial relations. The good will between Germany and Poland, on the other hand, is a feather in Hitler's cap, while an economic approach to Southeastern Danubian states appears to be in the offing.

With this multiplicity of problems facing him, Hitler during the ensuing month will encounter a supreme test of his statesmanship.

He now has an opportunity to prove whether he is abler in dealing with malcontents than was Kaiser Wilhelm II.

Wilhelm, on August 4, 1914, declared:

"I no longer know parties, I know Germans only."

"UNITED GERMANY"

Hitler, on the night of January 30, 1933, was able to take a salute standing in the window of the chancellory of a united Germany.

Wilhelm had to realize four years later that war privation had destroyed his much-heralded unity. Hitler has had the same thing brought home to him abruptly by charges of Von Papen and admissions of Goebbels and Goering that the cancer of disunity is gnawing at the vitals of the Nazi administration.

If Hitler can restore unity, win over malcontents and gain the confidence of the rest of the world his place in German history will doubtlessly be a lofty one.

(Copyright, 1934, by the Associated Press.)

'Gay Paree' Lacks Beer, Police Took It

All the beer stocked in "Gay Paree," Riverview Park night club, was in North Side Police Station, the seizure having been made by Police Inspector Walter Kaiser yesterday on the grounds that the proprietor, James Nash, had failed to renew his beer license that expired a month ago.

Nash was ordered to appear in North Side Station today.

BOMBINGS FLARE ANEW IN AUSTRIA

(Continued from Page One.)

Graz. Rails were blown up at Judenberg, in Styria, and telephone cables were dynamited at various points in that province.

A power plant at Muehlau, near Innsbruck, was disabled.

The bombing outrages followed a clash at Graz between Austrian troops and members of the Fascist Heimwehr (home guard) in which a number of the latter were injured.

Not only did the soldiers beat the Heimwehrmen, theoretically the mainstay of the Dollfuss government, but they tore down pictures of Prince Ernst Von Starhemberg, vice chancellor and a powerful government figure.

Deep political significance was attached to the outbreak. During the clash some bystanders shouted:

"Heil Hitler."

In Innsbruck dynamiters attempted to wreck a pro-government printing plant.

A time bomb was discovered by a watchman, who tossed it off the roof into a garden cafe next door. The explosion was so violent that it not only wrecked the cafe, but caused considerable damage to the printing plant.

In the cities of Buets, Aachensee and Hall, electric power plants were dynamited and additional railway bombings were reported at Hohenems, Dirbhorn and other points in Vorarlberg Province which Chancellor Dollfuss is scheduled to visit tomorrow.

Many Nazi and Socialist hostages were jailed. Police made a widespread search for the actual bombers.

Investigating police found that Foreign Minister Barthou's train had passed Bludenz about half an hour before the explosion of the bomb and only a few minutes after a railway patrol had passed.

Salzburg was rocked from end to end by other explosions.

A heavy blast in Mackart Square damaged practically all the buildings surrounding it. The Seventeenth Century Holy Trinity Church, built by Austria's famous baroque architect, Fischer von Erlach, was damaged by a bomb.

Other bombs also damaged the priest's house, the fatherland front headquarters, the municipal theater, the house of Wolfgang Mozart, famous composer of the Eighteenth Century, and the Hotel Bristol.

Taking the town by storm!

PENN STATE WHISKEY

CODE NO. 155 AT STATE STORES

$1.50 THE QUART

ON SALE EVERYWHERE

(Advertisement)

Flush Poisons and Acid From Kidneys

Stop Getting Up Nights

When kidneys are clogged they become weak—the bladder is irritated—often passage is scanty and smarts and burns—sleep is restless and nightly visits to the bathroom are frequent. The right and easy way to stop this trouble and restore healthy action to kidneys and bladder is to get from any druggist a 35-cent box of Gold Medal Haarlem Oil Capsules and take as directed—you won't be disappointed—but be sure to get GOLD MEDAL Haarlem Oil Capsules—the original and genuine—right from Haarlem in Holland—a grand kidney stimulant and diuretic.

[illegible]

Look, men!

RICHMAN BROTHERS

COOL

ALL-WOOL CRASH

SUMMER SUITS

(Coat and 2 pairs of trousers)

$20.00

After all, there's nothing like a lightweight, all-wool summer suit for coolness, comfort and shape-holding qualities...and that's what these Richman Brothers crash suits give you for the amazingly low price of $20...with 2 pairs of trousers!

Please don't confuse these non-wrinkling, smart looking all-wool garments with cotton wash suits. These Richman Brothers summer suits have all the style and good appearance of winter weight garments plus the refreshing coolness of an ocean breeze.

Come in and take your choice of our complete selection of colors, patterns and models. There are sizes for all...and they're all

$20.00

(Coat and 2 pairs of trousers)

TROPICAL WORSTED SUITS	$22.50
SPORT COATS	11.50
WHITE FLANNEL TROUSERS	5.00
STRIPED SERGE TROUSERS	5.00
FLANNEL SLACKS (Greys, Tans, Checks)	4.50
SUMMER NOVELTY TROUSERS	$3.00 & $3.50
LINEN SLACKS	2.25
WASH SLACKS (Sanforized)	2.00

No Charge for Alterations

RICHMAN BROTHERS

221-225 FIFTH AVENUE BETWEEN WOOD AND MARKET STREETS

OPEN SATURDAY EVENINGS

NEW CASTLE STORE 131 E. Washington St. — WASHINGTON STORE Beau and Main Sts.
JOHNSTOWN STORE 538 Main St. — WHEELING STORE 1217-1219 Market St.
STEUBENVILLE STORE—Fourth and Market Streets

FACTORY TO YOU — NO MIDDLEMAN'S PROFIT

Save on BOYS' WEAR

(42) Boys' Wash Linen Knickers, 75c
Odd lot; regularly $1.25 to $1.95.
(42) $1.95 to $2.95 Knickers, $1
Washable, while they last.
(37) Boys' $1.69 Wash Slacks, 75c
Broken sizes, slightly soiled.
(42) Boys' $1.69 Wash Shorts, 75c
Sizes 3, 4, 5 and 6 years.
(82) Boys' $1.29 Wash Suits, 50c
Slightly soiled; broken sizes.
—SECOND FLOOR—

LAMPS AND SHADES

(60) 75c Boudoir Lamp Sticks, 40c
Vanity Sticks in orchid glass.
(12) $3.95 Twin Vanity Lamps, 95c
Table Lamps in twin style.
(50) $1.95 to $3.95 Bases, 95c
Vanity and Table lamp bases for bedrooms.
(75) 29c to 50c Boudoir Shades, 5c
Georgette and parchmentized.
(50) $1 to $1.95 Shades, 49c
Georgette, odds and ends, slightly soiled. Boudoir shades.
—NINTH FLOOR

TOTS' WEAR

(25) Tots' Sheer Frocks, 19c
Sleeveless, 1 to 6-year sizes.
(25) Boys' $4.95 Wash Suits, $1.29
Also Creepers, 3 to 6 years.
(120 Pieces) 50c to $3.95 Infants' wear, ½ off. Now, 25c to $1.98
Little frocks, [illegible], Panties, Blankets, etc.
SEVENTH FLOOR

LINGERIE, DAYTIME FROCKS

(160) 39c Mesh Undies, 29c
Panties and Briefs. Regular sizes.
(200) 79c Round-the-Clock Frocks, 49c
Originally $1. Also dotted Swiss [illegible]
(100) $1.95 Daytime Frocks, $1.38
Some "Nelly Dressers" included.
(150) 79c Silk Dancettes, 59c
Originally $1. Also panties.
—THIRD FLOOR

WOMEN'S APPAREL

(60) Better Dresses, $4 and $8
Originally $17.50 to $22.50. Women's, Misses.
(30) $5.95 to $7.95 Dresses, $4.95
Women's and Misses' sizes.
(25) $13.95 to $17.50 Suits at $10
Originally $15.95 to $25. Women's, Misses.
(150) $3.95 to $4.95 Sports Frocks, $2.79
Washable, of course. Misses'.
(54) $1.95 to $2.50 Sweaters, $1.49
Sizes 34 to 40. Light shades.
(25) $13.95 Camels Hair Coats, $10
Originally $22.50. Misses' sizes.
(12) Misses' $5.95 Waffle Cloth Coat Sets, $3.49
Hat and Purse to match included. Black and white check.
(5) $17.50 Black Taffeta Evening Wraps, $10.95
Full length. Misses' sizes.
(137) $1.98 to $2.98 Blouses, now $1.29
Silks. Sizes 34 to 40.
(64) Pastel Sweaters, 85c
Sizes 34 to 40.
DRESSES . . . SIXTH FLOOR
COATS . . . FIFTH FLOOR

Note that quantities are limited! Come early in the day. Original prices are given unless otherwise specified. No mail or phone orders, please.

TOILET GOODS are low

(50) $1-1.50 Mirrors, Samples, 59c
Make-up Mirrors, manufacturer's samples.
(60) $1 "Expello", 19c
$1 Bag or $1 closet protector.
(30) 35c Razor Blades, 19c
Premier's double edged 5's.
(48 dz.) 39c Romanso Soap, dz. 25c
A popular toilet soap.
(36) Wildroot Wave Powder, box of 3, 15c
(60) 45c Arconia Tissues, 29c
150 extra large sheets in box.
(24) Enamel Tissue Compacts, 25c
Reg. 50c. Holds cleansing tissues.
(37) 50c GannaWalska Perfume, 19c
Small tasseled bottle.
—STREET FLOOR

MEN'S FURNISHINGS

(35) Men's $3.98 Silk Shirts, $1.00
Slightly soiled; not all sizes.
(372) Men's 89c Shirts, now, 79c
Original prices were $1 to $1.95.
(79) Men's 75c to $1 Shirts, 59c
Turtle neck, pullover style.
(121) 75c Pongee Shorts, 39c
Broken sizes.
—STREET FLOOR

CURTAINS are down

(200) $1-$2.95 Curtains, 50c to $1.48
Ruffled and tailored; odd pairs and Panels.
(150) 20c to $5.95 Remnants, 10c to $2.98
Curtain and upholstering fabrics.
(85) 75c-$1.45 Window Shades, 50c
Odd lot, slightly soiled.
(22) $10 Gliders, Water Repellent, $7.95
Baked green enamel frame, ball bearings, etc.
—NINTH FLOOR

The Report of These Values Will Be Heard In Pittsburgh Homes For Days To Come

HOUSEWARES

(16) $1.25 Spice Sets, 6-piece, 80c
(12) $1.25 Mixer Sets, 39c
(30) 35c Salt and Pepper Sets, 10c
(22) 65c Salt and Pepper Sets, 15c
(27) 25c Clothes Sprinklers, 5c
(10) $3.95 Fire Screen Bridge Tables, $1.00
(2) $8.95 Unpainted Book Cases, $3.50
(2) $3.45 Westinghouse Fans, $1
(1) $7.45 Star-Rite Electric Fan, $3.50
(25) 65c Enamel Dish Pans, 29c
(5) $1.50 Cast Iron Chicken Fryers, 75c
(3) $3 Indoor Garbage Cans, $1.25
(5) $4.95 to $14.95 Bird Cages, $2 to $5
—EIGHTH FLOOR

OUTDOOR FURNITURE

(4) $11.95 Lawn Swings, now, $8.95
Strongly bolted, seats 4.
(13) $3.95 Wooden Settees, $2.95
Green and natural.
(12) $2.95 Wooden Rockers, $1.95
Save a dollar in the clearance.
(15) $2.50 Wooden Chairs, $1.50
Full size chairs; green, natural.
(7) $2.39 Lawn Settees, now, $1.39
Strong, ornamental, comfortable.
—SEVENTH FLOOR

CORSETS, GIRDLES

(44) $2.50 Side Hook Girdles, $1.89
Step-in style; front clasp.
(15) Corsettes and Girdles, $2.50
Some originally $10.
(10) $6.59 Girdles reduced to $3.00
Suitable for immediate wear.
THIRD FLOOR

CHINA AND GLASS

(31) $1 Metal Bird Baths, 25c
Good weather-resisting baths.
(124) 10c-29c Reamers for Fruits, 5c and 10c
(16) 75c Flower Pots and Saucers, 25c
5-inch Queen Ware, in stripes.
(28) $1.59 Beverage Sets, 69c
Green glass; cool summer service.
(17) 29c Mixing Bowls, 15c
(120) 30c Porcelain Plates, 10c
5, 6 and 7-inch plates.
(24) 40c Plates, Cups, Saucers, 15c
Some matching; all odds and ends.
(30) $1.50 Casseroles, etc., 25c
Also Sugars, Platters, odd lots.
—EIGHTH FLOOR

FUR JACKETS, SCARFS

(10) $19.85 Nutria Lapin* Jackets, $9.75
Original price was $35.
(15) $25 Black Lapin* Jackets, $14.75
Originally $35 and $59.
(3) $39 to $59 Pointed Fox Scarfs, $15
Less than today's wholesale prices.
(10) $12.95 Cherry Red Foxes, each, $5.00
Attractively dyed skins.
* Dyed Coney.
—FIFTH FLOOR

RADIOS (complete)

$24.95 Colonial 5-tube Radio, $22.95
The original price was $37.50.
$69.50 Fada 10-tube Console, $59.50
The original price was $147.50.
—BALCONY—

Save on RUGS

(2) $94.50 Firth Chintz Axminster, Size 11.3x15, $69.50
(2) $248 Gulistan, Size 11.3x15, $139.00
(3) $135 Bigelow Clinton, Size 11.3x15, $89.50
(3) $75 Bigelow Axminster, Size 11.3x12, $49.50
(2) $59.50 Wilton Velvet, Size 11.3x15, $37.50
(4) $62.50 Bigelow Axminster, Size 9x15, $39.75
(7) $95 Bigelow Beauvais Axminster, Size 9x15, $69.50
(2) $54.50 Bigelow Laristan Wilton, Size 5.3x10.6, $39.50
(8) $35 Heavy Axminsters, Size 6x9, $19.75
(8) $32.50 Wilton Rugs, Size 6x9, $29.75
(6) $117.50 Super-Herati, Size 9x12, $69.50
(8) $98.50 Whittall Broadloom Rugs, Size 9x12, $69.50
NINTH FLOOR

ROSENBAUM'S

SIXTH, LIBERTY & PENN — STORE HOURS: 9 A. M. TO 5:30 P. M. — ATLANTIC 4500

Clearance . . . 500

WOMEN'S HATS

$1 & $2

Originally $2.95 to $10

Earlier Summer models . . . including some whites. Also black, navy, green, gray, red, etc. Youthful and matronly styles. Headsizes, 21½ to 23 inches.

—FIFTH FLOOR—

410 Pairs Women's

SUMMER SHOES

$3.65

Originally $5 to $8.50

Styles suitable for immediate wear. Sandals, oxfords, step-ins, novelties; in white, combinations, blues, tans. Sizes 4½ to 9, AAA to B widths in the lot. A chance to save!

—THIRD FLOOR

$1.35 and $1.49

PRINTED SILKS

$1.00 yd.

Prints of the better kind.

- Stehli's Washable Prints
- Wullschleger's Prints
- G. & W. Prints

79c to $1.50 SILK REMNANTS, reduced to 49c to $1.00
29c to 79c COTTON REMNANTS, reduced to 15c to 39c

—FOURTH FLOOR—

DOWNSTAIRS

(450) $1.94 White Shoes, $1.74
Originally $2.95. Broken sizes.
(150) 29c Drapery, yard, 19c
Blue or orchid.
(100) 36-in. Window Shades, 37c
Seconds 75c Shades. Green.
(200) Scrim Curtains, pair, 49c
Tailored; ivory, colored edge.
(300) 59c Cottage Curtains, set, 45c
Ivory, green or gold edge.
(500) Summer Blankets, 45c
Colored Plaids, irregulars.
(75) $1.00 Women's Sandals, 69c
Odd lot, from upstairs.
(100) $1.09 Children's Shoes, 78c
Sandals and Oxfords.
(40) $1.29 Men's Oxfords, 99c
White Canvas Sport Oxfords.
(108) $2.44 Boys' Oxfords, $1.84
Black and white, etc.
(140) $2 Women's Shoes, $1
Soiled whites and beige.
(145) 29c Rayon Undergarmts, 19c
Women's Bloomers, Stepins, Panties.
(175) 69c Tots', Girls' Frocks, 39c
Sizes 3 to 14 in lot.
(370) 25c Children's Anklets, 19c
Pastel shades, first quality.
(350) 19c Tots' Sweaters, 15c
Rayon colored stripes, slipon.
(350) 17c Men's Summer Ties, 13c
Light and dark grounds.
(260) 59c Boys' Shirts at, 39c
Plain or fancies, first quality.
(62) 79c Boys' Wash Knickers, 39c
Covert and linen. Sizes 2 to 10.

just 2 more days!

last ch

ANNIVERSAR

KAUFM

63rd an i

coolest of

COTTONS . . 1.75

Sheers, piques and cotton prints to keep cool in, all day long, all summer long. Crisp trimmings, brief sleeves (or none at all), cool, colorful patterns! And plenty of white. 14 to 20, 36 to 44.

Hooverettes of Lorraine tissue gingham. Regularly 1.59 . . 1.00

Seersucker Frocks in attractive plaids, prints and stripes . . 3.00

Mingtoy Silk Crepe in 60 colors, including black and white yd. 1.19

Sports Crepes in novelty weaves, white and pastels . . . . yd. 74c

Washable Silk Shirting in multi-color stripes . . . . . yd. 95c

12 Mommie Silk Pongee in the natural color only . . . . yd. 15c

Cottons — piques, voiles, lawns and dotted Swisses . . . . yd. 24c

Everfast printed piques in stripes and nautical patterns . . yd. 47c

Imported Organdie in plain colors and flower prints . . . . yd. 57c

Pride of Pittsburgh 81x99 Sheets —our own fine brand 95c

Pride of Pittsburgh Mattress Covers—full and twin size 95c

42-inch Pillow Tubing—bleached . . . . . yd. 18c

Cannon Bath Towels—size 18x36 in.—colored borders, 6 for 88c

52x52 Linen Crash Luncheon Cloths—fine quality 75c

16-inch Linen Crash Toweling with colored borders . . yd. 15c

Gossard Foundations—lightly-boned—swami or lace tops 3.00

Girdles of figured batiste—semi-step-in and side fastening models 2.85

Silk Gowns — lace-trimmed and tailored—well-styled 2.29

Hand-made Silk Slips—lace-trimmed or tailored 2.85

Hand-made and hand-embroidered cotton gowns—white and pastels 85c

Rayon chemises and panties—all lace-trimmed 47c

Sil-o-ettes—all-in-one garments of silk mesh—sizes 32 to 36 . . 85c

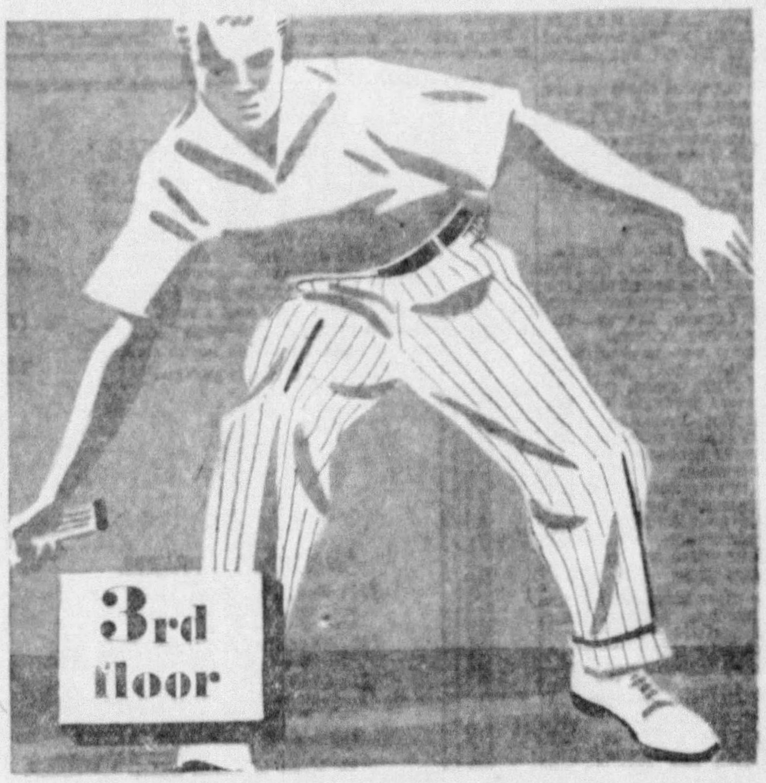

boys' sanforized

SLACKS 1.29

Best seller in the whole department! Stripings in black, grey, brown. Launder to perfection! Sizes 10 to 22.

Other Specials from the Third Floor

Boys' Linen Plus-Fours, natural, grey, white, 8 to 20 . . . . . 98c

Tom Sawyer English Shorts, linens and sanforized 79c

$1 Tom Sawyer Knit Zip Polo Shirts, sizes 8 to 18 . . . . . 79c

Children's Elk Play Sandals . . . . . 1.10 and 1.25

Boys' Buttonless Sports Shirts . . . . . 89c or 3 for 2.55

Tots' Sheer Frocks, sizes 1-6 . . 85c

Little Boys' Wash Suits, sizes 2 to 6 . . . . . 1.69

Tots' Wash Hats, organdie or pique 50c

Girls' Play Suits, sizes 7 to 14 . 85c

Jack Tar Sleeveless Wash Suits, sizes 3 to 10 . . . . . 1.45

Kaufmann's Special Sun-Play Sand Boxes 1.19

30x30 Sand Box with Adjustable Awning 1.99

1.50 Fourth o' July Assortment 89c

Here are a few of the Anniversary. Read 'em ings before the clock st that nearly all snap back

1934 de luxe GLIDERS

15.95

With waterproof covers, smartly styled. Broad gliding arms; coil underconstruction; ball-bearing; stabilizers to stop jerks and tremors. 6 Loose cushions. A marvel of smooth gliding comfort!

Other Specials from the Eighth Floor

19.75 Tapestry-covered Lounge Chairs 13.95

Metal Lawn Chairs, tubular steel 2.95

4-Piece Solid Maple Bedroom Suites $55

$129 Frieze Sofa and Chair . . $98

Bar Harbor Willow Chairs . . 2.95

44.75 Round-Corner Studio Couches (7th Floor) . . . 28.75

3-Piece Bed Outfits, walnut or mahogany finish poster bed, springs, mattress (7th floor) all for 18.95

Telephone Shopping Service Call GRant 7000

novelty weave marquisette

CURTAINS 65c pair

2¼ yards long, with nice 3-inch hems. Popular because they're cool looking and extremely serviceable. Ecru only.

Other Specials from the Ninth Floor

Jaspe Cloth Slip Covers for Chairs, rust or green 2.25

Jaspe Cloth Slip Covers for Sofas, rust or green 3.25

Colored Dotted Ruffled Curtains, 36 ins. wide x 2 1/6 yds. long, 5-in. ruffle. Green and Rose; Orchid and Green; Blue and Gold; Green and Gold . pr. 95c

$50 to $75 Royal Wilton Rugs, 9x12-ft. 37.50

4x7-ft. Prairie Grass Porch Rugs 2.50

9x12 Gold Seal Congoleum Rugs (discontinued patterns) . . 6.95

Imported Rugs, reproductions of hooked rug patterns, reversible 95c

Folding and Easel Leatherette Photo Frames 89c

Etched Venetian Plate Glass Mirrors, 14x24 ins 1.95

Framed Colored Etchings, signed originals 6.95

Venetian Circular Plate Glass Mirrors, 24x24 ins 6.95

SILK LINEN

contrasts its way to success

a 14.95 current value 8.95

Silk linen is so frigid that it is the favorite cooling-off formula of the tropics. Wrinkle resisting and slip eliminating too! Bone-white top over black, navy, or brown skirt, sizes 12 to 18.

SPORTS SHOP

no phone or mail orders

"COTTON CARGO" offers fashion cottons, dresses or costumes 7.45

Active Sports Cottons—one and two-piece 4.75

Junior Sun-back Dresses of Petal-dull Mesh Cloth 2.98

Linen Suits, Sport-proof, wrinkle-resisting, white, pastel, dark 8.85

FOURTH FLOOR

...nce at ...

just 2 more days!

...Y BARGAINS

...ANN'S ...iversary

...llar sellers of a rousing ...l reap a pocketful of sav... ...es six on Saturday. After ...their normal price levels.

STRING COATS

a paris-born fashion

regularly 5.95 **3.00**

Chic string coats are only one of the sensations of this group. Also: homespun linens . . string-in plaid weaves . . . check drawn-work linens . . . summer flannels, wool crepes, white, natural, coffee and navy, sizes 14 to 20.

BUDGET CORNER

...ause of limited quantities

- Blouses, Linen, Pique, Organdy 1.00
- Sheer Dresses for women and misses, regularly to 19.75 ..... 10.00
- Swagger Coats, Pique or Linen, regularly 2.98 and 3.98 ..... 1.98
- Pastel Costumes with embroidered "Practicoats". 7.45
- Junior Silk Dresses and Suits, Pastels and Contrasts 4.45

...ASHION SHOPS

500 real PANAMAS

like men's favorite toppers **2.55**

Celebrate the Fourth gloriously under a Panama — June Specialed! Unusually becoming models, and plenty to choose among.

Other Specials from the Fifth Floor

- Larger-sized Adoria Hats, young in every line 3.90
- Cheery Chintz Pillows, kapok filled ..... 2 for $1
- Big fat hanks of Knitting Worsteds, 4 oz. 65c reg. June .. 39c
- Hand-sewn Pure Silk Shades, for all lamps 2.95
- Distinctive Pottery Table Lamps, June grouped for 2.95
- Parchment Paper Shades, 1.25 regularly, June 89c
- Women's I. Miller Shoes, those glamorous creations, 11.50 and 12.50 regularly, June 9.90
- Women's Adoria Shoes for summer and early autumn. June 8.65
- Women's Matrix Shoes, whites and darker ones. $10 and 8.50 reg. June ..... 8.95 and 7.65

9-pc. ICE TEA SETS

79c

Clear crystal with smart polka dot and band design. A big jug and eight ice tea tumblers. Best seller—no wonder!

Other Specials from the Seventh Floor

- 100-Piece Glass Dinner Sets, rose or green 4.95
- 18-Piece Tumbler Sets with colored bands $1
- Beer and Pretzel Sets 89c
- Glass Water Coolers, gallon capacity 1.25
- 24-Piece Tumbler Sets, rose, crystal, green $1
- Acorn Gas Ranges, with oven heat control 48.95
- Folding Wood Tray-stands for breakfast or reading 95c
- Molded Garden Hose, ⅝ size, 50 ft. long 3.75
- 24x33-in. Metal Frame Screens, black wire 49c
- Renuzit Dry Cleaner, 2-gal. cans 98c
- Papier Mache Trays. Venetian style, 12x16 ins 59c

PURSE SPECIAL

specially for the Fourth.... 79c

Anniversary's last shout is a regular bellow! Dozens of good-looking white Keratol Purses—some with combs, zippers, beveled mirrors. You'll be *proud* to carry any one of these!

Other Specials from the First Floor

- Garment Bags of Chintz or Heavy Ticking with 8 hangers. Set 98c
- Hammond Illuminated Electric Alarm Clocks, 4.95 in July, June 2.69
- 12-Inch World Globes, with movable meridian. Handsome indeed for 3.95
- Tecla Pearls (finest simulated), originally $25 to $92, June ..... $5 to 12.50
- Women's Green Stripe Hosiery, evaluated by our Fellowship at Mellon Institute. June 79c pair ..... 3 for 2.25
- Our French Process Hardwater Soap with buttermilk. 60c in July. Now dozen 45c
- Men's Doveskeen Shirts, regularly 1.65. In June 1.44
- Men's Cavalier Shirts and "Twin-seat" Shorts, reg. 1.00 .... 68c
- Men's Silk Ties. 1.00 quality outside of June 64c
- Men's Broadcloth Pajamas. June Anniversary priced 1.29
- Men's fine Sateen and Broadcloth Pajamas. Anniversary priced 2.48
- Men's Fine Panama Hats. During Anniversary only 4.95
- Men's 20-strand Pure Silk Socks. Reg. 55c, now 2 pairs $1. Pair 39c

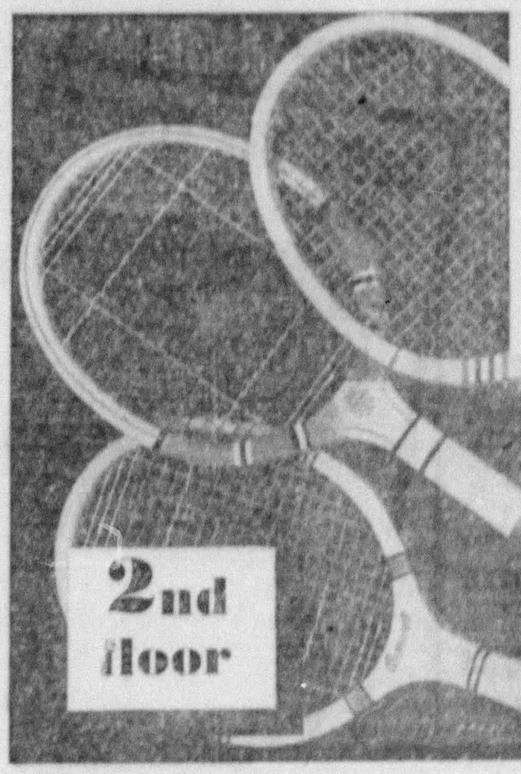

1.94 made to sell for 2.95
2.94 made to sell for 3.95
3.94 made to sell for 5.95
4.94 made to sell for 8.00

tennis racquet Special

About 1/3 off list prices

Every racquet brand new . . . every one freshly strung! This is one of our most spectacular racquet purchases . . . only because we were on the spot when this one-out-of-a-hundred makers was faced with over-production. They're tightly and freshly strung. The savings are worth a hurried trip to town to-morrow. Sporting Goods.

Other Specials from the Second Floor

- Women's "Cruis-aider" Wardrobe Cases. Anniversary priced 7.95
- K-O 100% Pure Penna. Motor Oil. 5 gals., regularly 3.25 2.85
- All Roll and Pack Camera Film. In June only ..... 20% off
- J-H Golf Balls with tough covers. Anniversary priced, doz .. 2.65
- Wilson Medalist Golf Irons. In June . . . set of 5 clubs . . . 9.75
- Pennsylvania Championship Tennis Balls, in June . . . 3 for 1.00
- Men's All-wool White Flannel Slacks, regularly 6.50 .... 4.95
- Men's K-O Work Shirts. Regularly 98c excepting in June, 77c
- Men's Sleeveless Sweaters in plain colors. In June 1.00
- Men's K-O Shoes. Regularly 8.00 excepting in June 6.90

See Other Kaufmann News on Page 20

JOAN SEES LION, ERIE SAFARI 'BLIND'

ERIE, Pa., June 28.—(AP.)—Erie's lion-hunt has become a cross-country steeplechase for the state police safari on Leo's trail.

Their trek extended to a wooded section three miles from Erie last night after Joan Reynolds, of Toledo, O., sighted the object of the search—believed to have escaped from a circus a week ago—in a ravine along a lonely road.

Now the nonchalant thing for Miss Reynolds to have done might just have been to break into the words of "Tiger Rag," but Miss Reynolds, being somewhat disconcerted, hurried to an Erie police station.

There the safari was encamped while several state policemen were figuring out what to do if they did find the lion.

One's suggestion of digging holes in the streets and waiting for the lion to fall into it had been discarded because Erie residents don't like their roadways perforated.

Another suggested tying a billy-goat to a bent-over sapling with a noose attached to it—an old-established method of catching lions in Africa, or wherever lions live—but someone thought maybe the Humane Society wouldn't approve.

Joan said, excitedly:

"I was only 15 feet away from it. It's got a long mane and real big eyes."

Her report started the safari on its way again and the last seen of the state policemen was a group plunging up and down the ravine doing the vegetation a lot of no good but maybe getting closer to the lion.

Pine Township Man Dies in Potato Field

A heart attack, suffered while he was planting potatoes, caused the death yesterday of Cark Haisch, 60, of Lafayette Farms, Pine Township, according to a Coroner's report.

MISSING BRIDE ROMANCE IN FICTION FORM

One of the most enthralling mysteries of many years, that of the disappearance of Miss Agnes Tufverson, New York and Detroit lawyer, has been put into fiction-like form by a famous novelist for Universal Service.

The story of the missing bride and her bigamous husband, Ivan Poderjay, the "Terrible Lover," is being presented in five absorbing chapters by Winifred Van Duzer, author of "The Good Bad Girl," "Golden Roads," "Cardigan's Loves" "Our Dancing Daughters," and other popular serials.

By WINIFRED VAN DUZER

CHAPTER I.

Paris had turned her out. Every woman in the room knew it at a glance, and wondered how she had combined such distinction with so much simplicity.

Scattering groups of men who eyed her over their cocktail glasses also seemed puzzled. For, as she sauntered through the lounge of the Ile de France that afternoon early last summer, she presented no one feature especially striking.

She was at least 40, maybe more, though her skin was fresh as a girl's and her curiously deep-blue eyes sparkled with eagerness.

Only a little above average height and a trifle heavy, she nevertheless was graceful—perhaps because of her proud carriage or perhaps because of a debonnaire sureness—in the "Junoesque" manner.

Silence followed her down the room as she made her way to a corner table where two men were sitting. One was tall and flushed with the look of Wall street; his companion was short and rotund and sleek and Central European from his varnished hair to the too polished tips of his shoes.

The tall man rose, not too steadily. He had been sitting a long time at the table over which cocktails had marched in steady procession.

He cried:

"Hi, Lady! This is Capt. Ivan Poderjay, Jugo-Slavian Army, y'know. And watch out, m'girl. He's known for a heartbreaker."

There was nothing unsteady about the little man as he bowed from the hips, his face grave. A flicker, perhaps of irritation, crossed his dark eyes under their low, straight brows.

He said, softly:

"Pardon, the lady's name...?"

The tall man bowed:

"Why, she's Agnes Tufverson! Most successful woman in America. They write about her in magazines. 'Woman Triumphs in Business.' That sort of thing."

Perhaps Capt. Poderjay was still irritated. Or perhaps the very evident independence of the woman who regarded him so impersonally affronted an indefinable half-feminine delicacy that was like an aura about his suave person.

He murmured in his oddly caressing tone:

"Ah, business. You do not believe then that the only true triumph for women is still-love?"

MISS AGNES C. TUFVERSON . . . WHAT HAPPENED TO HER?

The dark eyes held Agnes Tufverson's while red crept along her temples. Without a word she turned and walked away.

The tall man looked bewildered but Capt. Poderjay watched her with a slight smile.

Over another cocktail he asked, indifferently:

"That Miss Tufverson—is she rich?"

The tall man's speech was furry—he did not see a sudden narrowing of the already narrow eyes:

Agnes? Yeah. Anyway she ought to be. Attorney y'know. Some big electrical corporation. Was Ambassador Herrick's secretary. Woman of affairs. Yeah, I guess she's rich all right.

There was a moon and Agnes Tufverson, alone on the boat deck, watched the golden road it made along the sea.

In clinging chiffon she looked like a younger sister of the woman who had attracted general attention in the lounge that afternoon. Not, she reflected without bitterness, that it mattered.

The horrid little man who looked like a gigolo was right. What was there really for a woman but love?

She had been too busy to think of it before. Only now, on this first vacation in years she knew an aching loneliness. Well, she wouldn't see the little wretch again . . .

Then, suddenly, he was beside her.

Long afterward she tried to understand whether it was the moonlight or the suave magic in his voice or only her mood that bewitched her that night. She never did understand.

But many times she remembered the bent, dark head as he kissed her hand before the door. And his eyes when he said:

"Now we must be friends."

She remembered, too, how her fingers shook when she locked herself into her stateroom. And how, after a long time, the illusion that she had been caught into a blaze of light faded.

(Chapter 2 tomorrow. How the adventurer courted the successful "Plain Girl" looking for love.)

(Copyright, 1934, Universal Service, Inc.)

MAY'S CUT RATE DRUG STORES
ALL OVER GREATER PITTSBURGH
ALSO LIGGETT STORE FIFTH AND SMITHFIELD

FOR THUR. FRI. & SAT.

JUNE VACATION NEEDS

Genuine THERMOS BOTTLE Pint 89c

Monarch OUTING JUG One Gallon Size 1.29

SUN GOGGLES For Motoring Values from 25c TO 98c

NU-DAY ALARM CLOCK Keeps accurate time. 98c

25c NOXZEMA CREAM 15c

KOTEX 2 FOR 29c

LORD BALTIMORE PORTFOLIO 24 sheets and 24 envelopes White or Tints 33c

Bathing CAPS Pure rubber Kap Diving style—heavy quality with decorations of striking colors. Simple and practical. Latest styles. Values from 10c TO 49c

100 B-W EMPIRIN COMP. 84c

MODESS 12 in a box 15c

MEDICINES

75c ALOPHEN PILLS	39c
60c SAL HEPATICA	49c
100's BAYER ASPIRIN	59c
PT. RUBBING ALCOHOL	13c
60c JAD SALTS Condensed	40c
60c BISODOL	45c
1.00 LAVORIS	79c
SQUIBB'S OIL 75c Size	59c
60c BROMO SELTZER	40c

Rouges & Lip Sticks

ANGELUS LIP STICK	79c
COTY LIP STICK	55c
HUDNUT LIP STICK	39c
TANGEE LIP STICK	36c
ANGELUS PASTE RGE.	54c
PRINCESS PAT LIP STICK	19c
POMPEIAN ROUGE 50c Size	45c
LUXOR ROUGE 50c Size	44c
PRINCESS PAT ROUGE 50c Size	45c

FACE POWDERS

MARVELOUS POWDER	55c
ARMAND'S FACE Powder $1 Size	89c
HOUBIGANT'S POWD.	89c
JONTEEL POWDER	50c
CARA NONE	2.00
COTY COMBINATION	98c
EVENING IN PARIS	1.10
LADY ESTHER 1.00 Size	83c
POMPEIAN POWD 60c Size	45c

SHAVING NEEDS

BARBASOL, 50c TUBE,	39c
COLGATE'S SH. Cream large	23c
PROBAK BLADES, 5s	25c
PALMOLIVE SHAV. CR.,	23c
LILAC VEGETAL	19c
LIFEBUOY Shaving Cream	25c
WILLIAMS' Shaving Cream	29c
BAY RUM, 12-oz.	19c
MOLLE, TUBE	36c

DEODORANTS AND DEPILATORIES

AMOLIN 35c Size	26c
ZIP CREAM Tube	39c
DELATONE CREAM 1.00 Size	79c
DEW 50c Size	37c
BAZIN'S DEPIL. 50c Size	37c
NEET 60c Size	41c
MUM 35c Size	29c
NON-SPI 60c Size	49c
ODORONO 60c Size	53c

Shampoo & Tonics

WILDROOT TONIC 1.00 Size	81c
DANDERINE 1.00 Size	79c
PACKER'S SCALP TONE 75c Size	68c
LUCKY TIGER TONIC 1.00 Size	79c
WILDROOT SHAM 60c Size	43c
MULSIFIED COCO. OIL 50c Size	35c
PACKER'S SHAM. 50c Size	40c
PALMOLIVE SHAMPOO 35c Size	24c
FITCH SHAMPOO Small Size	49c

SOAPS

WOODBURY'S 10c Size	3 for 25c
CAMAY 10c Size	3 for 14c
SAYMAN 10c Size	3 for 22c
CASHMERE BOUQ.	3 for 25c
IVORY	5 for 24c
LIFEBUOY 10c Size	4 for 23c
PALMOLIVE 10c Size	3 for 14c
LUX 10c Size	3 for 19c

DENTAL NEEDS

IPANA TOOTH PASTE 50c Size	39c
REVELATION TOOTH POWDER	39c
FORHAN'S T'TH PASTE 60c Size	39c
LISTERINE T'TH PASTE 50c Size	33c
LYON'S TOOTH POWDER 60c Size	43c
DR. WEST'S TOOTH BRUSH	47c
LISTERINE ANTISEPTIC Large Size	59c
SQUIBB'S DENTAL CR.,	33c

FACE CREAMS

LADY ESTHER CREAM 50c Size	42c
HOPPER'S CREAM 60c Size	44c
ARMAND'S CREAM 50c Size	44c
JASMINE CREAM	29c
CHARMONA Pound Jar	39c
POND'S CREAM. 65c Size	45c
WOODBURY'S CREAM 25c Size	19c
THEATRICAL COLD CREAM Pound	59c

DO YOUR FEET HURT?
DR. SCHOLL HAS A REMEDY FOR EVERY FOOT TROUBLE

Gallouses 35c Dr. Scholl's Zino-pads Box 29c

ATHLETE'S FEET ITCHING FEET Dr. Scholl's SOLVEX SPECIAL 45c

Bunions 35c Dr. Scholl's ZINO PADS 29c

SPECIAL PRICES on all REMEDIES

50c Pede Creme	45c
Walk-Strates	29c
25c Heel Liners	23c
25c Moleskin Pla.,	23c
Heel Cushions	29c
$1 Arch Binders	89c
35c 2-Drop Corn	29c
35c Callous Salve	29c
35c Bunion Lotion	29c

CORNS 35c Dr. Scholl's Zino-pads Box 29c Also sizes for Callouses and Bunions

Dr. Scholl's Foot Powder For Sore, Tender, Perspiring Feet Can 29c

Hot, Aching Feet Dr. Scholl's Foot Balm Jar 29c

THESE PRICES AT ALL MAY'S DRUG STORES

4TH OF JULY SPECIALS!

Come in now for check up and tune up!
Take advantage of these vacation specials

SURE! YOU CAN BUY "ON TIME"
For Your 4th of July Trip

NO MONEY DOWN
ON OUR EASY PAY PLAN

Your Choice of the latest, GUARANTEED GOODYEAR TIRES — Prest-o-Lite Batteries and Radios.

SEAT COVER Specials!

Long-wearing, good-looking, good-fitting protection for upholstery. Exceptional quality at these prices.

Coupes 79¢ Coaches or Sedans $1.59

DON'T FORGET: hot roads are bad for weak tires!

You know that heat quickly saps the strength of thin tires—so—better be safe than sorry—better start out on husky new Goodyears with real GRIP for sudden stops—and blowout protection in *every* ply!

SPARK PLUG CLEANING Specials!

1. Plugs removed, cleaned by carbon-blast method.
2. Spark gaps reset correctly.
3. Plugs tested under compression.
4. Replaced and ignition wires checked.

4-Cylinders 18¢ 6-Cylinders 27¢ 8-Cylinders 36¢

Goodyear Spark Plugs, highest grade, installed 58¢ each 4 or more

BUMPER GUARD Special!

Handsome Chrome plated heavy steel guards—protect lights, radiator, fenders from high-bumpered cars. Per Pair 89¢

Tripping over a Torn Floor Mat?

That's dangerous! Keep out water and motor fumes with a new snug-fitting

GOODYEAR FLOOR MAT $1.75 up

Felt Back Installed

Prest-O-Lite RUBBERIB HI LEVEL BATTERY

"Fill it only 3 times a year and forget it!"

Once in summer, once in fall, once in spring

$14.40 on time

$1.20 a week—12 weeks

NOW'S THE TIME TO GET YOUR NEW "G-3"

GOODYEAR ALL-WEATHERS

43% MORE MILES of REAL NON-SKID SAFETY —At No Extra Cost!

What a hit these "G-3's" are making! How we're selling them! Come see why—examine the heavier, wider, flatter All-Weather Tread—notice the extra non-skid blocks. We'll show you the new features—explain the quicker-stopping, 43% longer-lasting grip—demonstrate patented Supertwist Cord that makes the "G-3" possible.

GUARANTEED? SURE! AGAINST ROAD HAZARDS
This guarantee covers every Goodyear All-Weather and Pathfinder you buy. Come in and ask us about it.

AUTO & VACATION RADIO Specials!

Hear the new 1934 6-TUBE SUPER-HET Belmont Auto Radio!

Lighted airplane dial—lock and removable key. Dynamic speaker—clear tone. Automatic volume control. Quickly installed—one bolt mounting. A bargain in quality.

$25.95

Special Cash Price. Installation extra

FOR CAMP RESORT AND HOME USE

Portable 5-tube Super-Het, handsome case. Weighs 9 lbs. A.C or D.C. Lighted dials. Dynamic speaker. A dandy little companion.

$19.95

Special Cash Price with Built-in Aerial—ready to plug in and play

DE LUXE 1934 MOTOROLA AUTO RADIOS

Today's finest—for a fact! Wonderful distance-getters, day or night. Beautiful natural tone. Every customer who has bought one is simply delighted. If you want the best, here it is!

MODEL "34"	DUAL "6"	TWIN "8"
$39.95	$49.50	$64.50

Cash Prices Installed to car aerial

BUY RADIOS ON OUR EASY-PAY PLAN

Only a small added charge for interest and handling

Examples of how easy it is to pay for new tires!

GOODYEAR SPEEDWAYS

FULL OVERSIZE	TOTAL PRICE	DOWN PAYMENT	WEEKLY PAYM'TS
4.50-21	$4.90	NONE	ONLY 45c
4.75-19	$5.20	NONE	ONLY 48c
5.00-19	$5.55	NONE	ONLY 51c
5.25-18	$6.20	NONE	ONLY 57c

Other sizes and types in proportion. "Only a small added charge to above prices for interest and handling." Expert mounting here.

All prices subject to change without notice.

GOODYEAR SERVICE
INCORPORATED

DOWNTOWN 142 BLVD. OF ALLIES at Market Street

MAIN STORE 3560 BIGELOW BLVD. Open Evenings

EAST END 6350 BROAD ST. at East Liberty P. R. R. Station Open Evenings and Sundays

Telephone Mayflower 5300 for Road or Home Service

THE PITTSBURGH SUN-TELEGRAPH
WANT-ADS
BRING RESULTS

GET IN LINE! IT'S COMIC PARADE

Arrangements are going along finely for the big parade of the Sun-Telegraph comics at Kennywood Park, Friday, July 13, as the outstanding feature for the outing this newspaper gives the kiddies of Pittsburgh and vicinity every year. "Popeye," "Mickey Mouse," "Tillie the Toiler," "Snuggins," "Annie Rooney" "Barney Google," "Toots and Casper" and all the other favorites in the Sun-Telegraph comic pages will be there in real life, forming one of the most unique and spectacular parades ever held in Pittsburgh. Hundreds of boys and girls, with the help of their parents and big sisters and brothers, are already getting their make-up ready for this special event.

Dandy prizes—loads of them—will be given for the best comic impersonations to appear, including high-priced bicycles for boys and girls and complete outfits of clothing. Hundreds of strips of free tickets will be distributed for this outing. Watch the Sun-Telegraph for the ticket coupons to appear in a few days.

But, kiddies, don't miss this chance to win a fine prize. Send in your entry blank for the parade of the comics today.

LAPORTE NAMED LOAN MANAGER

Ewing Laporte, attorney, who lives at 5479 Darlington road, has been appointed Pennsylvania state manager of the Home Owners Loan Corporation.

He succeeds Jacob H. Mays, who resigned several weeks ago.

Laporte, at the age of 28, was assistant Secretary of the Treasury under President Wilson.

He was an executive secretary at the last Democratic convention in Chicago and treasurer of the county Democratic campaign responsible for the election of Mayor McNair and other Democrats last fall.

Recently it was announced that politics had been barred in making Home Owners Loan Corporation appointments.

Assailant of News Cameraman Paroled

Anthony Yerce, 25, of Wilmerding, was paroled for six months in Criminal Court today following his conviction 18 months ago on a charge of assault and battery on Paul Rodgers, then a photographer for the Pittsburgh Press. Yerce was accused of slugging Rodgers when the photographer snapped pictures during the Coroner's inquest into the massacre of the three Volpe brothers. Judge W. Heber Dithrich ordered him to pay $78 for Rodgers' smashed camera, $15 for a pair of glasses and the costs.

Entry Blank for the Sun-Telegraph Comic Parade, Kennywood Park, Friday, July 13th

Comic Parade Manager, Sun-Telegraph, Pittsburgh, Pa.

You may enter my name for the Sun-Telegraph Comic Parade.

NAME ....

STREET AND NO. ....

DISTRICT.......................... AGE........

PARENT'S NAME ....

I will appear in the parade as:

....

(Name of comic above)

Is YOUR HUSBAND ALWAYS ON EDGE?

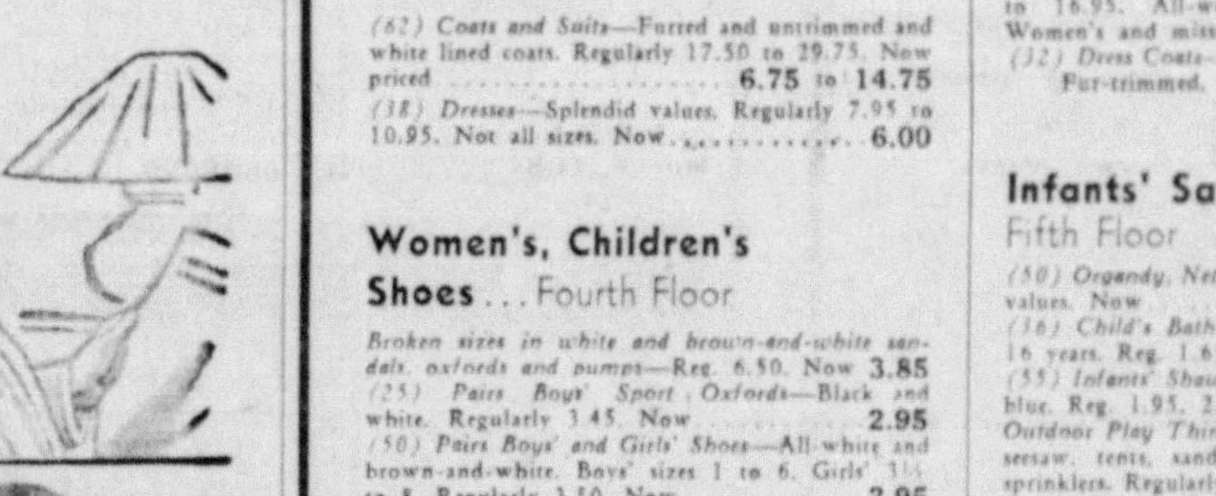

MAYBE IT'S THE WEATHER—MAYBE IT'S HIS JOB—MAYBE HE'S WORRIED

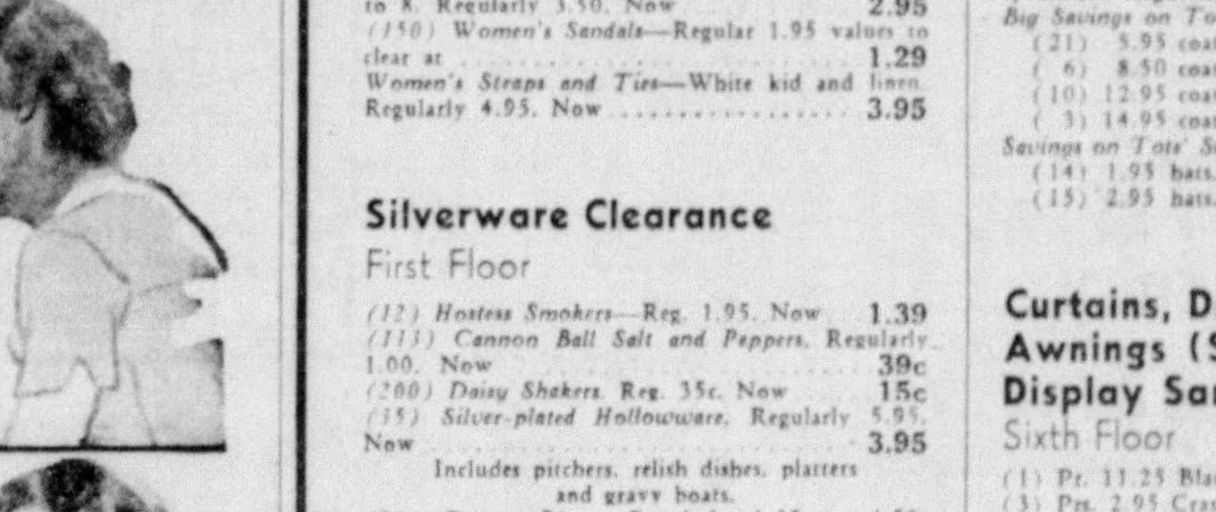

WHENEVER HE'S "THAT WAY" JUST SERVE HIM A BOTTLE OF PABST BLUE RIBBON

YOU CAN SEE HOW HE RELAXES AND BECOMES . .

. .A *DIFFERENT* MAN

Try this plan . . Order a case of Pabst Blue Ribbon . . Put a few bottles in the refrigerator . . Now you are ready to tame that fretful, irritated husband . . Serve him a bottle as soon as he comes home and watch results . . See how it soothes and refreshes him . . how it quickly restores his good humor . . But don't spoil your remedy by serving ordinary beer . . Make sure that you get Pabst Blue Ribbon—it is pure and full-flavored . . with a distinctive taste that has made it America's first choice.

P. S. Have the children been especially trying today? Are your nerves on edge? A cool, refreshing bottle of Pabst Blue Ribbon will rest you too. It's ideal at lunch, or in mid-afternoon. Try it.

PABST BLUE RIBBON BEER

Hear Ben Bernie "The Old Maestro" on the Pabst Blue Ribbon Program every Tuesday Night NBC Red Network

© 1934 by Premier-Pabst Corp.

Distributed by

ALBERT L. BRAHM CO., 406 Penn Ave., Phone Atlantic 5500

McCREERY'S MONTH-END SALE

FRIDAY AND SATURDAY THROUGHOUT THE STORE

Lingerie . . . Fourth Floor

(150) Nu-Eve Panties—Reg. 1.00. Now . . 79c
Non-run rayon. White and tea rose.
(100) Philippine Gowns—Hand-made and hand-embroidered. All sizes. White and pastel. Regularly 1.00. Now 79c
(200) Crepe Slips—Chemises, panties, dance sets. Broken sizes. White, pastels. Now 94c
Clearance of Better Lingerie—Gowns, slips, chemises, dance sets. Reg. 2.95, 3.95. Now 2.00

Foundations . . . Fourth Floor

(300) Youthful Foundations—Two-way stretch models. Satin, lace tops. Step-in style. Regularly 2.50. Now 1.79
(75) Foundations and Girdles—Broken sizes. Famous makes. Reg. 8.50 to 15.00. Now 4.39
Special Clearance Bandeaux—Mostly size 32. Formerly 65c. Now . . . . 3 for 1.00

Maids' Uniforms . . . Fourth Floor

(115) Maids' Uniforms—Pin striped, white collars. Broken sizes. Reg. 2.50. Now 1.00

Cotton Dresses . . . Fourth Floor

(150) Summer Dresses—Plenty of voiles and two-piece suits, some prints. Reg. 2.95. Now 1.00
(100) Wash Frocks—Mostly size 16. Regularly 1.00. Now 39c

Junior Misses . . . Third Floor

(62) Coats and Suits—Furred and untrimmed and white lined coats. Regularly 17.50 to 29.75. Now priced . . . . 6.75 to 14.75
(38) Dresses—Splendid values. Regularly 7.95 to 10.95. Not all sizes. Now 6.00

Women's, Children's Shoes . . . Fourth Floor

Broken sizes in white and brown-and-white sandals, oxfords and pumps—Reg. 6.50. Now 3.85
(25) Pairs Boys' Sport Oxfords—Black and white. Regularly 3.45. Now 2.95
(50) Pairs Boys' and Girls' Shoes—All-white and brown-and-white. Boys' sizes 1 to 6. Girls' 3½ to 8. Regularly 3.50. Now 2.95
(150) Women's Sandals—Regular 1.95 values to clear at 1.29
Women's Straps and Ties—White kid and linen. Regularly 4.95. Now 3.95

Silverware Clearance First Floor

(12) Hostess Smokers—Reg. 1.95. Now 1.39
(113) Cannon Ball Salt and Peppers. Regularly 1.00. Now 39c
(200) Daisy Shakers. Reg. 35c. Now 15c
(35) Silver-plated Holloware. Regularly 5.95. Now 3.95
Includes pitchers, relish dishes, platters and gravy boats.
(50) Pewter Pieces. Regularly 1.25 to 4.50. Now 75c to 2.75
Includes candelabra, bowls, sugar and creamers, tea pots, candlesticks, Guernsey jugs and vases.
(2) Silver-plated Trays—Reg. 10.00. Now 6.00
(1) Paisley Pitcher. Reg. 17.50. Now 12.50
(1) Paisley Syrup Pitcher. Reg. 13.50. Now 7.50
(1) Paisley Candlestick. Reg. 19.00. Now 12.50

Neckwear . . . First Floor

(600) Pieces of Neckwear—Organdy. White and pastel. V and high necklines 55c ea. 2 for 1.00
(137) Pieces of Neckwear—Regularly 1.95, 2.95. Organdy. Slightly soiled. Now 95c
(329) Pieces of Neckwear—Organdy. Regularly 59c. Slightly soiled. Now 29c
(356) Blouses—A cleanup. Organdy and novelty cottons. Tailored and frilled styles. Regularly 1.00. Now 69c
(256) Blouses—In organdy, pique, silk and linens. Tailored styles. Regularly 1.95. Now 1.49

Handkerchiefs . . . First Floor

Women's Linen Handkerchiefs—Colored hand-embroidered designs with 1/16-inch hem. Now only 7c
Women's Novelty Cotton Prints—4000 pieces to close out. Many designs, many colors 6 for 29c

Lamps . . . Ninth Floor

Clearance Pottery Table Lamps—Also chintz, maple and glass boudoir styles. Regularly 3.00. Now complete 1.19
Colonial Desk and Novelty Lamps—Hobnail, pewter and copper bases. Reg. 1.50. Now only 89c
Silk Bed Lamps—Big values. Slightly soiled. Regularly 2.25. Now 89c

An Important Clearing of Millinery . . . Fourth Floor

(116) Straw and Fabric Hats—Up to 3.95 50c
(147) Summer Hats—Up to 5.00 . . . . 1.00
(135) Hats—All Colors. Up to 7.50 . . . . 2.00
(150) French Room Hats—Up to 15.00. Now reduced to . . . . 5.50 to 7.50

Women's Coats and Suits Reduced Drastically Third Floor

Coats and Suits. Regularly 79.75. Now 29.00
Coats and Suits. Regularly 49.75. Now 19.00
Coats and Suits. Regularly 39.75. Now 15.00
Coats and Suits. Regularly 29.75. Now 11.00
Coats and Suits. Regularly 17.50. Now . . 7.00

Budget Shop Savings While They Last Third Floor

(61) 7.95 Street Prints—Now 3.00
Pastel shades. Also daytime and evening styles. Women's and misses' sizes.
(31) 3.95 Attractive Dresses—Now 1.00
Daytime and sport styles. Misses' sizes.
(43) 8.95 Dresses—now 5.00
Daytime styles. Mostly sheers. Navy, jacket styles.
(17) 4.95 Dresses—Now 1.00
Very interesting values. Not all sizes.
(17) 3.95 Sport Style Dresses—Now 2.00
Striped acetate in light shades.

Budget Coats and Suits Third Floor

½ Price and Less

(86) Swagger Suits—Regularly 10.95 to 16.95. Fully lined. Now 5.00
(35) Suits—Regularly 7.95. Now 3.95
Unlined swagger and finger-tip length. Sizes 14 to 20.
(186) Crepe and Tweed Coats—Regularly 10.95 to 16.95. All-wool. Dress and sport styles. Women's and misses' sizes. Now 5.00
(32) Dress Coats—Regularly 16.95. Now 7.00
Fur-trimmed. Women's and Misses' Sizes.

Infants' Savings Fifth Floor

(50) Organdy, Net Bonnets—Regular 1.25 to 2.50 values. Now 95c 1.95
(36) Child's Bath Robes—Pique and crepe, 4 to 16 years. Reg. 1.65 to 2.95. Now 1.29 1.89
(55) Infants' Shawls—Plain, fancy weaves; white, blue. Reg. 1.95, 2.95. Now 1.28 2.48
Outdoor Play Things 20% off—Gym with slide, seesaw, tents, sand box, chair and tables, lawn sprinklers. Regularly 1.00 to 10.95.
Big Savings on Tots' Coats—
(21) 5.95 coats. 2 to 6. Now 2.75
(6) 8.50 coats. 2 to 6. Now 4.25
(10) 12.95 coats. 2 to 6. Now 6.00
(3) 14.95 coats. 2 to 6. Now 7.00
Savings on Tots' Straw Hats—
(14) 1.95 hats. Now 1.00
(15) 2.95 hats. Now 1.75

Curtains, Drapes and Awnings (Soiled and Display Samples) Sixth Floor

(1) Pr. 11.25 Black, White Drapes 4.95
(3) Prs. 2.95 Crash Drapes 1.25
(2) Prs. 6.95 Sateen, Rayon Drapes 2.95
(3) Prs. 17.50 Damask Drapes 7.95
(6) Prs. 4.95 Linen Drapes 2.69
(73) 1.95 Taffeta Cushions 88c
(10) 5.50 6-ft. Green Ex. Awnings 3.95
(2) 6.50 8-ft. Green Ex. Awnings 3.45
(5) 8.50 12-ft. Green Ex. Awnings 5.95
(7) 8.95 13-ft. Green Ex. Awnings 6.75
(6) 2.95 Crash Spreads 1.95
(1) Pr. 14.85 Corduroy Drapes 4.95
(1) Pr. 2.95 Crash Drapes 1.45
(1) Pr. 4.95 Crash Drapes 1.45
(2) Prs. 11.25 Scottie Satin Drapes 4.95
(1) Pr. 9.75 Red Satin Drapes 4.75
(2) 3.00 Shower Curtains 95c
(1) Pr. 5.59 Chintz Drapes 1.95
(1) Pr. 5.95 Blue Chintz Drapes 1.95
(1) Pr. 3.95 Chintz Drapes 1.95
(1) 4.95 Green Taffeta Spread 2.95
(6) Prs. 4.47 Linen Drapes 2.69
(2) Prs. 1.95 Drapes 95c
(1) Pr. 4.95 Yellow Jaspe Drapes 2.95
(1) Pr. 1.95 Yellow Cretonne Drapes 95c
(1) Pr. 5.95 Rust Homespun Drapes 2.95
(83) Prs. 4.50 Damask Drapes. Tailored . . 2.69
(92) 3.95 Taffeta Bedspreads. Drapes 2.49
(175) Prs. 1.65 Spanish Net Curtains 98c
(2) Prs. 7.82 Chintz Drapes. Now 1.95
(1) Pr. 17.50 Damask Drapes. Now 7.95
(1) Pr. 11.25 Crash Curtains. Now 2.95
(1) Pr. 3.95 Casement Curtains. Now 1.95

Toiletries . . . First Floor

Odds and Ends . . . tooth paste, compacts, face powder, bathing caps, deodorants, etc. Now 10c
Woodbury's Shampoo. Reg. 50c. Now 29c
Morlet Foundation Cream. Reg. 29c. Now 10c
Morlet Skin Tonic. Reg. 29c. Now 10c
Bathing Caps. Reg. 25c to 50c. Now 19c to 29c

Gloves . . . First Floor

(206 pr.) Cape and Kid Gloves—Regularly 1.95 to 2.95. Slightly soiled: mostly large sizes. Now reduced to 95c
(266 pr.) Fabric Gloves—Reg. 75c. Now 50c
Mostly dark colors: broken sizes.

Hosiery . . . First Floor

(634 pr.) Onyx Chiffon—Reg. 1.00. Now 55c
All-silk and semi-service with lisle hem. Good colors and styles. Sizes 8½ to 10½.

Men's Clothing . . . Second Floor

(47) 9.95 Men's Suits—Broken sizes. 6.95
Genuine Lorraine Seersucker and Pure Linen.
(69) 23.50 All-Wool Twin-Trouser Suits—Now 17.85
(22) 30.00 Men's Silk Suits—Now 17.85
(12) 4.50 Men's Alpaca Office Coats—Now reduced to 2.95
2.00 Odds and Ends in White Duck Coats, Smocks and Aprons—Now 49c
(21) 3.50 Men's Pure Linen Knickers—Now 1.84
(7) Men's 22.50 Topcoats—Now 12.95
(67) 3.95 Men's Jersey Raincoats—Now 2.85
(9) 25.00 to 35.00 Chauffeurs' Uniforms—Now reduced to 12.50

Linens and Beddings Seventh Floor

(75) 39c to 1.50 Tapestry Scarfs—Now reduced to 29c to 85c
(50) 59c to 2.25 Terry and Tufted Bath Mats. Now 44c to 1.95
(150) 85c to 2.25 Cannon and Martex Towels. Bath and Guest Sizes. Color Assortment. Now reduced to 49c to 1.75
(300) 2.95-4.45 Percale Sheets—Now reduced to 2.45-3.95
(500) 25c Linen Dish Towels—18x34. Now priced 19c or 6 for 1.00
(80) 3.95-10.50 Damask Cloths—Now reduced to 3.45-8.95
(300) 29c-2.95 Lace Pieces—Now 24c-2.45

Girls' Apparel . . . . . . Fifth Floor

(200) 1.00 to 1.35 Dresses, Blouses, Pajamas—Now 89c
(34) 2.95 Cotton Dresses—7 to 14 years. Now reduced to 1.89
(18) 5.95 to 19.50, 2 and 3-Piece Suits—Now reduced to 2.75-9.50

Sports Shop . . . . . . Third Floor

(6) 8.95 Flannel Suits—Now 3.95
(15) 17.50 3-Piece Boucle Suits—Now 7.95
(21) 22.50 to 115.00 Two and Three-Piece Boucles—Now 14.95-49.50
(50) 1.00 to 5.95 Sweaters, Shirts and Blouses. Now 25c-1.95

Floor Coverings . . . Sixth Floor

(41) 42.50 Superstan American Oriental Rugs—Now 25.85
Size 9x12. Colors woven as genuine Orientals.
(200) 1.95 to 2.50 Carpet Samples—Now 95c
Royal Wilton, Broadloom and High-grade Axminster.
(100) 1.95 Bath Rugs—Now 1.35
Size 24x48. High-grade Chenille.
(125) 1.45 Rubber Door Mats—Now 95c
Black and mahogany, perforated style.

Furniture Eighth and Ninth Floors

Wrought Iron Tile Top Tables—regularly 4.95 to 7.95. Now ½ off
Coil Spring Seat Gliders—Regularly 9.95. Now only 6.95
4-foot Size Willow Settee—Regular 12.75 value. Now only 7.95
Bar Harbor Willow Rocker—Regular value 4.95. Now only 2.95
(1) Walnut Occasional Table—Regular value 9.75. Now 6.95
(1) Walnut Occasional Table—Regular value 29.75. Now 14.95
(1) Mahogany Secretary—Regularly 49.50. Now reduced to 39.50
(1) Walnut Commode—Reg. 12.75. Now 8.95
(1) Walnut End Table—Reg. 7.95. Now 5.95
(1) Mahogany Highboy—Regularly 60.00. Now reduced to 39.50
(2) Rattan Chairs—Reg. 12.75. Now 6.95
(1) Floor Lamp—Reg. 14.75. Now 8.95
(1) Floor Lamp—Reg. 19.75. Now 14.75
(2) Atlas—Reg. 11.75. Now 8.95
(2) Hammond Electric Card Tables—Regularly 25.00. Now 9.75
(6) Etchings—Reg. 6.95. Now 4.95
(8) English Lounge Chairs—Regularly 25.00. Now 12.95
(1) 6-Piece Walnut Bedroom Suite—Regularly 337.00. Now 225.00
(3) Poster Beds—Reg. 12.75. Now 7.95
(5) Green and Orange Tea Carts—Regular value 5.95. Now 3.95
(3) Metal Coffee Tables—Reg. 2.75. Now 1.95
(2) Folding Canvas Settees—Regular value 19.75. Now 13.50
(22) Twin and Full Size Spring and Mattress—Regularly 39.50. Now 19.75
(Covered in fine Damask Ticking).
(6) Coil Spring Gliders—Reg. 9.95. Now 7.95
(5) Maple Porch Rockers—Reg. 4.95. Now 2.95
(2) Canvas Folding Chairs—Reg. 7.95. Now 3.95
(3) Tile Tables—Reg. 3.95. Now 1.95
(25) Canopy Steamer Chairs—Regular value 2.49. Now 1.89
(35) Wood and Cane Steamer Chairs—Regularly 3.95. Now 2.95
(8) Gliders, of heavy canvas—Regular value 11.95. Now 8.95
(6) Waterproof Gliders—Reg. 19.75. Now 15.00

Electrical Clearance First Floor

(19) Diana Electric Irons—Reg. 1.65. Now 1.00
(39) Flashlights—Reg. 39c. Now 25c
(5) Gilbert Food Mixers—Reg. 12.95. Now 7.95

Jewelry Clearance First Floor

(500 pcs.) Jewelry—Values to 1.95. Now 15c
(400 pcs.) Jewelry—Values to 2.95. Now 39c
(Includes Bracelets, Pins, Clips, Earrings and Necklaces, Compacts and Cigarette Cases).

Leather Goods Clearance First Floor

(118) Bags—Regularly 1.00. Now 39c
Include black, patent.
Boucles (pastels), Seed Beads 50c
(48) Tapestry Bags—Regularly 1.00. Now 78c
(65) Bags—Regularly 3.00. Now 1.69
Includes Tapestries, Glazed Linens and Taffeta Bags.
(14) Cigarette Cases—Reg. 1.00. Now 65c
(6) Flasks—Regularly 5.00. Now 2.50
(Leather cases).
(28) Leather Change Purses—Reg. 50c Now 35c

Art Needlework . . . Fifth Floor

(8) Water Sets—Regularly 4.50. Now 1.98
(12) Hand-Quilted Quilts—Regular value 40.00. Now 14.95
(100) Florentine Trays—Reg. 25c. Now 50c
(30) All-Wood Shoe Boxes—Regular value 3.95. Now 2.45
(50) Petal Pillows—Reg. 1.00. Now 39c
(30) Chippendale Mirrors—Reg. 1.35. Now 68c
(20) Boudoir Dolls—Reg. 2.95. Now 1.75
(25) Waste Baskets—Reg. 1.35 to 2.95. Now 79c
(500) Artificial Flowers—Now, each 5c
Large Group of Odds and Ends:
500 Balls 4-fold Germantown yarn. Reg. 27c
50 Beer Trays. Reg. 35c
2 Cigarette Boxes. Reg. 50c
25 Cigarette Boxes. Reg. 50c
50 Tapestry Table Covers. Reg. 50c
10 Wicker Smoking Stands. Reg. 1.00
200 Florentine Trays. Reg. 30c
— 19c ea.
(100) Balls Shetland Floss—Reg. 22c. Now 10c
(100) Finger Towels—Reg. 15c. Now 10c
(50) Receipt Bottles—Reg. 1.00. Now 10c
(100) Doll Brushes—Reg. 15c. Now 10c
(100) Stamped Quilt Blocks—Regular value 10c. Now . . . . 2 for 10c

Men's Furnishings . . . First Floor

(88) 1.65 Broadcloth Pajamas—Now 85c
Middy and Coat Styles. Sizes A and B.
(288) 1.95 to 2.95 Broadcloth Pajamas—Now reduced to 1.55
Middy, coat and notch-collar coat. Sizes A-B-C-D.
(159) 1.00 to 1.25 All-Silk Hose—Now 78c
Plain and fancy full-fashioned. Seamless. 10 to 12.
(228) 2.00 to 2.50 Balloon Cloth, Arrowcraft Shirts—Now 1.55
White. Collar-attached and neckband styles.
(46) 1.95 All-Wool Swim Trunks—Now 1.55
(18) 1.95 All-Wool Swim Suits—Now . . 1.28
(14) 1.95 Cotton Beach Robes—Now 1.49
(18) 1.00 Cotton Sport Shirts—Now 68c
(15) 3.50 Suede Vests. Zipper front—Now 2.49
(189) 1.15 Box All-Linen Initialed Handkerchiefs—Now . . . . 6 for 89c
(13) 3.95 All-Wool Bathing Suits—Broken sizes. Now 1.95

Boys' Furnishings Second Floor

(69) Boys' Wash Suits—Reg. 1.00. Now . . 68c
Pre-shrunk, fast-color, sleeveless.
(103) Boys' Shirts—Reg. 1.00. Now 58c
Pre-shrunk Broadcloth in short and reg. styles.
(68) Sanforized Wash Slacks—Regular value 1.25. Now 88c
(31) Pajamas—Regularly up to 1.50. Now 78c
(56) Polo Shirts—Regularly 1.00. Now 78c
Popular summer styles, plain and striped.
(29) Bathing Suits—Reg. 1.65. Now 1.18
One-piece, all-wool, popular models.
(469 pr.) Cotton Golf Hose—Regularly 3 for 1.00. Now 4 for 1.00
Sizes 8-11½; plain and fancy patterns.
(98) Camp Suits—Regularly 1.65. Now 95c
Tan, Blue, Green Covert Cloth; fast color.
(67) Coveralls—Reg. 1.00 and 1.25. Now 68c
Covert Cloth in Blue and Tan.
(56) Fancy Figured Sweat Shirts—95c value. Now 58c
(11) Suede Jackets. Zipper front—Regularly 5.95. Now 3.98
(7) Knicker Suits—Reg. 9.85. Now 6.25
All-Wool. 9 to 15 years.
(76) Prep Suits—Reg. 12.50. Now 10.95
All-Wool. Marvelous value.
(11) Rain Coats, storm proof—Regular value 1.95. Now 1.65
(137) All-Wool Sweaters—Regularly 1.65 to 1.95. Now 1.18

Women's, Misses', Half Size Dresses . . . Third Floor

Special Group of 100 Dresses—Now 3.95
Originally up to 10.95-17.50. Mostly dark colors, some prints.

Notions, Stationery First Floor

(104) 1.00 Two-way or Negligee Girdles—Slightly soiled. Now 48c
(100) 29c Satin, Lace Bandeaux—32 to 38. Now, each 12c
(150) 75c Writing Paper—White Vellum finish. Now 50c
(500) 25c Odds and Ends of Stationery—Now reduced to 2 boxes 25c
(61) 1.75 Wardrobe Bags. Now 1.25
(225) 25c Novelty Stationery. Now 19c
(36) 1.00 Popular Games. Now 50c

NO EXCHANGES . . . NO PHONE ORDERS . . . NO RETURNS . . . ALL SALES FINAL, PLEASE

DOCTOR AND '13' MUST MOVE

Universal Service.

BERKELEY, Cal., June 28.—Dr. Robert E. Cornish and his revived dog "13" must be out of their University of California laboratory quarters by June 30, according to reports from the Berkeley campus.

After being pronounced "dead" on April 13, the dog was brought back to life by Dr. Cornish with arterial injections and artificial respiration. The animal has continued to gain strength until now it eats, drinks and barks like a normal dog.

OBITUARY

Mrs. Mathilda Boll.

Solemn mass for Mrs. Mathilda Boll, 61, will be sung at St. Mary's Church, North Side, at 9 a. m. tomorrow. She died at her home, 825 Tripoli street, North Side, Tuesday. Burial will in St. Mary's Cemetery, North Side.

Mrs. Boll, the widow of Charles Boll, was born in Germany, and came to Pittsburgh 43 years ago. She was a lifelong member of St. Mary's Church, and a member of the Women's Conference, the Catholic Women's Union, the Sacred Heart League, the Poor Souls' Society, and the Altar Society.

She leaves two daughters, Sister M. Berchman, O. F. D., and Mrs. Leo Schoenig, both of Pittsburgh; a son, Martin, San Francisco, and four grandchildren.

Mrs. Ellen Dunlap Dixon.

Mrs. Ellen Dunlap Dixon, 70, widow of Capt. John D. Dixon, died early today in her home on Watson boulevard, North Side, following a brief illness.

Services will be held at 3 p. m. Saturday at the home of her son, B. Dale Dixon, of Ingomar, with interment in Salem cemetary.

Besides her son, Mrs. Dixon is survived by two sisters, Mrs. George Fogal, of Evans City, Pa., and Mrs. Harry Dixon, of Portland, Ore., and one brother, John Dunlap, of Mars, Pa.

Dennie D. Mallory.

FRANKLIN, Pa., June 28.—(AP.)—Dennie D. Mallory, 75, widely known in Eastern oil and refinery circles, and for many years comptroller of the Galena Signal Oil Corporation, died today. He retired in 1931, and had been ill for several months from an heart ailment.

His wife and a daughter, Mrs. Frank Lyon, of Pittsburgh, survive.

George M. Hunter, Sr.

Services for George M. Hunter, Sr., 76, husband of the late Rose Hunter, will be held at his home, 415 East Tenth avenue, Tarentum, at 2:30 p. m. tomorrow. He died Tuesday.

He leaves a daughter, Mrs. Albert Dawson, and two sons, George M. Hunter, of Tarentum, and Albert L. Hunter, of Pittsburgh.

Dr. R. E. Mercer.

Services for Dr. R. E. Mercer, of Fort Couch drive, Bethel Township, who died Tuesday, will be held tomorrow at 2:30 p. m., in John H. Slater's chapel, 228 Brownsville road, Mount Oliver. He leaves his wife, Anna Milliert Mercer.

Andrew J. Cupples.

Services for Andrew J. Cupples, who died Tuesday will be held at the T. B. Moreland funeral home, North Highland avenue at Rippey street, East End, at 2 p. m. He was the son of the late Andrew J. and Hannah Kaye Cupples.

Frank E. Allen.

Services for Frank E. Allen, of 709 Jacksonia street, who died Tuesday, will be held at Litten's chapel, 4047 Perrysville avenue, North Side, at 2:30 p. m. Saturday. He leaves his wife, Myra Pearl Allen.

FRONT PAGE DRAMAS

TUNE IN ON THESE STATIONS TODAY:

WFBG, Altoona, Pa.	3:00 P. M.
WKBN, Youngstown, Ohio	7:45 P. M.

TOMORROW:

WLBW, Erie, Pa.	9:15 P. M.
WJAC, Johnstown, Pa.	5:15 P. M.
WADC, Akron, Ohio	7:15 P. M.
WHBC, Canton, Ohio	2:00 P. M.
WALR, Zanesville, Ohio	5:00 P. M.
WAIU, Columbus, Ohio	7:15 P. M.
WCHS, Charleston, W. Va.	5:15 P. M.
WSAZ, Huntington, W. Va.	1:30 P. M.

SATURDAY:

WMMN, Fairmont, W. Va.	1:00 P. M.
WWVA, Wheeling, W. Va.	5:45 P. M.
WCAE, Pittsburgh, Pa.	7:45 P. M.

Presenting

EVERLASTING EVIDENCE

with

CLAIRE GRENVILLE

Stage & Radio Star

A dramatic story of a strange delusion that revealed an almost forgotten crime.

Based on a Story in

The American Weekly

Distributed Next Sunday With the

Sunday Sun-Telegraph

FRANK & SEDER

All Odd Lots, Broken Assortments, Odds and Ends on sale tomorrow at record-breaking prices. Go from floor to floor . . . look for the Odd-Lot Signs! Every item a definite money-saver! Hundreds of items equally as sensational not advertised. Come early! Sorry . . . We cannot fill Mail or Phone Orders on Odd-Lot Items.

Odd Lots

HUNDREDS OF BARGAINS NOT ADVERTISED

Furnishings

39c to 55c Ties 18c
Desirable patterns and colors. Broken assortments . . . but every one is an exceptional value.

Men's 25c Sox 15c
A few are slightly irregular. Patterns of all kinds. Desirable colors.

Wool Swim Suits . . . $1.00
Odds and ends of higher priced swim suits . . . priced for quick clearance. Popular plain shades.

Men's Shorts & Shirts, 22c
Gleaming rayon shirts and shorts in several plain shades.

Men's All-Wool SWEATERS
$1.45
Odds and ends. All-wool sweaters with sleeves at a fraction of their original prices. Solid colors.

Sleeveless Sweaters . . 69c
Broken size and color range. All-wool sweaters.

BROADCLOTH SHIRTS
85c
Plain white and blue broadcloth in collar-attached style only. Buy generously at this clearance price!

—FOURTH FLOOR

Wall Paper

Room of Wall Paper $1.19
10 wall, 20 yards border and 6 bolts ceiling; our $1.89 value.

Room of Wall Paper $1.49
10 wall, 20 yards border and 8 bolts ceiling; regular $2.29 value.

10c to 15c Papers, 4½c
Smart patterns and colorings for any room; sold with binders at 4c a yard.

F. & S.—FIFTH FLOOR

Toiletries

Toilet Needs 10c
Nail files, buffers, combs, and many other articles.

Tooth Brush Sets 10c
Sets for kiddies only. Odd lots of our regular 25c values.

Palmolive Shampoo
20c
Regular 35c size. Limited quantity.

25c Colgate Talc
15c
Assorted odeurs in this well-known talcum powder.

Colgate Shave Cream, 27c
We've a limited quantity of the large size at this price.

Complexion Soaps . . . 10c
Or 3 for 25c. Odd lots of Luxor, Cashmere, Bouquet, and others.

Pickwick Lotion 21c
This is the large size of Pickwick Hand Lotion.

25c Manicure Sets . . . 16c
Only 150 of these manicure sets . . . Get here early for them.

Trejur Compacts 29c
Regular 50 value! Loose pack or compact.

Spring Flower Soap . . 2c
While they last! Limit six to a customer.

—STREET FLOOR

Boys' Shoes

Sport and Dress Styles

1.89

Black and white sport shoes . . . black and tan dress oxfords. Broken size ranges of higher priced footwear.

Men's Slippers, pr., 1.29
Regularly priced $1.50. Leather Everetts in black or tan, kid. Leather soles and rubber heels.

—FOURTH FLOOR

Tots' Wear

Girls' Rayon Pajamas, 69c
Regularly $1! Washable silks trimmed with organdy. Pastel shades. Sizes to 14.

Tots' Silk Dresses, $1.79
Regularly $2.98 and $3.98. Washable silks and georgettes. Pastels. Sizes to 6 years.

Tots' Silk Dresses . . . 79c
Regularly $1! Washable silks trimmed with organdy. Pastel shades. Sizes to 6 years.

Flannelette Infants' Wear
25c
Infants' gowns, kimonos and gertrudes. Some slightly soiled. Regularly 39c and 59c.

Girls' Muslin Slips . . . 39c
Built-up shoulders. Plain or trimmed with embroidery. 2 to 14.

69c Baby Blankets . . . 39c
Size 30x40. Pink or blue. Some are slightly soiled.

Baby Silk Coats $1.59
Regularly $1.98 and $2.98. Smocked. Silk lined. Some slightly mussed.

Boys' Wash Suits 50c
Made of fine broadcloth. Sizes 1 to 6 in the group.

Tots' Wash DRESSES
50c
Regularly 69c prints and dimities. Sizes to 6 years in the group.

Child's Rayon Undies, 25c
Combinations, panties and bloomers. Sizes to 12 in the group.

—THIRD FLOOR

Jewelry

25c-50c Flatware, 2 for 5c
Tablespoons, forks, salad forks and so on. Limited quantity. Hurry!

25c to 50c Jewelry . . 19c
All kinds of smart summer novelty jewelry.

Wrist Watch Bands . . 50c
75c to $2 values. Narrow and wide widths.

—STREET FLOOR

Foundations

Corsettes & Girdles . . . $1
Regularly $1.59 to $2. Broken sizes, but all sizes in the group.

Corsettes & Girdles, $2.29
Broken sizes. Originally $2.59 and $2.98. Several styles to choose from.

Reducing Girdles 49c
Made of covered rubber. Well fitted and comfortable. Regularly 79c. Sizes are broken.

—THIRD FLOOR

Luggage

Fitted Cases $1.95
Women's regular $3.95 cases, neatly lined and fitted with comb, mirror and brush. Dupont cover.

$1 Utility Bags 49c
Slide fastener or button fastener. Dupont fabricoid or waterproof canvas.

FOURTH FLOOR

Draperies

Drapery Fabrics, yd., 39c
Drapery and slip-cover material. 50-inch wide Belgian linen; 36-inch fancy crash, part bolts.

CURTAIN MATERIAL
19c
To 75c Values
36 to 50 inches wide. Soiled and part bolts. Casements, rayons and nets.

To $3 Curtains, pr. . . $1
Many kinds, but only one and two pairs of a kind. Some slightly soiled.

60c Curtains, 3 prs., $1
Only 75 pairs in this lot. Priscilla marquisette in lovely ecru.

40 Pr. Lined Drapes, $2.79
Regularly $4! 40 inches wide, 2¼ yards long. Orchid, rose and peach.

Extension Awnings, ⅓ Off
29 odd ones . . . 5 to 12-ft. wide. Hardly two alike. Best materials. Complete.

Jaspe Swing Pads, $1.49
$2.25 value. Only 72 of them in this lot. Box edges. Four feet long. Rust and green.

Casement Cloth, yd. . 59c
Limited quantity . . . regular $1 value. 50 inches wide. Lustrous, rich natural color.

Bar Harbor Chair Pads 59c
Only 225 in the lot. Box edge. Green and rust jaspe covering.

Awning Stripe, yd . . . 19c
Awning canvas. Woven green and brown stripes. Limited quantity.

39c PORCH PILLOWS
4 for $1
Bright chintz and cretonne. Lovely patterns. Large color assortment. Limited quantity.

Chair Covers 39c
Set of back and seat covers for dining chairs; green and natural Jaspun fabric. Bottom ruffle.

FIFTH FLOOR

Accessories

59c Fabric Gloves . . . 39c
White pique and assorted fabric gloves. Not all sizes in every style.

White Handbags 19c
Regular 59c to 79c values. Assorted styles. Soiled from handling.

100 Pairs Damaged Kid Gloves
25c
Imperfects of $1.25 grades. Slightly soiled and damaged from handling.

Women's Handbags . . . $1
Regular $1.98 to $2.98 values. Black and brown leather handbags.

Fabric Handbags $1
$1.50 and $1.95 values! Fabric handbags in assorted colors.

Women's Neckwear, 15c
39c to 59c values! Silk, pique, satin and cotton sheers. Soiled from handling.

Women's Neckwear, 39c
Regular 59c to $1 values! All wanted materials.

STREET FLOOR

Men's Wear

14 Sport Coats $6
Odds and ends of better quality sport coats. Plain colors.

84 Pr. Wool Slacks, $2.95
Smartly tailored wool slacks. Regular $3.95 to $6.95 values.

Wool Knickers $1.50
Originally priced up to $8.95. All sizes included in the group.

Flannel Sport Coats $9.95
Smartly tailored in plain flannel and fancy checks.

Sanforized MEN'S SLACKS
$1.39
$2.95 to $3.95 Values
Plain white, black or brown stripes, smart checked designs in a selection of sanforized (pre-shrunk) materials. Some slightly irregular.

FOURTH FLOOR

Appliances

Electric Washer . . $27.50
6-sheet size. Balloon rolls . . . all-porcelain tub. A real clearance value.

Vacuum Cleaner, $16.95
Brand new. Sturdily constructed. Well-known make. Just 3 at this price.

Electric Toasters, 98c
Toasts two slices of bread. Complete with cord at this clearance price.

Wringer Rolls 95c
A limited quantity of serviceable rolls in sizes to fit practically any wringer.

6-lb. Electric Iron, 95c
GUARANTEED. Gleaming finish, full size 6-lb. iron. Heats exceptionally quick.

Mantel Radios $9.75
Priced for a quick clean-up. Complete with tubes. They'll go quickly at this price, so come early.

Floor-Sample RADIOS
Drastically Reduced
Well-Known Makes
Majestic, R. C. A., Philco and other well-known makes drastically reduced. Every set complete with tubes.

FOURTH FLOOR

Women's Sports Apparel — SECOND FLOOR

$8.95 Boucles and string knits	$4
$8.95 Tweed swagger suits. 14 to 20	$5
$1.65 Slip-over and Cardigan sweaters	50c
$1.00 Slip-over sweaters	25c
$3.98 Acetate dresses (soiled). 14 to 20	$1
$1.98 to $5.98 Silk blouses (soiled)	50c to $2.00
$3.98 and $4.98 String knit dresses	$2
$6.98 Corduroy coats. Limited quantity	$3
$8.95 Angora jackets (just 6)	$3

FRANK & SEDER—SECOND FLOOR

Boys' Wear

Boys' $1 Shirts 39c
143 Shirts. Slightly mussed, but all first quality. Sizes are broken.

Boys' 59c Play Suits, 39c
74 sleeveless play suits. Made of good quality chambray. Sizes 3 to 8.

Regular $1 Boys' WASHABLE KNICKERS
44c
109 pairs only! Covert and linen knickers. Sizes 6 to 12.

Boys' $1 Wash Suits, 47c
77 sleeveless and short-sleeve wash suits. Sizes 3, 4 and 5 only.

Boys' 25c Skull Caps, 15c
Just 134 of these! Cloth and swavel fabric. Good assortment of colors.

Boys' Eton Suits 97c
67—3-piece washable suits in linen and gabartex. Sizes 4 to 9. Regular $1.49 value.

REGULAR $1 Sleeveless Boys' Sweaters
50c
Odd lots . . . in sizes 30 to 36. Only 137 in the group. Assorted pastel shades.

FOURTH FLOOR

Wash Frocks

Maids' Uniforms 88c
Also Hoover Aprons. $1 to $1.98 values. White and colors. Broken sizes.

Women's Slacks 55c
69c to $1 values! White linene or prints. Broken sizes. sizes.

WASH FROCKS
59c
Regularly 79c to $1
Plaids, prints, checks and plain colors. Broken sizes..

Maids' Uniforms 39c
Also Hoover aprons and kitchen aprons. Regularly to $1. Broken

Bathing Suits $1
Odd lots in black and bright colors. Misses' and children's sizes.

THIRD FLOOR

Women's Summer HATS
50c
Straws, crepes and novelties. Dark shades only. Originally priced $2.75 to $5. While they last, 50c!

Women's Better Hats
Reduced . . . Dark shades, originally $5 to $7.50, bright colors and white. Originally $1.89 to $2.75. **$1**

Frank & Seder—Third Floor

Clearance! 86 MEN'S SUITS
$14
Wonderful bargains for the first 86 men here tomorrow morning . . . Every garment was originally priced almost twice as high. Broken sizes of course . . . But all are this year's models . . . the majority in materials suitable for year round wear.

Express Elevator to Men's Store . . . . . Fourth Floor

Tomorrow! A Dramatic Month-End Clearaway In Every Department from Basement to Roof

BEDDING
Greatly Reduced

Wool Blankets
Tailored Spreads
Part-Wool Blankets
Patchwork Quilts

Some slightly soiled and mussed . . . Sacrificed for quick clearance!

Frank & Seder—Fifth Floor

Remnants of SILKS and COTTONS Reduced

Accumulated after a month of record selling . . . Sacrificed at a fraction of their usual selling prices.

Frank & Seder—Fifth Floor

LINENS
¼ to ½ Off

Bath Towels
Huck Towels
Tablecloths
Fancy Linens

and countless other items, slightly soiled and mussed . . . at ¼ to ½ off.

Frank & Seder—Fifth Floor

PAINTS

Red Roof Paint, gal., $1.17
Red metallic paint for barns, fences, roofs, spouts, etc.

Roof Coating, gallon . . 59c
Black asbestos roof coating, stops and preserves leaky roofs.

4-Hour Enamel, quart, 64c
For walls, woodwork and furniture; regularly sells for 89c.

Spar Varnish, Gal. $1.18
Waterproof spar varnish; regular $1.69 value; clear in color.

1-Coat Enamel ½ Gal. 97c
For walls and woodwork; $1.50 value; white and colors.

Porch Paint, ½ Gal. $1.18
Also for floors; regularly sells for $1.69; very low priced.

FIFTH FLOOR

Girls' Wear

Girls' Sports Dresses, 89c
White sport dresses. Sheer cottons and piques. Combination trimmings at neck. Sizes 7 to 14.

Girls' Blouses 39c
Just 50 of these! Broken sizes and assortments. Wear them with skirts for Summer.

Girls' Dresses
Clearance Priced
$1.29
Originally priced $1.98 to $2.98. Sizes from 7 to 14 years.

Girls' Twin Sweaters $1.98
Just 12 twin sets. Originally $2.98. Good choice of colors. Broken sizes in the lot.

THIRD FLOOR

Women's and Child's Shoes

Women's Slippers at 59c
Black crepe with padded soles and cuban, covered heels. Contrasting lining. Most sizes. Regularly $1.

Women's Sandals at $1
Beige and white linen, leather soles and cuban heels. Originally $1.95.

Women's and Girls' OXFORDS
$2.95
Regularly $3.95
White, tan, brown and combinations. Active and spectator types. Leather or rubber soles.

Children's Shoes, $1.39
Beige, brown, black and combinations. Straps and oxfords. Goodyear welts. Regularly $1.95. All sales final!

Fabric Oxfords for $1.45
Embroidered eyelets on vamps, leather soles and covered heels. $1.65 to $1.95 values.

Evening Shoes, at $1.95
180 pairs . . . regular $3.95 values . . . reduced for immediate clearance.

$2.95 Girls' Shoes, $1.95
266 pairs of Big Girls' shoes reduced for quick clearance. Be here early for best selection.

THIRD FLOOR

SECOND FLOOR Apparel Clearance

Cotton Corner

- **Pique Dresses.** Originally $2.19 Sunback and sailor collars. Also checked voiles and 2-piece pique swagger suits. Sizes 14 to 20 . . . . . . **$1.59**
- **Linen and Checked Suits.** Originally priced as high as $10.95. Limited quantity . . . . . . **$3 and $5**
- Cord lace and schiffli embroidered dresses. Originally $7.95. 14 to 20. **$4**

Misses' Coats

$17.50 to $25 Coats . . . .
Ideal for vacations, cool evenings and early Fall! Every coat 'way below the actual cost. Chance of a lifetime to get a real bargain in a coat! **$5**

- $10 to $17.50 Suits. Priced **$5**
- $17.50 to $22.50 Suits Priced **$8**
- Misses' coats—dress and sports styles. Originally priced to $35 . . **$10**
- Kragshire coats. Originally $19.95 . . . . . . **$11**
- $17.50 to $25 Women's Coats. Priced **$11**
- $22.50 Velveteen coats. 14 to 20 . . . . . . **$10**

Better Dresses

$17.50 and $19.75 Dresses . .
Group includes street dresses and afternoon styles. Sheers, crepes, prints, navy, black and light shades. Women's and misses' sizes. **$7**

Inexpensive Dresses

- 64 Dresses. Originally to $5.95. Navy and print combinations. Misses' sizes. **$2**
- 74 Dresses. Originally $5.95 to $7.95. Sheers and crepes. A few evening dresses. Misses' and Women's sizes. **$3**
- 81 Dresses. Originally $7.95 to $10. Prints and plaid shades. Sizes 12 to 20 and 38 to 50 . . . . . . **$4**
- 122 Dresses. Originally $8.95 to $12.95. Jacket styles, prints and plain sheers and crepes. Misses', women's and little women's **$5**
- 41 Party dresses. Originally $7.95 to $10.95. Misses' sizes only. Choice **$4.79**

FRANK & SEDER—SECOND FLOOR

UNDIES

Rayon Pajamas 69c
One and two-piece styles. Rayon taffeta. Sizes 16 and 17. Flesh and tea rose colors.

Rayon Crepe Gowns, 69c
Tailored or lace trimmed styles. Flesh and tea rose only. Sizes 16 and 17.

Silk Gowns $1.39
Regularly $1.98 and $2.49. Some are slightly soiled. Sizes 16 and 17.

$1.00 to $1.39 Silk Slips 88c
Excellent values . . . Broken sizes . . . but practically all sizes are included. Soiled.

Women's Silk Slips, $1.39
Regularly $1.69 and $1.98. Some are slightly soiled. Broken assortment of sizes.

Women's Silk UNDIES $1.19
Chemises, dancettes and panties of fine quality silk crepe, trimmed with lace.

Beach Pajamas 59c
Odd lots of $1 pajamas. Printed broadcloth. Women's sizes 15, 16 and 17 in the group.

Child's Union Suits, 19c
B. V. D. union suits of fine dimity. Sizes 2 to 8. Greatly reduced for clearance.

Rayon Taffeta Slips . 49c
Odd lots of better slips. Broken sizes. All well made . . . of excellent quality rayon taffeta.

Gowns and Pajamas . . 59c
Fine quality, delustered rayon. Light and dark shades. For sleeping and lounging.

$1.98 Pajama Ensembles $1.39
Dark shades and two-tone color combinations. Broken sizes.

STREET FLOOR

ODD RUGS
DRASTICALLY REDUCED

Wiltons, Axminsters, Broadlooms
Sizes 6x9, 4.6x7.6, 7.6x9 and 6.9x9. Ideal for small living and bedrooms. Not all grades in every size. **$15**

9x12 American Oriental Rugs
9x12 through to the back American orientals . . . 9x12 jaspe broadloom, 8.3x10.6 Chintz Axminsters, 6x9 Imperial Saxonies, 9x13 Smith Axminsters. **$25**

Axminster Runners — Regular $11.50 value. Size 3x10 ft. Mill imperfects. **5.75**

$39.75 Royal Wiltons — 9x12 and 8.3x10.6. Seamless. Drop patterns. Five only. **29.75**

Oriental Type Rugs — $85 values. Three only. One pattern Sarouk design. Imperfect **$45**

Hall Carpeting, Yd. — Short lengths. Up to $3.25 values. 27 inches wide. **1.35**

Linoleum, Sq. Yd. — Remnants. Extra heavy waxed surface. Bring measurements. **1.25**

Grass Porch Rugs — All odd and broken lines. Sizes 4x7 ft., 6x9 ft., 4.6x7.6 and 6x9. **1/3 off**

FRANK & SEDER—FIFTH FLOOR

Remnants of Printed Sheer Wash Fabrics
9c yd.
All sales final! Lengths from 1 to 5 yards of various popular weaves. Come early for choice selection!

Frank & Seder—Fifth Floor

BARGAIN BASEMENT ODD LOT SPECIALS

Boys' Wash Suits at 39c
150 Suits; all colors and fast to washing; slightly soiled. Basement

Bathing Suits for 39c
Children's Bathing Suits. 160 in lot; all sizes and shades. Bmt.

Boys' Knickers for 27c
110 Pairs White Breeches; regular 69c values. 6 to 16. Basement

Athletic Shirts at 13c
For Boys. 110 Swiss Ribbed Shirts. Irregulars. Basement

Boys' Polo Shirts for 39c
Mesh or plain ribbed shirts. Sizes 26 to 36. Basement

Boys' Knickers for 59c
Sizes 8 to 16 years. Coverts. 60 pairs in lot. Basement

Boys' Play Suits for 49c
110 Boys' Cool Little Play Suits. Practical. Washable. 3 to 8. Bmt.

Men's Work Pants, $1.15
Well made and of good serviceable materials. Dark colors. Bmt.

Men's Slacks go at $1.10
Cool striped slacks; for sports as well as work. Basement

5c to 9c Wall Paper for 1c
Sold with binders. 4c yard. Patterns for any room. Sub-Bmt.

House Paint, Gal. $1.17
White and colors; regular $1.69 values. Good quality. Sub-Bmt.

Floor Enamel, quart, 69c
For porches and floors; regular 90c values. Sub-Basement

Coats and Suits for $5
For women and misses; sold for twice the price. Sub-Basement

Slend'izing Dresses $3.50
For Stouts; printed Crepes, etc. 38 to 52 sizes. Sub-Basement

Women's Dresses for $5
Silk Dresses for Misses also; sizes 14 to 36. Sub-Basement

Girls' Dresses for $1.00
Silks, Organdies. Assorted sizes and colors. Seconds. Sub-Basem't

Girls' Play Suits go at 55c
Sizes 8 to 14; sun-back shoulder-strap styles. Sub-Basement

Smart Dresses for 50c
Sizes 8 to 14 in dresses with shoulder ties, etc. Sub-Basement

Girls' Cool Slacks at 50c
White and striped Slacks. Broken sizes. Smart for sports. Sub-Bmt.

First Quality Hose for 29c
Chardonized; all colors; sizes 8½ to 10½ in lot. Basement

Women's Hose go at 13c
Irregulars of better grades. All sizes and colors. Basement

Boys' New Sox for 19c
⅞ length sox; new and in sizes 7 to 11; irregular. Basement

Children's Anklets at 10c
Fine anklets; regularly sold for more. Slight irregulars. Basement

Shirts & Shorts, ea., 12c
"Hanes" make; check materials; assorted sizes. Well made! Bmt.

Men's Work Sox for 7c
Cotton work sox; colors and whites; close-outs. Only 400. Bmt.

Men's 50c Belts now 19c
Leather belts; in black only; all sizes. Special values. Basement

Men's Suspenders for 19c
Police style and dress suspenders; while they last. Basement

Shirts & Drawers at 21c
Sold from 39c to 50c each; while they last. Black only. Basement

Men's Smart Ties at 8c
While they last; fancy and plain; good colors. Hurry! Basement

250 Men's Shirts, ea. 29c
Neckband or collar-attached; broken sizes and colors. Bmt.

Women's Shoes for 69c
White fabric shoes with turn soles, straps and oxfords; 3 to 8. Bmt.

Children's Shoes at 89c
Oxfords and sandals. 8½ to 2. White, smoke, brown. Basement

New Sport Oxfords, $1
Women's sizes; tan and two-tone combinations; sizes 3 to 8. Bmt.

Women's Slippers for 59c
Black, blue or red kid; soft padded soles. Sizes 3 to 8. Basement

Men's Oxfords for $1
For men and boys; sturdy soles and heels; 1½ to 11. Basement

Infants' Shoes go at 89c
Clearance of high-grade shoes; sizes 3 to 8. Basement Shoes

Women's Sweaters at 29c
For misses; while 85 last; pastel shades; irregular. Basement

Women's Panamas at 69c
Toyo Panamas. $1 values. Also mesh hats. Basement

Women's Skirts go at 49c
Seersucker; white and colors; only 65 in lot; $1 values. Basement

Women's Dresses at 39c
59c values; Prints and Sheers; sizes 36 to 44. Basement

Corselettes & Girdles, 39c
While 75 last; broken sizes. Irregulars. Basement

Women's Blouses at 39c
150 Rayon Taffeta and Organdies; assorted sizes; irregulars. Bmt.

Women's Knit Dresses 69c
100 Pastel Cotton Knit Dresses. Broken sizes. $1.50 values. Bmt.

33c Rug Border, yd. 22c
100 yds. in lot; 2 and 3-yd. lengths; like Hardwood. Sub-Basement

Casement Cloth, yd. 13c
36 inches wide; natural shade. For curtains, drapes, etc. Basement

Room Rugs for $1.19
5x8 ft. Rag Rugs; small size rooms. 22 in lot. Sub-Basement

Women's White Hats, 97c
Rough Straws, Piques, Linenes; large & small brims. Basement

200 Yds. Matting, yd. 24c
36 inches wide; imported Japanese Matting; figured. Sub-Basement

Tots' Sheer Dresses, 19c
Regular 29c values; broken sizes, many styles. Basement Infants

Children's Bloomers, 10c
Also Panties. Broadcloth. Broken sizes. Reg. 19c values. Basement

Bathing Suits for 19c
Tots' sizes; fine ribbed; attractive colors, etc. 2 to 6. Basement

Tots' Sheer Dresses, 44c
Regular 69c grades; well styled; fast colors; broken sizes. Bmt.

Picnic Pajamas for 35c
Broadcloth; wide bottoms; sizes 4 to 14; 49c values. Cool! Basement

Tots' Sun Suits at 25c
Broadcloths and Linenes; sizes 1 to 6 years. Basement Infants

Girls' 29c Slips for 17c
Nainsook and Broadcloth Slips; ruffle bottoms; 4 to 14. Basement

New Summer Hats, $1.29
Crepes, linens, straws; large and small brims. Basement

Women's White SHOES $1.00
428 Pairs! Pumps, Straps and Ties; sizes 3 to 8 in group. Hurry down for best selection!
F. & S.—Basement

Room Size RUGS $12.85
9x12 Reversible Chenille Rugs; 11.3x12 ft.; Seamless All-Wool Brussels; 12 in lot. $22 value.
F. & S.—Sub-Basement

Men's Work SHIRTS 44c
Assorted Blue Chambray Khaki Jackets. Also Fancy Chambrays. Broken sizes.
F. & S.—Basement

Women's Crepe DRESSES $1.79
Sport Acetates in popular bright Summer shades; sizes 14 to 44.
F. & S.—Sub-Basement

Women's Summer DRESSES $2.99
Prints, Washable Crepes; featuring 2-piece Jacket Dresses, 14 to 44; other styles 14 to 52.
F. & S.—Sub-Basement

Men's Smart SUITS $8.00
Made of all fine suitings; single-breasted styles. Good colors, etc. 60 suits!
F. & S.—Basement

FRANK & SEDER

LANGER LEADS IN PRIMARIES

FARGO, N. D., June 28.—(AP.)—The campaign of "vindication" of William Langer, North Dakota's convicted Governor, bore fruit today when returns from Wednesday's primary showed his apparent renomination.

Facing probable court actions challenging his right to hold office or to have his name placed on the ballot in the November general election, the state's chief executive had what appeared to be a decisive lead over T. H. Thoresen, candidate of the anti-Langer faction of the Non-Partisan League, and State Senator James P. Cain, for the Republican gubernatorial nomination.

Returns from 137 precincts gave Langer 7,434; Thoresen, 5,582; Cain, 3,312.

Gov. Langer must appear before Judge Andrew Miller in Federal Court Friday for sentence on his conviction for misusing federal relief funds. The maximum penalty is two years' imprisonment, a fine of $10,000, or both.

MOSLEM FREED AT HEARING

After a crowd of 300 faithful followers had asserted their belief in his righteousness, Magistrate J. W. McGowan in Central Police Court today discharged M. Yusef Kahn, who claims to be a missionary of the Ahmadia Movement.

Kahn was arrested on a charge of false pretense following a complaint by disgruntled chiefs of the faith in Pittsburgh including Nassan Ahmad, who says he was the organizer of the Moslem sect here. Ahmad gave his address as 1800 Center avenue.

The complainants testified Kahn failed to give an account of money they had given him and that officials in Chicago denied any knowledge of Kahn. Kahn produced a British passport to show he came from India and bank receipts for the money.

Members of the sect who attended the hearing from many tri-state towns came by the truckloads, in Mohammedan dress.

Bakers Open Drive For Organization

Launching a campaign to organize all bakery employes in Allegheny County, four affiliated unions of bakery workers will hold a mass meeting Saturday night at Moose Temple, it was announced today.

At present there are approximately 6,000 bakers in the county, with 2,800 of them organized, according to Sam Webofer, secretary-treasurer of the Bakery Workers' Local Union No. 12.

Hill Top Veterans Plan Dance Friday

Hill Top Memorial Post No. 438, American Legion, will hold a dance at the South Hills Country Club tomorrow night. Officers elected by the Ladies' Auxiliary of the post at a recent meeting are Mrs. F. T. Thomas, president; Mrs. William Briggs, vice president; Mrs. W. B. McWilliams, recording secretary; Mrs. J. W. Sankey, corresponding secretary, and Mrs. F. W. Arnold, treasurer.

Hammerle Family To Hold Reunion

The Hammerle family will hold its eighth annual reunion Saturday at the Hemlocks, North Park. Mrs. Ella Hammerle, of Johnstown, is president of the organization, and George Fleeson, of Freedom, is chairman of the outing.

LOW ROUND TRIP FARES

—SEE THE WORLD'S FAIR—

CHICAGO

$14.10
FIFTEEN-DAY COACH EXCURSION
Tickets on Sale Daily

$17.15
FIFTEEN-DAY EXCURSION
Tickets on Sale every Tuesday and Saturday—Good in Pullman Cars at reduced round trip Pullman rates.

OVER SUNDAY COACH EXC.
Saturday, June 30.
ROUND TRIP
$4.25 BUFFALO
$5.00 NIAGARA FALLS
$5.00 ROCHESTER
$4.25 TOLEDO
$5.00 DETROIT
Going Saturday night. Returning early Monday morning.

INDEPENDENCE DAY EXC.
$2.75 ASHTABULA
$2.50 ERIE
Valid on certain trains July 3 and morning train July 4. Returning July 4.

Every Sunday Coach Fares
ROUND TRIP
$2.25 Cleveland
$1.25 Youngstown
$1.25 New Castle
$1.25 Ellwood City
Going Sunday Morning — Returning Sunday Evening.

Reduced Round Trip Railroad and Pullman Sleeping Car Fares for INDEPENDENCE DAY
Valid Going from 12:00 o'clock Noon Tuesday, July 3, to 12:00 o'clock noon Wed., July 4. Return Limit July 5.
Also reduced coach tickets good leaving from noon July 3 until noon July 4; return limit July 8.

P. & L. E. R. R.

DR. J. R. MORROW DIES OF STROKE

Dr. John Riddle Morrow, for 25 years president of the former Continental Trust Company of Pittsburgh, died late yesterday in the West Penn Hospital following a stroke in his Fourth avenue offices.

Dr. Morrow, who organized the Continental Trust Company in 1903, was president until its purchase in 1927 by the Peoples Savings and Trust Company. Since that time, he had given his entire attention to his private business affairs.

He was born in Hopewell Township, Beaver County, and was a graduate of Beaver High School and Geneva College. He received his doctor's degree from Jefferson Medical College in 1888, and began the practice of medicine in Jeannette, Pa. There he was president of the Jeannette National Bank and a member of the Borough Council. He moved to Pittsburgh in 1897.

Services will be held at his home, 6399 Morrowfield avenue, at 2 p. m. Saturday. Burial will be in Homewood Cemetery.

He leaves his wife, Mrs. Gertrude Sandels Morrow; a son, John Sandels Morrow; a daughter, Mrs. Wenman A. Hicks; a brother, Jesse H. Morrow; two sisters, Clara and Ola, and two grandchildren.

Movie Actress Hurt En Route to Shore

Jean Maize, Hollywood movie player, was recovering today from cuts and bruises received in an auto accident on the Clairton road. Miss Maize was en route to Atlantic City when the accident occurred. She continued the trip today. There she will exhibit a coat made of autographed patches from screen stars' costumes.

Council Paves Way For New Auditorium

Making the first move to clear the way for a $2,000,000 auditorium at Motor Square Garden, City Council in Finance Committee yesterday affirmed an ordinance which would permit the moving of Trade way and Commerce street, East Liberty. A building seating 14,000 persons is planned.

Chef Tries Suicide By Drinking Alcohol

Despairing of continual illness in his family, Robert Arsurion, 47, of 1202 Forbes street, a chef, told police he tried to kid himself today by swallowing wood alcohol. He was taken to Montefiore Hospital for trestment, and faces a charge of disorderly conduct.

Race Winnah!

Photo by Pittsburgh Sun-Telegraph
NICKIE SPINE

EX-PAGE WINS FIRST RACE

Nick Spine, one-time page boy of the William Penn Hotel, today had won his first race, after graduating from stable boy to jockey in less than a year.

"Nickie," as the 105-pound McKees Rocks youth was known here, won on Chauvenet at Latonia on Monday, according to Edward C. Ruch, assistant manager at the hotel. It marked his fifth race. In his other races he had crossed the line second, third and, twice, unplaced.

"Nickie" is riding for the Shady Brook Farm stables of Louisville, owned by a Pittsburgher, Theodore E. Mueller, first vice president of the Standard Sanitary Manufacturing Company.

Auto Theft Suspect Turned Over to U. S.

Robert Shields, 27, of Emerson street, was arrested by East End police today, charged with larceny of an auto. The police said he was a member of the Oscar Peck gang, awaiting trial on similar charges. Shields will be turned over to government authorities in connection with inter-state auto thefts.

Beat back the HEAT WAVE

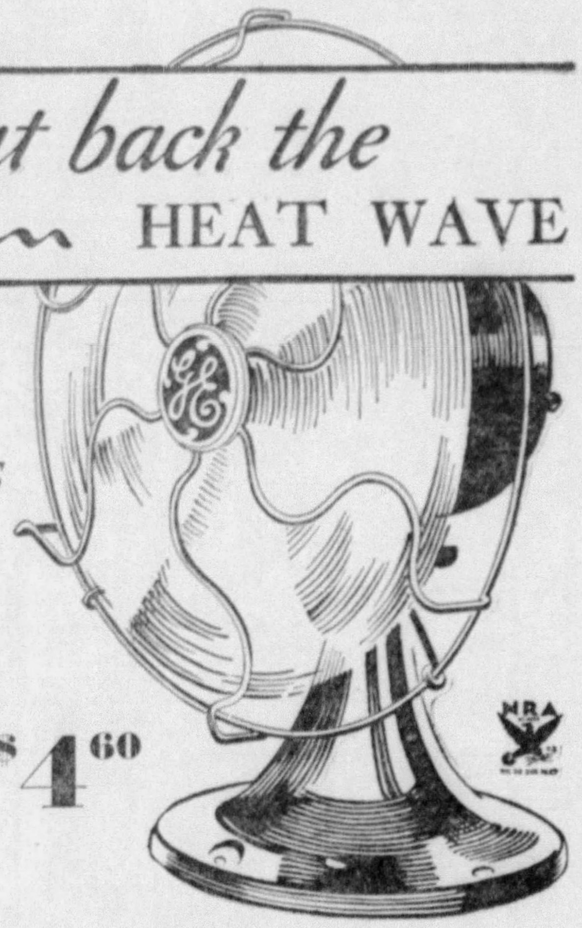

TODAY'S BIG FAN VALUE

ONLY $4.60

GENERAL ELECTRIC FANS

No need to swelter in summer's stifling heat this year. Buy a long-life G-E Fan . . . and you'll have cool, healthful comfort, regardless of hot weather. Prices are low . . . and G-E Fans cost less to run than a small light bulb. The General Electric Monogram is your guarantee of quality and dependability.

See the new G-E Fan line today. There's a model for every room in your home . . . at real-value prices. Call the nearest G. E. Dealer.

DISTRIBUTED BY
GENERAL ELECTRIC SUPPLY CORP.
PITTSBURGH AUTOMOTIVE EQUIPMENT CO.
AMERICAN HARDWARE & SUPPLY CO.

You Make the TERMS

BUDGET PAYMENT PLAN

NO CASH DOWN

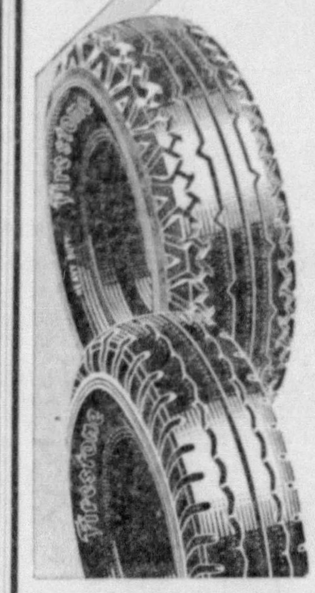

DON'T worry about the things your car needs now. Our BUDGET PAYMENT PLAN helps you buy what you want—pay as you use them. Come in and inspect your car with us—then decide what your car needs. YOU MAKE the TERMS of PAYMENT. NO MONEY DOWN.

ASK FOR OUR BUDGET PLAN DEPARTMENT

FIRESTONE SENTINEL TYPE			
SIZE	PRICE	DOWN PAYMENT	PAYMENTS
4.40-21	$4.95	NO DOWN PAYMENT	42 cents
450-21	5.45		46 cents
4.75-19	5.80		49 cents

NOW! TRIPLE GUARANTEE
On Every FIRESTONE Tire
—for unequaled performance records
—for life against all defects
—for 12 months against road hazards*
*Guaranteed for 6 months when used in Commercial Service.

AUTO RADIOS

An outstanding sale value. Put one in your car at this special price. Guaranteed.
$28.95 INSTALLED

Firestone Service Stores Corp.
Baum Blvd. at Negley Ave.
Full Drive-in Service. Tires Mounted Free

—what it means

Section of a Chesterfield blending department.

—to blend and cross-blend mild ripe tobaccos

to "weld" them together

THERE are a great many different kinds of tobacco grown in this country and abroad. No two kinds are quite alike.

Every variety has a different taste and other different qualities all its own.

Some have more natural sweetness than others—some add a rare spice and a rich aroma—some burn more freely than others.

To get Chesterfield's milder better taste we take the right amounts of the right kinds of home-grown tobaccos, then add aromatic Turkish.

When these tobaccos are blended and cross-blended the Chesterfield way—balanced—each kind of tobacco helps to bring out the best smoking qualities of the others.

That's what blending and cross-blending means to Chesterfield—milder better taste. And that's why They Satisfy.

the cigarette that's MILDER
the cigarette that TASTES BETTER

© 1934, Liggett & Myers Tobacco Co.

MAX BAER'S OWN STORY OF HIS LIFE AND LOVES—EXCLUSIVE!

Turns to Etiquette When Proposal Is Spurned

MY LIFE AND LOVES
By MAX BAER
World Heavyweight Boxing Champion

CHAPTER XI

On the second day out from Oakland, headed for New York, I decided to give our fellow train passengers a treat. So Alden Humphries, my secretary, and I went into the crowded observation car with my ukulele and began to harmonize. About 10 minutes later Ancil Hoffman busted into the observation car and then, and only then, did I notice that the place was empty—except for the three of us.

"You've driven all the people out of here with that crazy singing and playing," he exploded. "Don't you ever do that again."

I haven't played a uke since. Many people think I never played it before. Oh, well!

When we arrived in New York, the first thing I did was to rush for my 16-cylinder car and my private chauffeur. They were waiting for me exactly where I had instructed. As I was about to get in, Ancil yelled at me:

"Hey! Where you going?"

Up to then, I had kept my plans secret.

"To the Hotel Plaza, Pops," (that's my nickname for Ancil), I yelled back.

Heads for Swell Hotel

"I have reservations for all of us at another hotel."

"Cancel mine. That hotel's all right, I guess—but not for my purpose. The Plaza's the society hotel—I've been reading up on the subject—and I'm going to stay where the swells stay."

"All rgiht," grinned Ancil. "When they throw you out, you'll know where to find us."

I headed for the Plaza with Mr. and Mrs. Burns and Alden Humphries. Nothing less than a suite suited my purpose. Soon after I got into it, they sent up the usual little slip telling what the rate would be. Then I telephoned to Ancil.

"You'll have to send over plenty of money right away if I'm going to live here," I told him.

"I'm sending best wishes," said Ancil.

"But you'll have to get me out of here. I haven't any more than enough to pay for one night."

"All right; pay for the one night tomorrow morning and come over here."

"But I need the money to entertain Dorothy."

"Maybe she isn't hungry. If she is, take her to an automat."

I softened up Ancil sufficiently to get him to agree to send over enough money in the morning to get me out of "hock."

Then I telephoned Dorothy.

"Oh, it's you, is it?" she greeted me.

"Proposes by 'Phone

"I'm here with a 16-cylinder car, a secretary and a chauffeur, and I'm going to fight in Madison Square Garden, and I want you to marry me."

"Come on over; I love to see freaks and funny specimens," she said. "But don't do any more proposing. I just can't hear when college freshmen lisp at me. Why don't you take up yodeling?"

"What do you mean by that?"

"I'm suggesting you learn to yodel. I think you have a voice that's just fine for yodeling, and if you took lessons you would be a great success on the stage."

I went to a yodel teacher the next day, without telling Dorothy. I aimed to surprise Dorothy. That teacher wanted $150 for ten lessons—a lot of money. But I paid out the $150, took three lessons and then went to Dorothy's.

"Want to hear me yodel?" I asked.

"Yodel?"

"Sure, I have been taking lessons—as you suggested. Took the third today, and I'm getting good."

First, I thought Dorothy would faint. But she didn't. She started to laugh.

"I was only twitting you," she said.

And that teacher still owes me seven yodeling lessons.

Of course, I proposed to Dorothy Dunbar a minute after greeting her in New York—maybe, it was while greeting her. I'm a fast operator.

"When will you marry me?" I asked.

"Do we start that all over again?" she countered.

Forced To Train

"Listen; I'm a cinch to be the champ. You'd like to be married to a champ, wouldn't you?"

"There are many kinds of champions, but the only title you seek is one you get with your fists."

"What do you mean by that?"

"I mean you are a diamond with many rough edges—many of them. Your new clothes do not hide them. I mean your manners are not — well, you couldn't win a title with them."

"Okay," I said. "How about teaching me the tricks?"

"No, I won't do that," answered Dorothy. "I'll do the next best thing. I'll get you some books on etiquette, and you can study them."

"Fine," I said.

My courtship of Dorothy was fast and furious—but not prolonged. Ancil Hoffman was all for getting me off to Gus Wilson's training camp in Orangeburg, N. Y. But I was stalling. Ancil stopped that. He wouldn't advance me any money, and I couldn't take Dorothy places or do the splurging things, so I had to go to the camp and begin to condition myself for my first fight since that tragic one in San Francisco in August.

(Copyright, 1934, King Features Synd., Inc.)

(To Be Continued.)

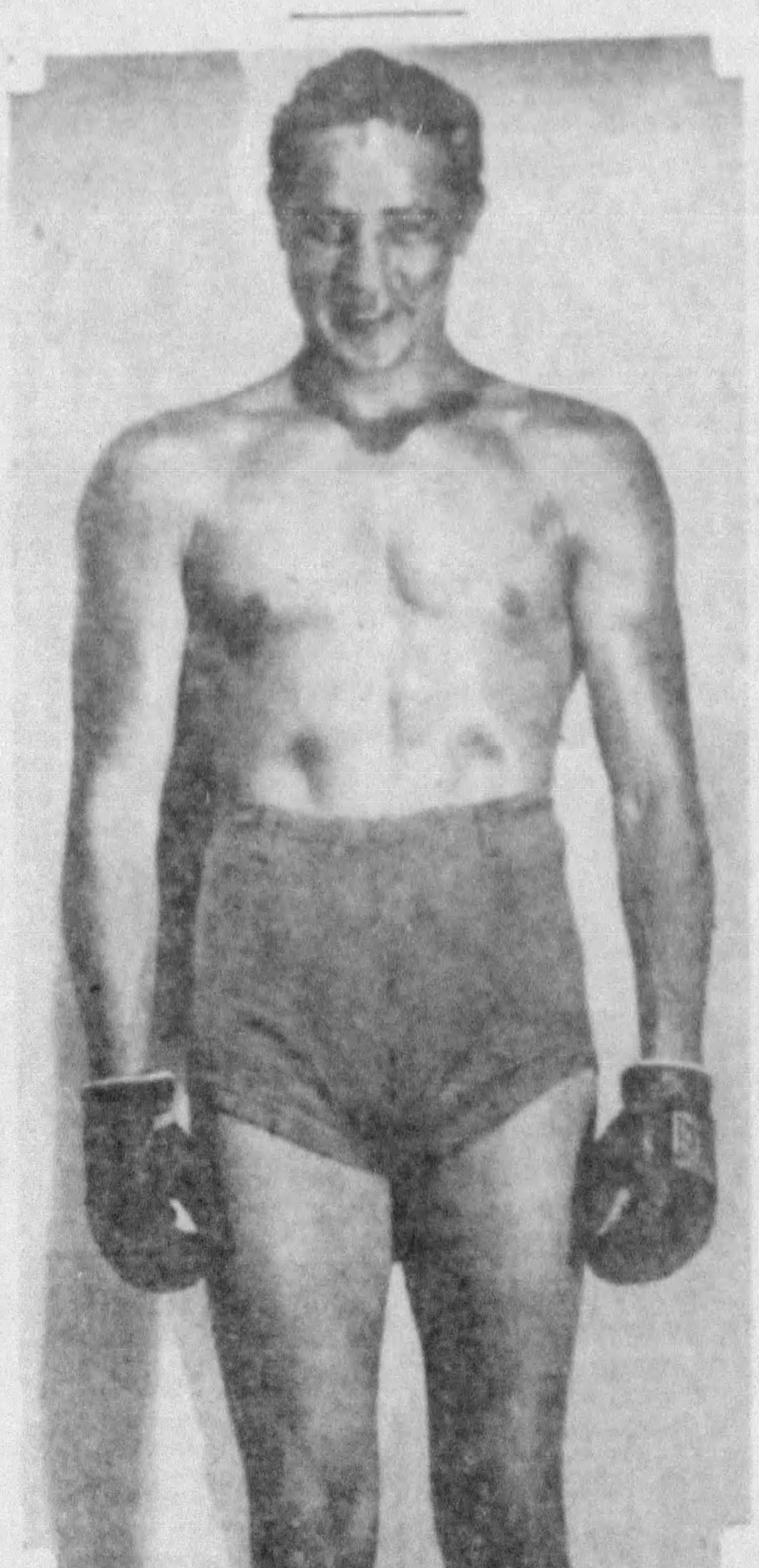

GLEAMING MAX BAER . . . AS AN ADONIS IN THE MOVIES

Examinations Open For Farming Posts

The United States Civil Service Commission has announced open competitive examinations for the posts of junior agricultural statistician and associate veterinarian in the Department of Agriculture. Information on the examinations may be obtained from the secretary of the United States Civil Service Board of Examiners at the Pittsburgh Postoffice.

NAVY AWARDS BIG ORDER HERE

An order for $1,750,000 machine equipment for the United States Navy has been given to the Westinghouse Electric and Manufacturing Company, it was announced today in New York. The equipment consists of main propelling units for seven new United States Coast Guard cutters which the Navy will build in its own yards at Philadelphia, New York and Charleston, S. C.

The Westinghouse company recently delivered propelling equipment for three cutters now under construction at Wilmington, Del.

POWDER PLANT BLAST KILLS 10

OLYMPIA, Wash., June 28.—(AP.)—Victims of a terrific explosion which blew a powder factory at Hawks Prairie, near here, to bits, 10 workers lay dead today.

Seven survivors were in a hospital, three of them in critical condition.

Seven were killed outright in the blast, which shook the countryside and was heard as far as 50 miles away.

Fire following the explosion hampered parties searching for the injured.

Plant officials said the exact cause of the blast might never be known. A minor explosion and a fire, however, preceded it.

The company's main storage magazine, containing several tons of powder and situated about 200 yards away, escaped destruction.

The plant was owned by J. A. Dean, of Portland, Ore. Loss was estimated at $75,000.

Help Kidneys

Don't Take Drastic Drugs

EXTRACTIONS
Asleep OR Awake
Teeth extracted with Nitrous Oxide and Oxygen. You go to sleep, you awake; the teeth are out—ESPECIALLY FOR NERVOUS PEOPLE AND CHILDREN. Used in all Hospitals and by specialists for the relief of pain. Also local extractions by numbing or freezing the gums. Sterile solution of novocaine used.

Broken Plates Repaired In One Day
Loose and Ill Fitting Plates Remade

VISIT DR. SHOR for complete DENTAL SERVICE
and Associates, Dentists
146 Sixth Street, Cor. Sixth St. & Penn Ave.

CORRECT SPEECH is Vital to SUCCESS!
Join Summer Classes Enrolling Now
Speech Correction
Day and Evening Sessions
PUBLIC SPEAKING, VOICE, RADIO BROADCASTING, DICTION
Full Information Call ATlantic 7218
PITTSBURGH SCHOOL OF SPEECH, 701 LAW & FINANCE BLDG.

Walgreen DRUG STORES
SPECIALS FOR FRIDAY, SATURDAY AND MONDAY
600 WOOD ST. At 6th & Wood — 701 PENN AVE. At 7th & Penn, Opp. Stanley Theater — WILKINSBURG 810 Wood St.

50c BARBASOL Shaving Cream 39c
50c MIDOL Tablets 34c
75c ENO SALT 50c
25c NOXZEMA Cream 14c
60c Alka Seltzer Dr. Miles 49c
25c BAYER'S ASPIRIN Bottle of 24 19c
50c Prophylactic Tooth Brush 39c
Lge. LISTERINE 14 oz. 59c
10c Lifebuoy SOAP 3 for 17c
50c Unguentine For Sunburn 39c
50c IPANA Toothpaste 39c
35c SCHOLL'S ZINO PADS 29c
35c D. D. D. Prescription 24c
75c Lady Esther CREAM 55c
1.25 Caroid & Bile Tablets 84c
75c GLOVER'S MANGE 55c
KOTEX Wonder Soft 15c
35c Gem Blades 24c

ALCOHOL PURE RUBBING FULL PINT 9c
KODAK FILM EASTMAN 120 PLAIN 17c
ASPIRIN 100 TABLETS 5-GRAIN 19c

Zipper Bag 93c
PicnicJug 1.09
Auto Seat Pad 89c
Electric Fan 1.14

Toiletries
60c MUM 49c
60c NEET 40c
35c CUTEX 31c
25c J. J. TALC 19c
25c KLEENEX 13c
50c HIND'S CR. 39c

Remedies
40c CASTORIA 28c
60c BISODOL 44c
50c EX-LAX 34c
AGAROL, 10 oz. 83c
75c ACIDINE 50c
25c FEENAMINT 19c

GOLF BALLS 21c; 3 for 59c
TENNIS RACQUET 89c
Eastman BROWNIE CAMERA $1.35

AT OUR CIGAR DEPARTMENT
Tobaccos: 10c Tobaccos 3 for 25c; 15c Tobaccos 2 for 25c; Half & Half, 1-lb. 69c; 1.00 Union Leader 59c; Granger, 1-lb. 69c
Cigars & Cigarettes: Lucky Strike, Chesterfield or Old Gold Cigarettes 12c—2 for 23c; Marsh Wheeling Pioneer Stogies, box of 50, $1.43

A Roller Rolls . . . and there's
More Cold than you'll ever need
Plenty of Ice Cubes when you want them
Household Savings up to $11 a month
that's Rollator Refrigeration!

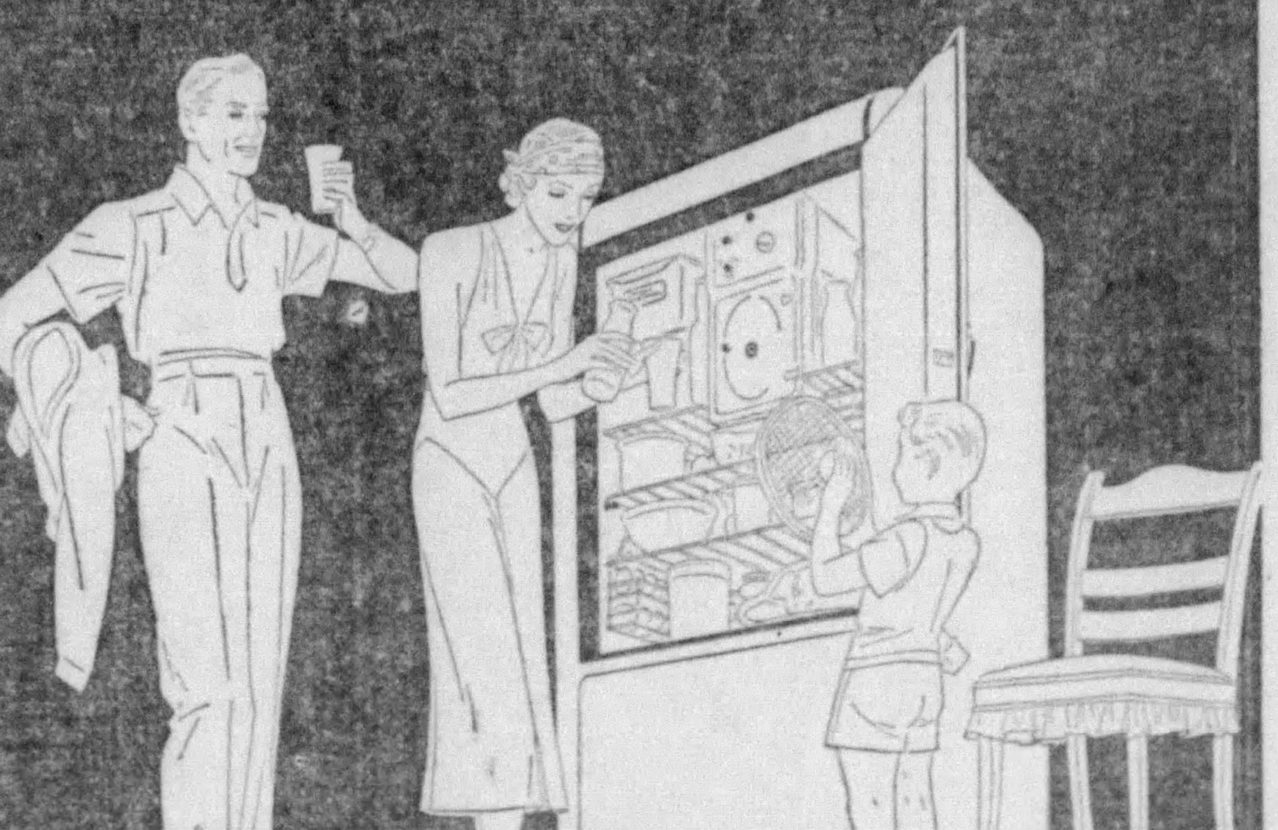

The hotter it gets, the more important becomes the mechanism in your refrigerator. You can buy Norge with the *assurance* that, no matter how hot the weather may get, there is always a *reserve* of cold-making power to chill foods *thoroughly* and to freeze ice *quickly.*

SIMPLE...POWERFUL...ALMOST EVERLASTING

Unique, the Norge Rollator cold-making mechanism has but three slowly moving parts—is almost everlasting—powered to make more cold than you'll ever need—and, by actual factory test, it *improves with use.* The Rollator mechanism is one of the chief reasons for Norge economy. It enables Norge users to save up to $11 a month on household expense.★

SEE the new Press Action Lazilatch ● Automatic Interior Light ● Odor-proof Ice Compartment ● Easy Sliding Ice Trays ● Butter and Cheese Rack ● Adjustable Shelf ● These and many other conveniences in leading models ● See the Norge before you buy.

NORGE CORPORATION
Division of Borg-Warner Corporation, Detroit, Michigan

THE ROLLATOR—*Smooth, easy rolling power instead of the hurried back-and-forth action of the ordinary refrigerator mechanism. Result—more cooling power for the current used. Only Norge has the Rollator.*

NORGE
Rollator refrigeration

★ EXTENSIVE OWNER SURVEY SHOWS AVERAGE SAVINGS $11.01 PER MONTH

WHOLESALE DISTRIBUTORS
LUDWIG HOMMEL & CO.
ATLANTIC 3141
TRY ST. TERMINAL BLDG. — 600-620 SECOND AVE., PITTSBURGH

NORGE ROLLATOR REFRIGERATION • NORGE ELECTRIC WASHERS • BROILATOR STOVES • AEROLATOR AIR CONDITIONERS • NORGE OIL BURNERS

KEEP IN TOUCH

FOR your peace of mind while away on vacation see to it that the folks back home know how to reach you by telephone. So much can happen during your absence that you will not want to be completely out of reach.

If there isn't a telephone in your cottage or camp, **there's a public telephone nearby.** As soon as you arrive, telephone home and give the home folks its number. Arrange to be notified if they should call you.

Then you are carefree! If you're needed at the office—if someone is taken ill—the message can reach you without delay. Nothing adds more to holiday happiness than to know that everything is "under control" at home.

THERE ARE TWO KINDS OF OUT-OF-TOWN TELEPHONE CALLS

A STATION TO STATION call is a call by number—just like a local call—when you do not ask for a specific person. Use this low-cost Station to Station service when you are reasonably sure the person you want is in immediate reach.

Give the local operator the number and hold the line. For example: say *"I want Atlantic City, Marine 1234."*

Reduced Evening Rates apply on Station to Station calls after 7:00 P. M. STANDARD TIME. Still lower Night Rates apply after 8:30 P. M. STANDARD TIME.

A PERSON TO PERSON call is where you ask the operator for a specific person, hotel room or extension telephone. It costs more than a Station to Station call and offers no Evening or Night reductions.

Give the name and telephone number (or address) to the Long Distance Operator. For example: say *"I want John Jones, Atlantic City, Marine 1234."*

THE BELL TELEPHONE COMPANY OF PENNSYLVANIA

PRESIDENT ROOSEVELT » Fanny Brice, Helen Jepson » ON RADIO

Discusses Condition Of Nation

President Franklin D. Roosevelt discusses what happened during the recent session of Congress and his plans for the nations future, in a nation-wide broadcast over combined WCAE, KDKA, WJAS and KQV networks tonight from 10:30 to 11 o'clock.

* * *

Fannie Brice, famous dialect comedienne heads the group of guest artists who perform on the Vallee Variety Hour on WCAE tonight at 8.

Other stars to be introduced by Vallee are Eddie Stanley, West Coast Comic; Cross and Dunn, songs and patter artists, and Charles Olcott, vaudeville veteran comedian.

Gale Sondergaard, Walter Abel and Humphrey Bogart present a radio adaption of "Invitation to a Murder."

* * *

PEN SCRATCH

The scratching of one of the pens used in signing the proclamation of the Eighteenth Amendment is heard during a re-enactment of that event in "Twenty-Thousand Years," a dramatization of historic moments of the last two decades, broadcast over WJAS from 8:30 to 9:30.

* * *

Helen Jepson, Music Hall lyric soprano, whose engagement by the Metropolitan Opera for the 1934-35 season is up-to-the minute news, is spotlighted on Paul Whiteman's weekly musical extravaganza tonight on WCAE at 10.

Miss Jepson offers "The Jewel Song" from "Faust" and the beautiful "I Carry Your Picture in a Locket."

* * *

"Down to Their Last Yacht," forthcoming movie production, is aired in a radio tabloid, with versatile Lee Wiley, importantly cast.

Deems Taylor, master of ceremonies, reveals the identity of the Mystery Singer in the introduction of the baritone's rich vocaling of "Who's Gwine to Moan for Me."

* * *

BIG TUNNEL

True incidents associated with the building of the famous Sutro Tunnel is recalled by the Old Ranger when the Death Valley Days program is presented over KDKA at 9.

* * *

Tom Waring and Rosemary Lane are featured in love duets during the broadcast of Fred Waring's Pennsylvanians on WJAS tonight at 9:30.

* * *

Lois Miller, organist, offers another 15-minute program of organ music on KDKA at 7:15, from the T. A. McGinley residence.

* * *

Senator Costigan, of Colorado, gives a speech about "Rebuilding America" over WCAE at midnight tonight.

* * *

The effect of music in mental treatment is revealed by Dr. Willem Van De Wall in a special radio demonstration on WJAS tonight at 7.

WCAE Features For Tonight

Manhattan Merry-Go-Round is heard from WCAE at seven o'clock, bringing a wide variety in musical favorites.

At 6:45, Howard Price, tenor, sings an all-request program.

Tomorrow morning at ten, WCAE broadcasts the Musical Jig-Saws, and tomorrow afternoon at 4:45, the Sun-Telegraph Family is scheduled.

Thursday, June 28

4:00 P. M.
WCAE—Baseball scores; Chick Webb's Orchestra.
WJAS—Detroit Symphony Orchestra.
KDKA—Betty and Bob.
KQV—Melody Moments.
WWSW—Lee's Royal Ramblers.
4:15 P. M.
KDKA—Parent Teachers' Association—Harwood School Mothers' Chorus.
KQV—Modern Melody.
4:30 P. M.
WCAE—Baseball scores; Hazel Glenn.
KDKA—Business News; Markets.
KQV—The Special.
WWSW—Sally Lou Marsh.
4:45 P. M.
WCAE—The Song Market; Baseball scores.
WJAS — Detroit Symphony (cont'd).
KDKA—Betty Cruikshank.
KQV—The Special (cont'd).
WWSW—The Microphone Melody Makers.
5:00 P. M.
WCAE—Meredith Willson's Orchestra.
WJAS—Jerry Cooper.
KDKA—Palmer Clark's Orchestra.
KQV—The Special (cont'd).
WWSW—Melody Makers (con't).
5:15 P. M.
WCAE—Meredith Willson (cont'd)
WJAS—Skippy.
KDKA—Kiddies Klub.
KQV—The Special (cont'd).
WWSW—Resume of Baseball Game.
5:30 P. M.
WCAE—The Song Bag; Baseball Scores.
WJAS—Jack Armstrong.
KDKA—The Singing Lady.
KQV—Rollicking Rhythm.
WWSW—Studio Program.
5:45 P. M.
WCAE—Song Bag (cont'd).
WJAS—Buddy Welcome's Band.
KDKA—Little Orphan Annie.
KQV—The Lawson Mansion.
WWSW—Baseball Scores.
6:00 P. M.
WCAE—Program Announcement; Tom Coakley's Orchestra.
WJAS—Buck Rogers.
KDKA—Aneurin Bodycombe, pianist.
KQV—Ray and Ralph.
WWSW—Sport Calendar.
6:15 P. M.
WCAE—Tom Coakley (contd).
WJAS—Boy Friends.
KDKA—United States Navy Band.
KQV—Follow the Ball—Jimmy Murray.
WWSW—George Mundy's Orchestra.
6:30 P. M.
WCAE—Baseball Scores.
WJAS—Beale Street Boys.
KDKA—KDKA Orchestra.
KQV—Club Celebrity.
WWSW—George Mundy (cont'd).
6:35 P. M.
WCAE—The Sun-Telegraph "Aircaster."
6:45 P. M.
WCAE—Howard Price, tenor.
WJAS—Melodeers.
KDKA—Lowell Thomas.
KQV—Club Celebrity (cont'd).
WWSW—Ernest Neff, organist.
7:00 P. M.
WCAE—Manhattan Merry-Go-Round.
WJAS—Music in Mental Cases.
KDKA—Amos 'n' Andy.
KQV—Johnny Chick's Orchestra.
WWSW—Ernest Neff (cont'd).
7:15 P. M.
WCAE—Merry-Go-Round (cont'd).
WJAS—Just Plain Bill.
KDKA—Lois Miller, organist.
KQV—Gus and Ray.
WWSW—Howard and Betty Jackson.
7:30 P. M.
WCAE—Shirley Howard and the Jesters.
WJAS—Music on the Air.
KDKA—KDKA Orchestra.
KQV—Gold Room Concert.
WWSW—Sport Slants.
7:45 P. M.
WCAE—The Goldbergs.
WJAS—Boake Carter.
KDKA—Orchestra (cont'd).
KQV—Gold Room (cont'd).
WWSW—Lee Crossley's Band.
8:00 P. M.
WCAE—Rudy Vallee's Orchestra.

Fannie Brice, comedienne; Gale Sondergaard, Walter Abel and Humphrey Bogart in scene from "Invitation to a Murder," Broadway show; Eddie Stanley, comedian; Cross and Dunn, songs and comedy; and Charles Olcott, vaudeville veteran, opera burlesque, guest artists.

WJAS—The Columbians.
KDKA—Conference Pennsylvania State Employment Bureau, affiliated with United States Department of Labor.
KQV—Ralph Harrison's Band.
WWSW—Lee Crossley (cont'd.)
8:15 P. M.
WCAE—Rudy Vallee (cont'd.)
WJAS—Easy Aces.
KDKA—Conference (cont'd.)
KQV—Ralph Harrison (cont'd.)
WWSW—Kroen Brothers.
8:30 P. M.
WCAE—Rudy Vallee (cont'd.)
WJAS — Special Dramatization, "Twenty Crowded Years."
KDKA—Conference (cont'd.)
KQV—The Polish Hour.
WWSW—Baseball Scores.
8:45 P. M.
WCAE—Rudy Vallee (cont'd.)
WJAS—Dramatization (cont'd.)
KDKA—Al and Pete.
KQV—Polish Hour (cont'd.)
WWSW—Lou Amen's Orchestra.
9:00 P. M.
WCAE—Capt. Henry's Show Boat.
WJAS—Dramatization (cont'd).
KDKA—Death Valley Days.
KQV—New Deal Minstrels.
WWSW—Thimble Theater.
9:15 P. M.
WCAE—Show Boat (cont'd).
WJAS—Dramatization (cont'd).
KDKA—Death Valley (cont'd).
KQV—Minstrels (cont'd)
WWSW—Theater (cont'd).
9:30 P. M.
WCAE—Show Boat (cont'd).
WJAS—Fred Waring's Pennsylvanians.
KDKA—Eunice Hawkins.
KQV—Eddie Peyton's Orchestra.
WWSW—Baron Billy's Orchestra.
9:45 P. M.
WCAE—Show Boat (cont'd).
WJAS—Fred Waring (cont'd).
KDKA—Kelly Sisters.
KQV—Eddie Peyton (cont'd).
WWSW—Baron Billy (cont'd).
10:00 P. M.
WCAE—Paul Whiteman's Music Hall.

Paul Whiteman's Orchestra, Radio Entertainers and Dawn Taylor, 8

WJAS—Conflict, by T. S. Stribling.
KDKA—Parade of the Provinces.
KQV—Dancing Party.
WWSW—Marty Gregor's Orchestra.
10:15 P. M.
WCAE—Paul Whiteman (cont'd).
WJAS—Pray and Braggiotti.
KDKA—Parade (cont'd).
KQV—Dancing Party (cont'd).
WWSW—Marty Gregor (cont'd).
10:30 P. M.
WCAE - WJAS - KDKA - KQV—President Franklin D. Roosevelt.
WJAS—Evan Evans and Concert Orchestra.
WWSW—Lou Amen's Orchestra.
10:45 P. M.
WCAE - WJAS - KDKA - KQV—President Roosevelt (cont'd).
WWSW—Lou Amen (cont'd).
11:00 P. M.
WCAE—Baseball Resume; Your Lover.
WJAS—Vera Van.
KDKA—Weather; Freddy Mack's Orchestra.
KQV—Jesse Hawkins' Band.
WWSW—Lee Crossley's Band.
11:15 P. M.
WCAE—Gene and Glenn.
WJAS—News; Reggie Childs' Orchestra.
KDKA—Richard Maxwell.
KQV—Jesse Hawkins (cont'd).
WWSW—Lee Crossley (cont'd).
11:30 P. M.
WCAE—Freddie Berren's Orchestra.
WJAS—Eddie Peyton's Orchestra.
KDKA—News; Freddy Mack's Orchestra.
KQV—Glen Gray's Orchestra.
WWSW—Good Night.
11:45 P. M.
WCAE—Freddie Berren (cont'd).
WJAS—Eddie Peyton (cont'd).
KDKA—Freddy Mack (cont'd).
KQV—Henry Busse's Orchestra.
11:00 Midnight.
WCAE—"Rebuilding America," by Senator P. Costigan, of Colorado.
WJAS—Joe Reichman's Orchestra.
KDKA—Milwaukee Philharmonic Orchestra.
KQV—Good Night.
12:15 A. M.
WCAE—Mills' Blue Rhythm Band.
WJAS—Joe Reichman (cont'd).
KDKA—Philharmonic (cont'd).
12:30 A. M.
WCAE—Harold Stern's Orchestra.
WJAS—Good Night.
KDKA—Dancing in Twin Cities.
12:45 A. M.
WCAE—Harold Stern (cont'd).
KDKA—Dancing (cont'd).
1:00 A. M.
WCAE—Weather.
KDKA—Good Night.

TEN BEST BETS

7:15—KDKA—Lois Miller.
8:00—WCAE—Rudy Vallee.
8:30—WJAS—"Twenty Crowded Years."
9:00—WCAE—Show Boat.
9:30—WJAS—Fred Waring.
10:00—WCAE—Paul Whiteman.
10:30—WCAE — WJAS — KDKA —KQV—President Roosevelt.
11:30—WJAS—Eddie Peyton.
12:00—KDKA—Milwaukee Philharmonic.
12:30—WCAE—Harold Stern.

Local Highlights on WJAS Tonight

The Boys Friends, vocal and novel trio new to local radio, are heard in their second program tonight at 6:15.

Two favorites—Paul Gannon's songs at 6:45 and Eddie Peyton's Frivolities at 11:30.

A good early bet for Friday—Sally Crum's songs at 12:30 noon.

JUST 2 MORE DAYS!
59th ANNIVERSARY
Dimling's CANDY
55¢ lb. 2 LBS. 1
ALL DURING JUNE

They're all talking about—
PENN STATE WHISKEY
CODE NO. 155 AT STATE STORES
$1.50 THE QUART
ON SALE EVERYWHERE

A Local INSTITUTION
DRUGS SUN DRUGS
CUT RATE DRUG STORES
THURSDAY — FRIDAY — SATURDAY SPECIALS

Aspirin Tablets 5 gr. 100's 29c
Epsom Salts Five Pound 23c
Empirin Tablets B. W. 25's 19c
Milk Magnesia U.S.P. Pint 28c
Kruschen Salts 85c Size 69c
Murine Eye Remedy 43c
Limestone Phosphate 50c Size 39c
Alice Tomato Juice 10c

SODY The New Pleasant Laxative You Drink With a Smile 20c
BURNTONE Best for Sunburn; relieves and heals—50c Tube Special 29c
ENERGINE SHOE WHITE 2 for 35c
Ponds Cleansing Tissues 2 for 25c
Monarch Outing Jug $1.29
Large Play Balls 23c
Head-Shape Bathing Caps 19c
All Sizes Bathing Shoes 59c
LOOK! NEW! Cylinder Package Strawberry Ice Cream and Pineapple Sherbet A Delightful Combination Qt. 34c
MATCH KING LIGHTERS The Match with a Thousand Lights. $1 val. 23c
REYMERS CARAMELS Vanilla, Rum Licorice, Brazil, Bl. Walnut, lb. 29c
FRENCH KISSES Assorted Flavors, lb. 19c

Wests Tooth Brush 47c
Luxor Face Powder 39c
Lady Esther Cream 75c Size 55c
Cold Cream Pound Jar 39c
Hoppers Restorative Cream 43c
Pebeco Tooth Paste 25c Size 19c
Wildroot Shampoo 50c Size 36c
Kotex or Modess 15c

Try the New Thirst Quencher Fresh Lime Mint 5c

• Our CHOCOLATE SUNDAE is Famous!
We make it great—but it took a lot of others to make it famous—do you know about it yet? Come in today—You'll go out carrying the news!
12c
Chocolate Flavor by NESTLE'S

SUN DRUG STORES

NO WONDER EVERYBODY IS NOW SERVING REAL MAYONNAISE!
NOW AS LOW AS 12¢
FULL HALF PINT • FULL PINT AS LOW AS 22¢
HELLMANN'S MAYONNAISE
HELLMANN'S
A REAL MAYONNAISE

Only One More Week!
Western Auto Stores 25th Anniversary SALE

Use Your Credit
Get everything you need now without waiting — Tires, Parts, Tools, Supplies, a Battery or Radio at our Low Prices plus a small handling charge.
Only 10% Down with 10 weeks to pay on purchases of $10 or more.

5928 BAUM BLVD.
908 FEDERAL ST.
909 LIBERTY AVE.
Open Evenings—Mail Orders Add 10%
If you want Western Auto Values, make sure you are entering the Western Auto Stores.

Satisfaction or Money Back
Genuine A. C. Oil Filters $1.59 Sizes for all cars. It's easy to replace an old filter.
New Duco Cleaner and Polish Large size, full pint. Special Price, Sale 39c

Large Complete Stocks
Now Open FREE DOWNTOWN SERVICE and PARKING LOT AT THE REAR 909 LIBERTY AVE.
CONVENIENT SERVICE ALSO AT 908 FEDERAL ST. 5928 BAUM BLVD.

"Everything for the Automobile" — Deep Cut Prices

Wizard Spark Plugs Famous quality. Why pay more. Guaranteed 10,000 Miles 29c in Sets Each
Also Genuine Champion, and A. C. Spark Plugs. Complete Stocks at Deep-Cut Prices

Restore That New Car Lustre Davis Cleaner-Wax Method Is Easier
Davis Liquid Cleaner-Polish restores lustre. Davis Wax seals it from weather. The Polishing Cloth makes it quick and easy.
All 3 For 89¢
Satisfaction Guaranteed

Fan Belts for Fords and Chevrolets 18c
For Plymouth 38c
For Essex 42c
For Buick 38c
For Dodge 35c
For DeSoto 35c
All other cars similar low prices.

Truetone All-Wave $39.95 Cash
Biggest console Radio value in the city. See it! Hear it!
•Improved tubes.
•Oversize Electro-Dynamic Speaker.
•Automatic volume control.
•Tone, volume, distance and selectivity leave nothing to wish for.
Long-Short Wave
A remarkable radio at a very low price.

100% PURE PENNA MOTOR OIL
GOOD PENN 100% Pure Pennsylvania MOTOR OIL
Refined and Sold Under PERMIT No. 224
Quart 11c Plus 1c tax.
Gallon Bulk, plus 4c tax. 44c
2 Gals., sealed can 98c plus 8c tax.

Gas Gauge Fluid 11c Complete Outfit
Pump Packing 17c

Worlds of Pleasure with a PIONEER Auto Radio $26.95 Cash
•Six Tubes
•Superheterodyne
•Steering-Post Dial
•Automatic Volume Control
•Dynamic Speaker
•Great Range, Extreme Selectivity
Excellent tone, volume and power.
10 Day Trial In Your Car

Touch-Up Enamel Rapid Dry 4-Oz. Black 19c
Metal Polish 19c Cleans, polishes and deposits a protecting film.
All-Steel Jack 44c other Jacks at bargain prices.

Auto Wash Outfit •A large selected Sponge •A high-grade Chamois •A senior-size Spoke Brush All 3 for only 62c
It's easy to keep your car looking nice.

Save On Seat Covers
Complete stocks. Styles for all cars to suit every purse.
Why be without seat cover protection, coolness and attractive appearance when our prices are so low?
NOW AS LOW AS 49c

Style	Coupes	Coaches	Sedans
Improved Slip-on	49c	96c	96c
Kool-Tex Fibre	$2.48	$4.37	$4.96
DeLuxe Washable	$1.59	$3.10	$2.99

"Ever-Klean" Straw Covers Cool, clean, durable, washable. Single Seat 65c Double Seat $1.78

Truck Marker Lights Single, Red or Green, with bulb 19c
Triple as shown 79c
Completely wired. Extra quality. Red or green with bulbs.

Recover the Top It's easy. Do it yourself and save
Top Fabric As Low as 17c ft.
Also "Custom-Cut" Recovers for popular cars at low prices.

DuPont Top Dressing "Thickote" 29c ½ Pint

WIZARD BATTERIES
Adjustment Policy Up to 24 Months. Installation No Extra Cost
15 Plate $2.75 15-Pl. 5.95 Up
Other sizes, similar low prices.
EXCHANGE PRICES

Save on Mufflers For Chevrolet 84c and 95c
For Ford $1.78
Master Quality Guaranteed without Reservation
All other cars similar low prices

DAVIS DeLuxe TIRES
Now Guaranteed Against All Road Hazards for One Year and Three Months

All Popular Sizes	Davis DeLuxe	Western Giant
29x4.40-21	5.75	5.20
29x4.50-20	6.10	5.50
30x4.50-21	6.30	5.70
28x4.75-19	6.70	6.10
29x4.75-20	6.90	6.25
29x5.00-19	7.20	6.50
30x5.00-20	7.45	6.75
28x5.25-18	8.00	7.20
31x5.25-21	8.80	7.95
29x5.50-19	9.20	8.30

No Extra Charge for Mounting

DAVIS DeLuxe TIRES
•A nationally recognized first-quality tire.
•Multi-Flex Cords with Double Breaker Strip. Extra safe construction.
•Improved, Tough-ened, Long-Life Safety Tread.
•A big saving. Just look at these deep-cut prices.
AS LOW AS $5.75 Mounted

11-Piece Socket Wrench Set 68c Extra quality.
Open-End Wrench Set 26c 5 wrenches steel case.

Low Prices Guaranteed INNER TUBES
86¢ 30x3½
•Full Circle •Molded-in Valve •Guaranteed out limit
29x4.40 29x4.50 30x4.50 28x4.75 29x4.75 $1.11
Other Sizes Proportionately Low Prices.

148 Big Stores from Maine to Texas

Thermic Jug Heavily insulated earthenware that defies outside temperature. 87c
Portable Ice Box Holds 12 lbs. of ice. $1.55
Folding Cot Standard size. Army style $1.49

Luggage Carriers At-the-Rear Style 79c
Fits rear bumper of any car. On or off in a few minutes. Folds when not in use.
Running Board Style 39c
Many other styles at similar low prices.

Shock Absorber Link Rubber cushioned. Stops rattles. Never needs oiling. For Fords 19c
Anti-Glare Visorette Special Sale Price 32c Drive safely against rising or setting sun.
Rear-View Mirror Standard size 15c Replacement Mirror Glass 00c
Coil Points For "T" Fords. 8c Genuine K-W.
Vacuum Horns $2.99 Genuine "E.A." Gives a brazen blare like a trumpet.
Super-Power Lamp Bulb 32-candle-power. 7c

Thick Rubber Floor Mats Popular cars 56c Large cars 72c
Special "Custom-Cut" Mat for Fords 58c
Special "Custom-Cut" Mat for Chevs. 65c
Also DeLuxe Mats at Low Prices.

Gas Tank Cap Popular cars 3c
Radiator Stop Leak Large size capsule. 7c

We Will Not Knowingly Be Undersold!
If you can buy it for less elsewhere—return it unused and we will refund your money or the difference.

Studio Spectators Vote (1) For Dance Rhythms (2) For Variety Shows

By AIRCASTER

Spectators at broadcasts in NBC studios for the last two months have been lending themselves to a survey by which it was fondly hoped the network could obtain a cross-section of public opinion and taste in the matter of air entertainment.

Each visitor among the 17,659 was invited to fill out a questionnaire indicating what sort of entertainment he liked best. The stations assumed (somewhat optimistically) that studio audiences cherish the same tastes as the audience which stays at home.

The fact is, as shown by the figures just recapitulated, that studio audiences favor just what they go to see and little else, in which case their replies to the questions submitted have little if any significance. Nevertheless the figures are interesting.

The only common ground on which studio and home audiences find themselves is in the first choice—dance music. The studio guests rated comedy skits and comedians second, drama and mystery third, symphonic music fourth, news fifth—and variety sixth.

It should be pointed out that when the survey began, the trend to musical comedy and operettas was too young to be a factor. It is almost incredible that a home audience would rate variety—the type offered by "Showboat" and and Rudy Vallee, so low. That is a choice characteristic of a studio audience. Everybody wants tickets to Vallee broadcasts.

Here are the figures, compared with what radio is already providing:

	Percentage Asked For By Studio Audiences	Percent Already Provided
Dance Music	27.3	30.4
Comedy	8.8	7.2
Drama	7.1	12.8
Symphonic	6.9	8.5
News Broadcasts	6.2	1.0
Variety	5.2	4.8

Early Friday Radio Programs

WCAE

8:45 A. M.—Health Exercises.
7:45 A. M.—Pollock and Lawnhurst.
8:00 A. M.—Richard Leibert, organist.
8:30 A. M.—Cheerio.
9:00 A. M.—Morning Serenaders.
9:15 A. M.—The Market Place.
9:30 A. M.—Tatters and Mule.
9:45 A. M.—Cyril Towbin, violinist.
10:00 A. M.—Musical Jig Saws.
10:15 A. M.—Clara, Lu 'n' Em.
10:30 A. M.—Everyday Heroes.
10:45 A. M.—Betty Crocker.
11:00 A. M.—Morning Parade.
12:00 Noon.—Gene Arnold and the Commodores.
12:15 P. M.—Henry Eby, guest of the Globe Trotter of the Sun-Telegraph and Hearst Metrotone News.
12:30 P. M.—Sailing the Airwaves.
1:00 P. M.—Missing Persons Renorts; Weather; Dick Fidler's Orchestra.
1:30 P. M.—Airbreaks.
2:00 P. M.—Melody Time.
2:15 P. M.—The Globe Trotter of the Sun-Telegraph and Hearst Metrotone News.
2:30 P. M.—The Sizzlers.
2:45 P. M.—Own Ma Perkins.
3:00 P. M.—Lanny Ross, tenor, and Gus Haenschen's Orchestra.

KDKA

7:00 A. M.—The Musical Clock.
8:00 A. M.—Morning Devotions.
8:15 A. M.—Don Hall Trio.
8:30 A. M.—Lew White, organist.
9:00 A. M.—Breakfast Club.
9:45 A. M.—Weather Report.
9:47 A. M.—Work-a-day Thoughts.
9:55 A. M.—Minute Manners.
10:00 A. M.—Edward MacHugh.
10:15 A. M.—Sammy Fuller.
10:30 A. M.—Today's Children.
10:45 A. M.—News.
10:50 A. M.—NBC Radio Kitchen.
11:00 A. M.—Marine Band Shut-in Hour.
12:01 P. M.—Dan and Sylvia.
12:15 P. M.—Midday Sons.
12:30 P. M.—Vic and Sade.
12:45 P. M.—Freddy Mack's Orchestra.
1:00 P. M.—Business News, Markets.
1:15 P. M.—Siesta.
1:30 P. M.—Farm and Home Hour.
2:30 P. M.—Home Forum.
3:00 P. M.—KDKA Orchestra.

WJAS

7:30 A. M.—Early Risers.
8:00 A. M.—English Pitfalls.
8:15 A. M.—Musical Moments.
8:30 A. M.—Cheery Melodies.
9:00 A. M.—Deane Moore.
9:15 A. M.—Metro Parade.
9:30 A. M.—Elsie Litchenstul.
10:00 A. M.—Madison Music.
10:15 A. M.—Bill and Ginger.
10:30 A. M.—News.
10:35 A. M.—Highspots.
10:45 A. M.—Carolyn Gray, pianist.
11:00 A. M.—Kitchen Closeups.
11:15 A. M.—W. Osborne Band.
11:30 A. M.—Tony Wons.
11:45 A. M.—Joan Marrow.
12:00 Noon—Experience Voice.
12:15 P. M.—Henry Eby, gardens, guest of the Globe Trotter of the Sun-Telegraph and Hearst Metrotone News.
1:00 P. M.—Al Kaveline's Band.
1:30 P. M.—Velasco Orchestra.
2:00 P. M.—Musicals.
2:30 P. M.—Ann Leaf.
3:00 P. M.—Hurdy Gurdy Man.

KQV

7:00 A. M.—The Musical Clock.
8:00 A. M.—Morning Serenade.
8:30 A. M.—Blue Ridge Mountaineers.
9:00 A. M.—Organ Thoughts.
9:30 A. M.—Freddy Rose, piano.
9:45 A. M.—Musical Echoes.
10:00 A. M.—The Blues Chasers.
11:15 A. M.—Barnyard Frolics.
11:30 A. M.—Word Pictures.
11:45 A. M.—Black and White Rhythm.
12:00 Noon—Walkathon.
12:15 P. M.—Johnny Chick Band.
12:30 P. M.—Radio Review.
1:00 P. M.—Edgar Morris, songs.
1:15 P. M.—The Ryan Sisters.
1:30 P. M.—Betty Dugan, pianist.
1:45 P. M.—The Watchtower.
2:00 P. M.—Matinee Club.

WWSW

8:00 A. M.—Listener's Corner.
9:00 A. M.—Lest We Forget.
9:30 A. M.—Musicale.
9:45 A. M.—Rapid Service.
10:00 A. M.—Gardner Sisters.
10:15 A. M.—Morning Band Parade.
10:30 A. M.—Waikiki Trio.
10:45 A. M.—Babette and the Rockabye Lady.
11:00 A. M.—Bill Scannell.
11:15 A. M.—Favorite Features.
11:30 A. M.—Gloom Chasers.
12:15 P. M.—Polly Put the Kettle On.
12:30 P. M.—Hollywood Show Shopper.
12:45 P. M.—The Cinema Lady.
1:00 P. M.—Bob and Dave.
1:15 P. M.—Famous Crystals.
1:30 P. M.—Gregorio Scalzo's Orchestra.
2:00 P. M.—Jack and Bertha.
2:15 P. M.—Ken Medick, tenor.
2:30 P. M.—Pittsburgh Musical Institute.

Make This at Home

No, Not a Cape . . ., Something More Clever!

Pattern 1858

Sun-Telegraph 15c Pattern

You're wrong . . . it is not a cape! But something much easier to make, and everybody else is going to be fooled just as you were . . . that's the clever thing about it! It is a sort of glorified yoke which develops into shoulder caps and is frilled all around the edge. You may make the frills of anything you like . . . lace, or net, or the fabric of the frock, and anyway you do them they are devastatingly feminine! Watch their effect on the first friend you meet . . . and all the others thereafter! The frilled and twisted belt-ends add extra chic to the whole pretty business!

Pattern 1858 is available in sizes 12, 14, 16, 18, 20, 30, 32, 34, 36, 38 and 40. Size 16 takes 3¼ yards 39-inch fabric. Illustrated step-by-step sewing instructions included.

Send 15 CENTS in coins or stamps (coins preferred) for this pattern. Write plainly name, address and style number. BE SURE TO STATE SIZE.

The smartest warm weather fashions, the newest fabrics and the summer season's outstanding accessories are illustrated and described in the NEW PATTERN BOOK FOR SUMMER. ORDER YOUR COPY OF THIS HELPFUL NEW SUMMER BOOK. PRICE OF BOOK 15 CENTS. BOOK AND PATTERN TOGETHER, 25 CENTS.

Address orders to Pittsburgh Sun-Telegraph Pattern Department, 243 West Seventeenth street, New York City.

A new standard has been set!

PENN STATE WHISKEY

CODE NO. 155 AT STATE STORES

$1.50 THE QUART

ON SALE EVERYWHERE

KEEP NEAT AND BEAUTIFUL WITH A CLAFFEY WAVE

"You're the prettiest girl on the beach . . ."

Curls that stay in after the swim as well as before win admiration for the summer girl!

★ *July Fourth Special* ★

Push-Up Croquignole **2.00**

Includes shampoo, set and trim FREE

CLAFFEY'S

DOWNTOWN

237 Fifth Ave. (Reymer Bldg.) CO. 7766

East Liberty, 5130 Penn Ave. Emerson 9464
Homestead, 208 E. 8th Ave. Homestead 1058
Squirrel Hill, 2012 Murray Ave. Jackson 9974
Braddock, 810 Braddock Ave. Brandy 0551
E. Pittsburgh, 109 Electric Ave. Valley 8

GLOBE TROTTING

Hello, Ladies and Gentlemen:

Well, it's hard to imagine but it's true.

The store house at the Veterans' Hospital is empty.

I don't know how many truckloads of silk and rayon cast-offs from Globe Trotters were sent to the hospital, but I do know that they were considerable.

Dr. Brown, director of the Aspinwall Hospital, called me yesterday and asked if I would make further appeals for silk and rayon. So, ladies and gentlemen, be assured that you are participating in a worthy cause when you put forth the effort to send me your cast-off silk stockings and underwear.

As you know, the material is used for a double purpose. The occupational therapeutic department teaches the disabled veteran the art of making hooked rugs, which in turn provides an interesting pastime for the confined men.

Then again, the veteran who makes the rugs sells them at a nominal figure and from the proceeds of the sales is able to provide cigarettes and candy for himself.

SEND your discarded silk or rayon stockings and underwear to the Globe Trotter at the Pittsburgh Sun-Telegraph and DO IT NOW.

Raymond Edward Jamison, 5702 Forbes Street, is among the comparatively few boys and girls with perfect attendance records at school.

He has just passed into the tenth grade of Taylor Allderdice High School and for the last six years his attendance has been perfect.

Last year I announced his name on the radio and printed it in the column.

I want to congratulate him and hope that in the next three years I shall continue to call your attention to his perfect record.

VOTING BOOTHS LOSE TO BEER

OMAHA, Neb., June 28.—(AP)—Legalization of the sale of beer in Nebraska has forced the city of Omaha to seek 40 or more new voting places for the August primary election.

The election board, said Albert E. May Deputy County Election Commissioner, has turned to the churches, receiving a willing response and to schools and fire houses to replace voting places in which beer is now being sold, thus making them ineligible.

SPECIAL FRIDAY ONLY!

HALF SOLES AND HEELS

Men's, Women's or Children's Shoes . . . while you wait, or delivered

Regular Price 89c

69c

Telephone FAirfax 2600

—*Shoe Repair, Basement*—

BOGGS & BUHL

Odd Stories in the AMERICAN WEEKLY MAGAZINE Next Sunday

Hotel Guest Ousted With Her Herd of 500 Pet Cockroaches . . . Why Most Amateur Gamblers Are "Suckers" . . . Murder Attempt Improved Health of the "Victim" . . . Scientist Proposes Deserts as Refuge for Country's Thinkers.

The American Weekly Magazine

is distributed with the

SUNDAY SUN-TELEGRAPH

"I Can Work Every Day Now"

If you must be on the job EVERY DAY, take Lydia E. Pinkham's Tablets. They relieve periodic pain and discomfort. If you take them regularly . . . and if yours is not a surgical case . . . you should be able to avoid periodic upsets, because this medicine helps to correct the CAUSE of your trouble.

"I am a factory worker. I was weak and nervous and my stomach and back pained me severely, but since I took Lydia E. Pinkham's Tablets the pains don't appear anymore".—*Miss Helen Kolaski, 3906 N. Christiana Ave., Chicago, Ill.*

"I took your Tablets for painful periods. My back ached and I had cramping pains. This medicine relieved the pain immediately. I am able to do my work now."—*Mrs. C. C. Woodard, Route 5, Box 71, Moulton, Ala.*

LYDIA E. PINKHAM'S TABLETS

Ask Your Druggist for the 50¢ size

BOGGS & BUHL

2-DAY SALES For The Fourth

A series of values to bring Saturday crowds—available tomorrow for those who prefer Friday shopping in Summer. On Sale 2 days. Save on holiday Needs!

TELEPHONE SHOPPING SERVICE—F.A. 2650
FREE PARKING
STORE HOURS—9:00 A. M. TO 5:30 P. M.

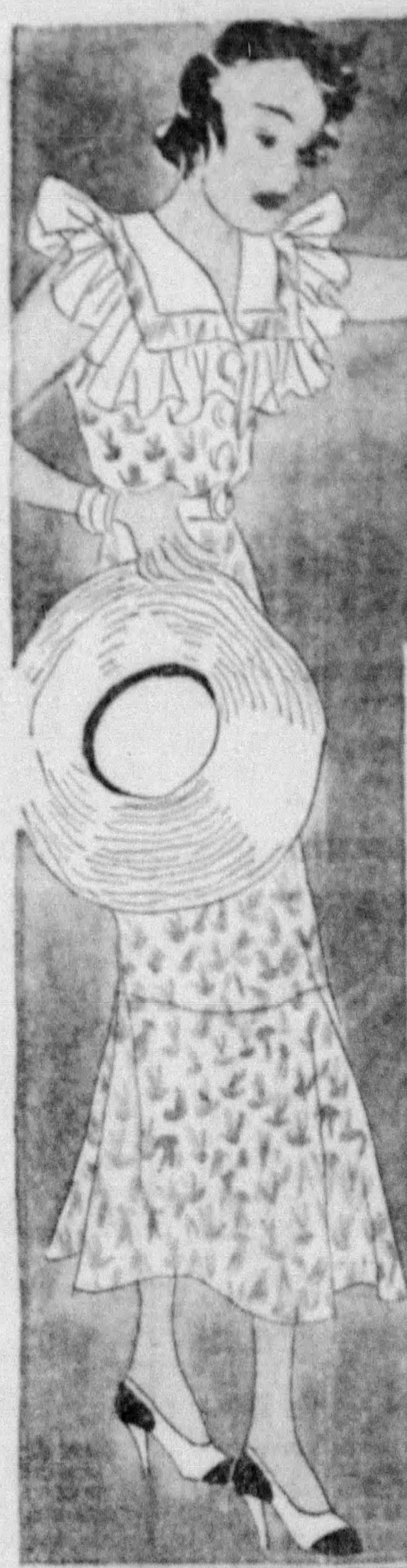

Street Floor 2-Day Sale

COTTONS

$1.00

Sheers! Sunbacks
Voiles! Sports!
Pin Checks! Afternoons!

Sizes 14 to 52!

1,800 strong—here's the greatest of our sensational $1 dress sales. For two days it continues on the First Floor. Including expensive-looking sunbacks to afternoon sheers. Hurry! They'll speed out at this unparalleled price!

Boggs & Buhl
First Floor

Two-Day Sale! All Your Holiday

TOPPERS

$1.65

Regular $2.95 and $3.85

Leghorns! Straw
Disc Brims! Sailors!
Turbans! Linens!
Toyos! Piques!

From the new little white crepe turban to the usually costly romantic Leghorns and white straws—it's going to be hard to resist one to three costume fresheners at this out-of-the-ordinary two-day price!

Boggs & Buhl
Second Floor

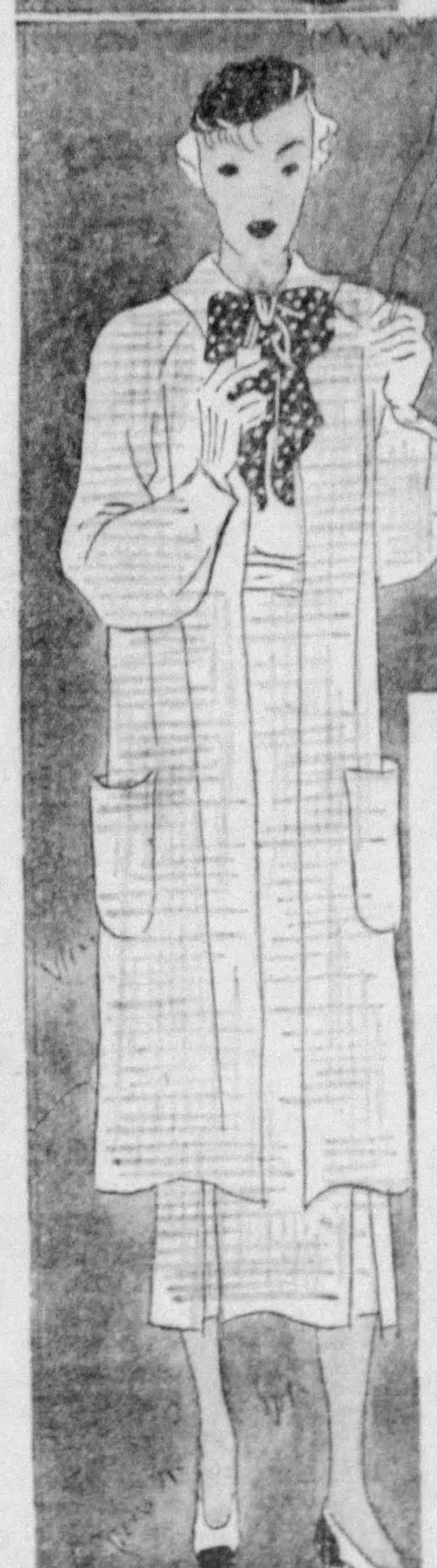

Entire $5.70-$7.90 Stocks

COATS SUITS

$4.90

All occasion cotton tweed coats, white reefer coats, silk redingote coats and Summer suits — really Summer day and evening coats, with skirts to make separate costumes. Now early vacationists needn't wait. Now July Fourth celebrants needn't do without. Choice of entire fresh, new Summer $5.70 to $7.90 stocks—$4.90 in this two-day sale! 14 to 44.

Boggs & Buhl
Second Floor

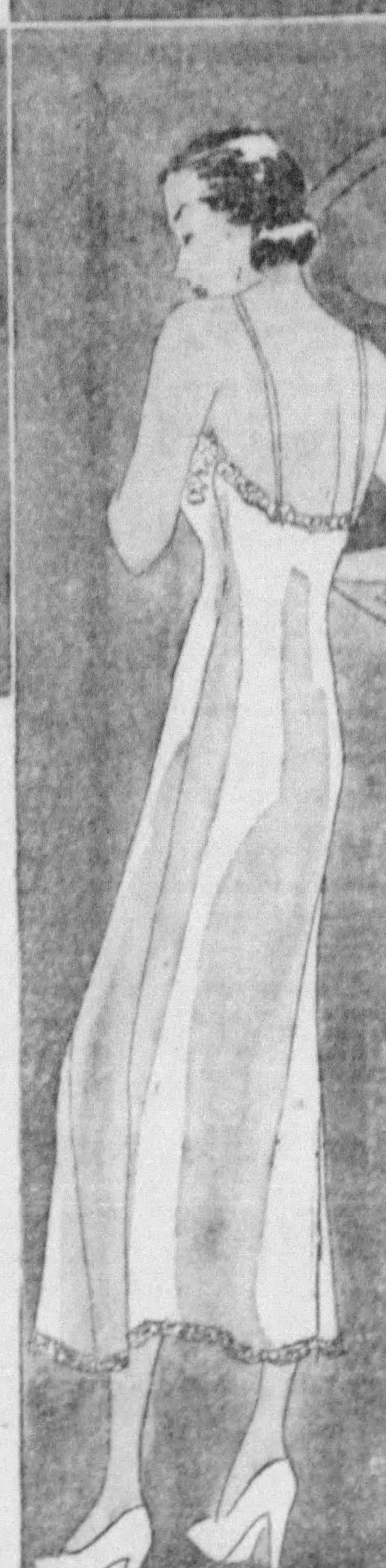

Two-Day Sale! Denier Cloth

PANEL SLIPS

$1.00

Sizes 34 to 44! Also Extra Sizes Without Panels.

Yes—slips—and panel slips for your sheer Summer dresses—at $1! Not only guaranteed washable and bulkless fitting slips of favorite Denier cloth—but a price unknown this year for slips of this quality. Straight and California tops! Lace and tailored styles! White and Tea Rose! Get in on this two-day sensation!

Boggs & Buhl
Second Floor

final!

two more days of Anniversary savings! Shop all day Friday on these last-minute values for yourselves and homes!

opportunity day

Women's Specials

New Beach Sandals
Rubber-soled sandals to wear on the beach. White only. **85c**

Misses' Summer Skirts
Piques and toshanara crepes in pastel colors. Sizes 26 to 32. **$1**

White Handbags, 2 for
White imitation leathers and new fabrics. Many styles. **$1**

Misses' Cotton Blouses
Usually 59c for these clever styles and summer prints. **44c**

Chiffon Stockings, pair
Regularly 69c and 79c chiffons and service-weights. 8½ to 10½. **57c**

Sanitary Napkins, 7 boxes
Swanfleece sanitary napkins at a special price. 12 in a box. **$1**

Lastex Girdles, special
Seconds of 1.95 quality. Snug step-in girdles in pastel shades. **69c**

Cotton Slips, 2 for
Broadcloths and muslins with bodice tops. Reg. 69c. 36 to 52. **$1**

DOWNSTAIRS STORE

Children's Specials

Barefoot Sandals, pair
Whites, smoked elk and tan in sizes 5 to 2. Very special. **94c**

Union Suits, 4 for
Panty waist, French-leg style for boys and girls. Not all sizes. **$1**

Crepe Pajamas
Crinkle crepes in plains or fancies. 1-pc. style. Sizes 2 to 12. **69c**

Nainsook Slips, 3 for
Tailored or lace trimmed ones of fine quality. Sizes 2 to 14. **$1**

Rayon Undies, 4 for
Bloomers, panties and vests of good quality. Sizes 4 to 16. **$1**

Tots' Flop Hats
Printed waffle cloth at this special. Sizes 19, 20 and 21. **29c**

Sun Suits, 2 for
Ginghams and broadcloths in summer prints. Sizes 1 to 5. **$1**

Toddlers' Dresses
"Nanette" samples and seconds in suits and dresses. 1 to 3. **79c**

DOWNSTAIRS STORE

Sample Lot!

Summer Cottons

1.69 to 1.95 Qualities! **1.00**

A maker's sample and surplus stock of cotton frocks in sheers and prints. Many styles . . . many colors . . . many patterns. Buy up some for hot weather.

Misses' 14 to 20, and women's 36 to 44.

Kaufmann's Downstairs Store

Girls' Specials

Sheer Blouses, 2 for
Organdies, dimities, voiles and prints. Sizes 8 to 16. **$1**

New Silk Skirts
Bodice-top style skirts in pastel and darker shades. 7 to 12. **69c**

Anklets, 8 prs. for
Misses' and children's anklets in plain colors, fancy tops. **$1**

DOWNSTAIRS STORE

Boys' Specials

Sun Suits, each
Blue, brown or grey striped seersuckers. Sizes 2 to 8 years. **55c**

Camp Shorts, pr.
Coverts and linens for camp play. Sizes 8 to 18. **79c**

Wash Knickers, pr.
Linens, coverts, crashes, whipcords and suitings. Sizes 8 to 18. **79c**

Golf Socks, 2 prs.
New color combinations in checks and plaids. First quality. **35c**

Sleeveless Sweaters
All-wool slip-ons in plain colors. Sizes 26 to 34. **$1**

DOWNSTAIRS STORE

Misses' Gay Organdies

3.95

Low Anniversary price for these formal organdies for dining and dancing. Plain colors, prints and embroidered. 14 to 20.

DOWNSTAIRS STORE

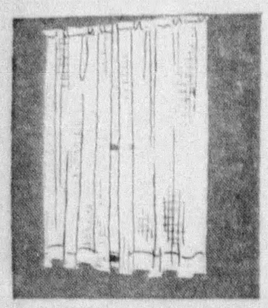

Tailored Net Curtains

88c

Only 1,000 pairs for these last two days. Extra long, extra wide coarse-weave net; wide hems. New sun tan shade.

DOWNSTAIRS STORE

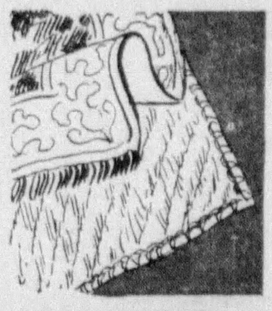

9x12 All-Hair Rug Cushions

2.95

Make your rugs feel like thick Orientals with these thick all-hair pads. Also size 8x10. Very specially priced.

DOWNSTAIRS STORE

Girls' Cool Play Suits

59c

Bright stripes or gay flower prints in these sun-back play suits. Lots of colors to choose from. Sizes 7 to 14.

DOWNSTAIRS STORE

Women's Chiffon Hose

44c pr.

The famous maker's name is a secret because they're specially reduced. Chiffon and service-weights in many shades.

DOWNSTAIRS STORE

Women's Silk Undies

88c

Silk chemises and dance sets like these usually carry 1.00 price tags. Lace trimmed or tailored. Pastel shades.

DOWNSTAIRS STORE

Men's, Boys' Shirts, Shorts

4 for $1

Buy a big supply of these "Utica" made shirts and shorts. Many patterns in shorts. All are unusual values. All sizes.

DOWNSTAIRS STORE

Boys' Cool Wash Slacks

1.00

They'll need a couple of pairs of these tubbable slacks for summer. Several neat striped patterns. Sizes 8 to 17.

DOWNSTAIRS STORE

Tots' Sheer Dresses

69c

Every one made by "Mitzi" in cool sheer materials, gay prints and summer colors. 20 styles. Sizes 1 to 6 in the lot.

DOWNSTAIRS STORE

Men's Specials

"Spaide" Work Shirts
Regularly 98c. Coat and slip-on style. Sizes 14 to 18. **77c**

Men's Dress Shirts
Regularly 1.15 and 1.29 whites, plain colors and fancies. **97c**

Rayon Socks, 5 pairs
First quality in fancy patterns, summer colors. Sizes 10 to 12. **$1**

Men's Straw Hats
Optimos and sailor straws in several styles. All sizes. **$1**

Men's Swim Suits
All-wool ones in plain colors. Speed models. Perfect quality. **$1**

Sleeveless Sweaters
Plain colors; all-wool. Good for cool evenings. 36 to 46. **$1**

DOWNSTAIRS STORE

Rug Specials

9x12 American-Orientals
American-Orientals and Wiltons—seconds of fine grades. **$35**

Oval Throw Rugs
Gay colonial rag rugs in oval shape. Many colors. Washable. **25c**

DOWNSTAIRS STORE

Only 419 at this Anniversary "low"!

Sale! Men's SUITS

9.75

We can't promise a single one more than 419 . . . that's the limit of this low, low Anniversary special! Well tailored, good fitting suits in light and dark shades . . . good patterns . . . new models. Nab a couple for now and fall wear!

Sorry, no alterations

Kaufmann's Downstairs Store

Rug Specials

Chenille Bath Rugs
Washable rugs at an Anniversary special. Size 24x36-in. **65c**

9x12 Felt Rugs
Serviceable felt rugs in attractive patterns. **8.95**

4.6x6-Ft. Sample Carpets
Salesman's samples of better quality rugs. **2.50**

Rubber Stair Pads, ea.
Anniversary saving on these good-wearing stair pads. Good values. **10c**

Felt Base, sq. yd.
Neat tile patterns. Good pliable quality. 8 new patterns. **44c**

Felt Base Rugs
Sizes 9x9, 7.6x9 and 6x9 rugs at a special price. **3.50**

DOWNSTAIRS STORE

Home Specials

Feather Bed Pillows
Size 21x27-inch pillows, well filled with sterilized feathers. **88c**

Gay Cretonnes, yard
36-inch cretonnes for summer drapes and porches. Special. **17c**

DOWNSTAIRS STORE

Home Specials

Patchwork Quilts, each
Size 72x84-in. All fast colors—blue rose, gold, green. **1.69**

Turkish Towels, 5 for
Man-size towels, 22x48 inches. Colored borders. Seconds. **95c**

Comfort Covers, each
Washable print covers for blankets or comforts. Full size. **98c**

Linen Table Cloths
Size 54x54-in. all-linen damask cloths. Fully bleached. **$1**

Pillow Tubing, yard
Pepperell brand in short lengths. . . 2 to 10 yds. 45 in. wide. **22c**

Table Oil Cloth, yard
Many bright patterns for summer tables. No whites. 40 in. wide. **25c**

Drapery Damask, yard
Lustrous rayon damask for draperies. New shades. 36" wide. **39c**

Curtain Marquisette, yd.
Color-dotted in blue, rose, gold, orchid, green. A good saving! **17c**

DOWNSTAIRS STORE

SEE PAGES 10 AND 11 FOR KAUFMANN'S DOUBLE PAGE OF ANNIVERSARY VALUES . . . . . TELEPHONE SHOPPING, GRANT 7000

KAUFMANN'S *63rd* ANNIVERSARY

cool DOWNSTAIRS STORE

CLASSIFIED ADS
BUY, SELL, RENT FOR YOU

Pittsburgh Sun-Telegraph

THURSDAY, JUNE 28, 1934

METROPOLITAN
DISTRICT NEWS

DRINKING AT CITY POOL CHARGED IN DROWNING OF BOY

TRADERS FIGHT MANCHESTER INCINERATOR

15 Named for War On Approved Site; Demmler Booed

The North Side Board of Trade today began making plans for an intensive campaign against the establishment of an incinerator plant at Reedsdale and Chateau streets.

A committee of 15 business and civic leaders who will direct the fight was announced simultaneously with the disclosure that a mass meeting will be held at 8 o'clock Monday night at Donaldson's arena, Western avenue.

The committee will meet at noon tomorrow in Boggs & Buhl's to complete plans. Councilman Walter Demmler, who lives on the North Side but who was one of the five Councilmen to vote for the proposed garbage plant in Manchester, will be asked to attend.

'ROTTEN,' SAYS MAYOR

Demmler was denounced last night at a meeting in the American Legion Hall, 1416 Fulton street, while 300 residents of the Manchester district cheered and hooted.

The Rev. Dr. George W. Shelton, pastor of the Second Presbyterian church, one of the speakers, said:

"Responsibility for locating this incinerator on the North Side lies with Councilman Walter Demmler. He is our only representative for the vast North Side district and it is certain that he could have carried Council against the site.

"When a man is chosen to represent you and he misrepresents you as Mr. Demmler misrepresents the 100,000 people on the North Side, you had better get somebody who will represent you."

Mayor McNair spoke and branded the incinerator site plan as a "rotten deal."

COMMITTEE PERSONNEL

Others who spoke were the Rev. C. L. Daugherty, pastor of the Trinity Methodist Protestant Church; Paul Dillman, secretary of the North Side Chamber of Commerce; W. H. Newmeyer, former president of the commerce chamber; George Reatchlous and John H. Phillips, druggist.

Members of the committee directing the fight against the incinerator site are Albert J. Eber, president of the North Side Board of Trade; E. L. Rieseck, Dr. E. E. Neely, A. M. Hartzell, Fred C. Ubinger, George Reatchlous, John H. Phillips, the Rev. Shelton, the Rev. Daugherty, the Rev. John Hackett, pastor of St. Andrew's Roman Catholic Church; Richard Pascoe, Joseph J. Windle, ex-Councilman Harry Little, Mr. Newmeyer and Charles P. Wuertenberger.

THIEVES INJURE WATCHMAN

Valentine Block, the night watchman of Bennett Brothers, automobile wreckers, was recovering today from injuries sustained last night when two men, whom he said were stealing parts in the company yards, 5218 Center avenue, attacked him.

Block was taken to Homeopathic Hospital, where he was attended for lacerations on the head. He said one of the men threw a brick that struck him on the chest and the other hit him on the head with a club. They escaped.

Grain Crops Here Valued at $5,091,970

Grain crops produced in the seven-county Pittsburgh district last year, valued at $5,091,970, equaled 12 per cent of the state's total, according to the Chamber of Commerce based on a report of the Pennsylvania Department of Agriculture. Corn was the leading grain product of the local area, with oats holding second place.

Laden Homeless Plodding Away as Torch-Set Flames Ravaged Boxtown

Photo by Pittsburgh Sun-Telegraph.

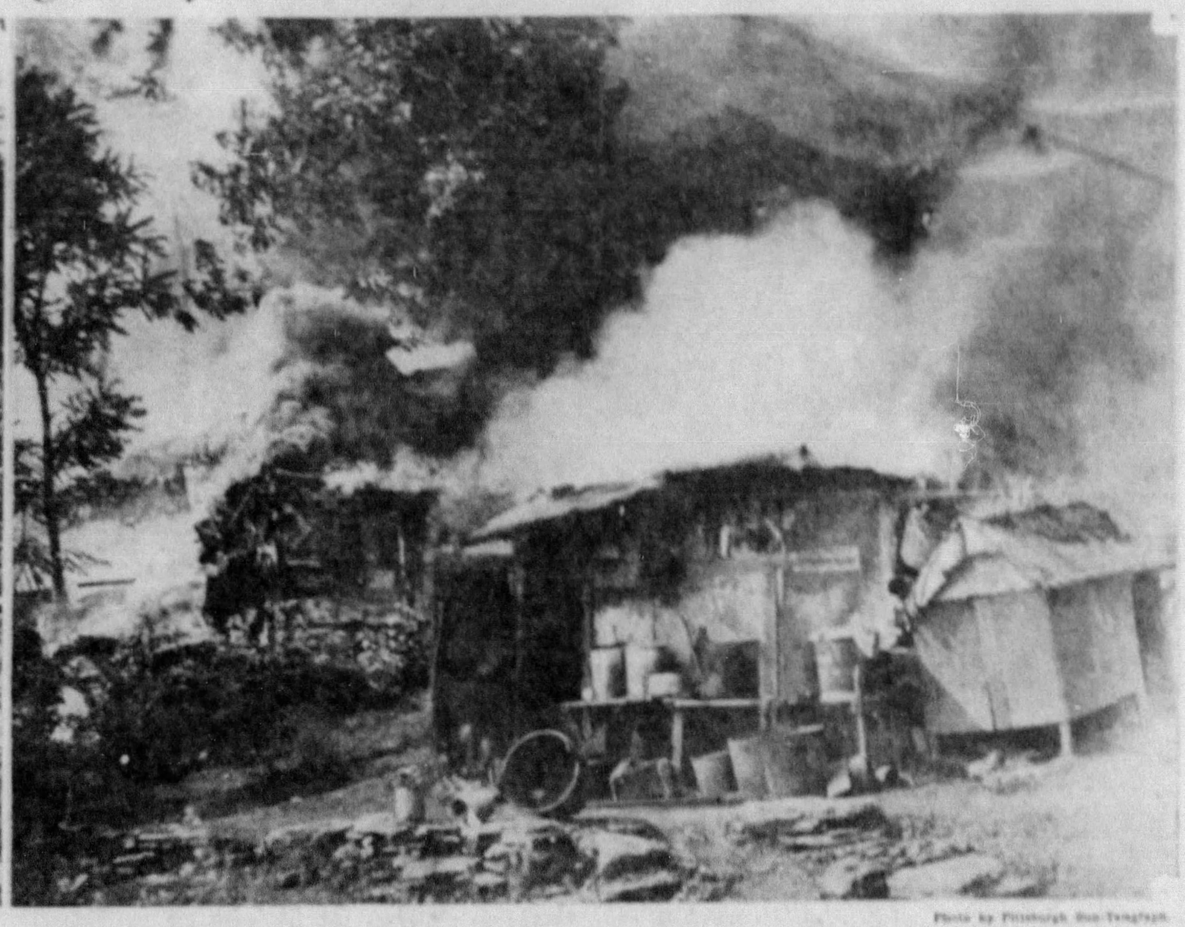

Photo by Pittsburgh Sun-Telegraph.

HOMELESS, POSSESSIONS ABACK, LEAVING THEIR BOXES FLAMES SWEEPING BOXTOWN, THE MAKESHIFT SHANTYVILL E ON MT. WASHINGTON'S HILLSIDE DOOMED TO THE TORCH

ASK HIGHTOWER BAN AS SLEUTH

More trouble growing out of the riot that followed his attempt to arrest a man in the Hill district last Saturday loomed today for A. V. B. Hightower, Negro clergyman and private detective.

Attorney O. Hicks Friedman said a group of Hill district residents would appear in Criminal Court this morning to ask the removal of Hightower's private detective license.

Hightower was discharged in Center Avenue Police Court Sunday, but warrants charging pointing of firearms and aggravated assault and battery were served on him by a constable from Alderman Thomas Geary's office. He waived a hearing on the charges.

The riot occurred when Hightower attempted to serve a gambling warrant on Herman Dickson, of 1541 Center avenue. Hightower was injured in the fight that followed.

MAGEE WARNS ON FUND CRISIS

Councilman William A. Magee has warned Council that the city is headed for financial rocks unless it is more economical in new expenses.

With new bond issues and appropriations being discussed in Council every day, Magee yesterday made a speech which seemed for a time to apply the brakes. He said:

"I think this city is getting into a dangerous financial condition. I look for an increase in the tax levy next year and exhaustion of the city's borrowing power. Some of these improvements we can't escape, but others we can."

Council then with a tie vote blocked a Brookline boulevard grading, paving and curbing ordinance advertisement, an improvement which would involve an expenditure of $170,000.

They also pared down a request by Welfare Director Southard Hay for 91 additional employes for Mayview to cost $45,000 to 44 new employes to cost $28,000.

Spring Garden Boy Bitten on Lip by Dog

Edward Seiler, 10, of 2210 Spring Garden avenue, was bitten on the lip by a dog yesterday afternoon near his home, according to a police report. The alleged owner of the dog, Hugh Beck, of 2609 Spring Garden avenue, was ordered to tie up the animal for observation.

We'll Listen to President Like Girl Getting Proposal

By ARTHUR (BUGS) BAER

President Roosevelt gives another of his popular radio concerts tonight.

We will listen closer than a girl getting her first proposal.

He will tell us all about this Congress and what he intends to do to the next.

So those congressmen who are mending their home fences had better listen in, also, before they spend too much for posts and chicken wire.

After hearing Mr. Roosevelt, they might not want to come back.

Still, some of the boys want to finish their educations. The congressmen want to get into the Senate, and the senators want to go to college.

(Copyright, 1934, Distributed by Universal Service.)

GUNMAN ROBS CAFE TILL

A lone robber early today held up the cashier of Gammons Restaurant, 954 Liberty avenue, and escaped with between $20 and $25.

Edward Carey, of the Phipps apartment, North Side, said the robber, armed with a revolver, commanded:

"Hand it over."

Carey, experiencing his third holdup, turned the cash register facing the robber.

Josephine Todd and Anna Gamble, waitresses, a chef and a customer, looked on. They were unmolested.

This was Miss Todd's third experience in a holdup.

Board Gives Report On Silk Industry

The Consumers' Advisory Board has issued a report on the manufacture and sale of silk goods, pointing out unfair practices in the industry, and calling for a correction of existing abuses. Fifteen hundred copies of the report are being circulated among organizations in the district by the Allegheny County Consumers' Council.

$50 in Prizes Weekly for News Tips

Are you alert? Do you wish to make your alertness pay? The Sun-Telegraph is presenting the opportunity. Every week it is offering a total of $50 in prizes for NEWS TIPS telephoned to the News Tip Editor, Grant 6500.

If you know of any accident, of a business merger, of a big building project—that is NEWS. Watch especially for unusual stories about children and animals and for stories that lend themselves to interesting pictures.

For the best exclusive news tip of the week $15.00 will be given, for the second best, $10.00, and for the next 25 best, $1.00 each.

ALUMINUM CO. BETTERS CODE

Although the National Recovery Administration code for the aluminum industry will be inaugurated July 11 for a 90-day trial period, its provisions will not change wages or hours of employes of the Aluminum Company of America, company officials said.

Following the signing of the code by NRA Administrator Hugh S. Johnson, I. W. Wilson, vice president in charge of operations for the company, said the company's plants are now operating under regulations almost identical with those required in the code.

He said two general wage increases have been made by the company within the past 10 months, raising the salaries of some workers beyond those demanded by the NRA.

Included in the code are a six-day week of 44 hours, child labor prohibition, and minimum wages of 30 cents an hour in southern bauxite deals and 37½ cents to northern handlers of ore concentrates.

Two Pittsburgh Men Held in Camp Killing

UNIONTOWN, Pa., June 28—(AP.)—A coroner's jury has recommended the holding of two Pittsburghers on a murder charge in connection with the death of Elwood O. Reynolds, 26, of Pittsburgh, last Saturday.

Henry W. Flowers, a brother-in-law of the victim, and Charles Airhart, are those held. Police testified Reynolds was fatally beaten in a construction camp he occupied with the other two. Flowers' wife and son, William, 12, also were witnesses. They visited the camp shortly before the fatal quarrel.

WILL ROGERS SAYS

BEVERLY HILLS, Cal., June 28.

To the Editor, Sun-Telegraph:

Well, tonight Mr. Roosevelt is going to talk to the country. I doubt if ever in the history of any country, at any time, was the talks of one man so earnestly listened to. The best example we have that he actually feels that we are headed out of the brush, is that he is going on this trip to Honolulu. Firemen don't stop for a nap in the middle of a fire. If he feels like it's coming out all right, why the rest ought not to worry, for he has more invested in it than any man in it. Yours, WILL.

Will Rogers

(Copyright, 1934, McNaught Syndicate, Inc.)

CITY CLEAN-UP DRIVE AIDED

Moving ahead in its drive for a cleaner city, a committee of prominent Pittsburghers has been assured full co-operation from the city's Law Department and Bureau of Fire.

William B. Shafer, chairman of the committee, announced that the Law Department is preparing new ordinances providing severe penalties for persons guilty of despoiling the city's streets. Elimination of refuse heaps as possible fire hazards is being aimed at by fire officials, he said.

Seek Man in Death Laid to Bet Quarrel

John Jamison, 42, of Sharpsburg, was being sought by county detectives today in connection with the death of James Gather, 43, of 6054 Butler street, according to a police report. Gather died of a fractured skull and epilepsy.

According to police, Jamison and Gather became involved in an argument over a $2 bet, during which Jamison is alleged to have struck Gather.

M'NAIR EXTOLS TAX PLAN

Mayor McNair, welcoming delegates to the National Concrete Burial Vault Association convention today, praised Pittsburgh's tax plan, and said i fthey thought the cleaning of the Courthouse walls was a sign of prosperity, he would dispel that idea.

At the opening session in Hotel William Penn, Mayor McNair said:

"The Commissioners whitewash it every week and spray with rose water, but it doesn't improve inside."

After hearing about the Liberty tunnel toll fight and the dispute over placing a garbage disposal plant, the delegates settled down to the business of discussing a permanent code for their industry. President Ross P. Hilles, of Alliance, O., presided, while L. A. Chick, of Blairsville, Pa., explained proposed plans for their NRA code.

Testing demonstrations of various types of concrete occupied the delegates at the Carnegie Institute of Technology this afternoon. The annual banquet will be held tonight with Judge Ralph H. Smith as the principal speaker.

TORCH 'LEVELS' BOXTOWN

Boxtown, the shantyville that clung to Mt. Washington hillside through three years of depression, burned today.

Employes of the Pennsylvania Railroad, owners of the site, with Mayor McNair's approval, applied the torch. Police stood guard while more than 40 houses were aflame.

The fire department, responding to an alarm turned in when neighborhood residents saw smoke, was told to go home again.

Except for a few stragglers, all of the residents, ordered by police to report to 43 Fernando street, transient headquarters, vacated yesterday. Since they took only such belongings as they could cram into their battered luggage, the fire consumed beds, kitchenware and furniture.

The half dozen men who retreated before the fire today appeared cheerful with the cheerfulness of fatalism. Only one, Mike Gabor, was too late amove. He lost all, except for the clothes on his back, in the fire.

COUNCIL AWAY, MAYOR TO PLAY

City Council is scheduled to adjourn today until late next month, and Mayor McNair is reported to have a number of interesting stunts planned for the time while Council is away.

He has threatened to take several persons over to the Traction Conference Board and swear them in as chairman in place of Charles A. Finley.

When told there is no vacancy to which an appointment can be made, he says:

"I'll make a vacancy."

Although the Traction Conference Board agreement provides that a board member cannot be removed without a majority vote of Council, the Mayor has never accepted that provision.

He has also been on the outs with some of his department heads recently. City Solicitor Cornelius D. Scully has been in disfavor.

Assigns City Sleuths To Duty at Night

From now on city detectives will work night-turn, Inspector Sam Wheeler announced. Wheeler today said that he was installing a midnight patrol—four radio cruisers, each manned with four sleuths, patrolling the city from midnight to 8 a. m., in an effort to reduce holdups.

Heretofore, only two detectives worked at night—in the bureau headquarters.

FIRST TRAGEDY AT TANKS IN PARKS

Efforts by Guards to Revive Lad Fail; M'Nair on Job

Guy Di Maggio, East Liberty shoemaker, was planning today to demand an autopsy to determine the cause of death of his 9-year-old son, John, who was dragged from the bottom of Highland Park swimming pool yesterday afternoon by a lifeguard.

The boy, over whom police lifeguards and nurses worked for hours in unsuccessful attempts to resuscitate him, was identified last night by his father at the morgue, after the boy failed to return to his home, 23 Joseph street, for dinner.

Police were continuing their investigation into reports that the boy, together with other boys, had been drinking at the pool before the accident. The boy's father stated that the family always had wine with its meals.

TRACES OF WINE

Nurses Shirley Hershman and Louise Margner, who aided in attempts to revive the boy, had reported some of the fluid forced from his body was wine.

The accident, recorded at the morgue as the city's first drowning in an artificial pool since they were first established in 1906, brought Mayor McNair to the park to make a personal investigation.

The Mayor said he had heard reports that the Di Maggio boy and two other boys had been drinking in the pool before the accident. He stated later that he had examined the routine of checking swimmers into the pool and felt satisfied that liquor could not be smuggled inside. He said:

"I think the boy must have taken a dive in shallow water and struck his head, because there was a noticeable bruise on his forehead. The lifeguard saw he didn't come up and dived in after him within a minute or two after he was hurt.

"I don't see how he could have got anything to drink around there unless it was from a picnic in the park, and not at the pool."

BATCHELOR'S PROBE

Another investigation was made by W. C. Batchelor, superintendent of the recreation bureau, who said he had requested a report from the morgue to be in his hands this morning. He said his investigation had covered the lifeguards, nurses, and pool officials, but that he had several outside witnesses to question today. He added:

"I am not sure the boy was in a normal condition when he went in the pool."

Corroborating a statement of Mrs. Jane Ganns, the matron, John Spence, the pool manager, said two young girls had reported just a few moments before the accident that three boys had been drinking from a wine bottle in the pool. At their homes the girls, whose names are withheld because of their ages, denied to reporters that they had made such statements.

The dead boy was the oldest of three children in the Di Maggio family and was in the second grade at Larimer Avenue School. His two brothers are Guy, Jr., 6, and Anthony, 4.

His father said he left home shortly after lunch, at which wine was served. Di Maggio fainted when he saw his son's body in the morgue.

Ohio River Swimmer Drowns at Ambridge

While swimming with two companions in the Ohio River near Ambridge, Walter Hyschak, 15, of 1015 Tenth street, Ambridge, was drowned last night. His companions notified police and firemen, who recovered the body.

High Honor Student, Son of Doctor, Dies

Howard R. Klicka, 16, son of Dr. Rudolph and Mrs. Alma Klicka, of 1116 Davis avenue and an honor student at Oliver High School, died late yesterday, a victim of infantile paralysis. He was a member of the "Go to College Club" of the high school. He is survived by his parents and one brother, Carl.

Carnegie Opening Its New Bridge

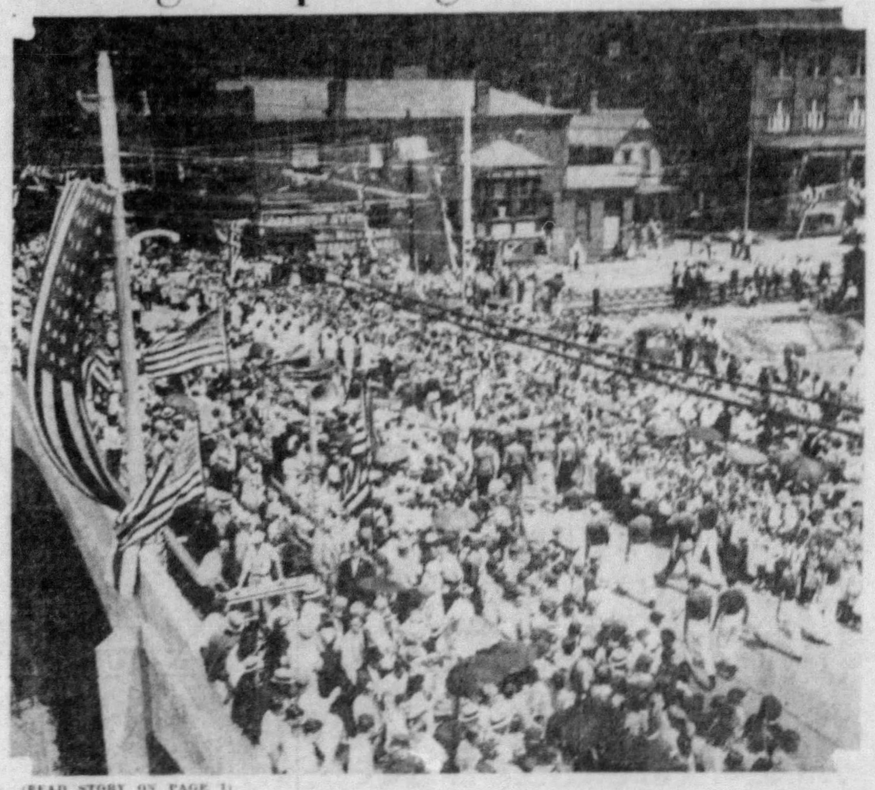

(READ STORY ON PAGE 1)

PARADERS ON THE NEW CONCRETE BRIDGE OVER CHARTIERS CREEK, CARNEGIE BOROUGH

The scene in Carnegie as the county-built 300-foot span over Chartiers Creek was formally opened. It replaces a steel bridge set up in 1886. This is a Sun-Telegraph picture.

Tired Chasing Nudists, Burgess Declares War

CHARLEROI, Pa., June 28.—Burgess J. H. Sutton, of Speers Borough, has started a campaign against midnight nude bathing parties. He is irritated, indignant and incensed by the goings-on.

The burgess took the world into his confidence today with this statement:

"I'm sick and tired of getting up at night to chase nude bathers and moonlight swimming parties from Cowell Beach. It has got to stop."

Matthew Cowell, 50, owner of the beach, which is free to the public, has attempted to stop the nocturnal parties but has met with little success, and last night was set upon by a group of bathers and severely beaten.

His son, James, 19, went to his aid and received the same treatment.

As a result, H. G. Marsden, 48, of Monessen, was arrested on a charge of assault and battery. He will be given a hearing tonight.

Wildwood Show to Find Worst Pet Mutt

That much-disputed question among Pittsburgh's youth as to who owns the worst pet Mutt will be decided Saturday at the Wildwood Dog Show at the Wildwood Church Grove, starting at 6:30 o'clock.

And not only will prizes be awarded for the worst mutt—the one of the most mixed strain—but also for the biggest mutt, the littlest mutt, the homliest, the oldest, the youngest, the cleanest, the smartest and the best behaved.

Among those who will display their favorite pet will be Betty McNair, daughter of the Mayor, whose father may be one of the judges. If not, Theodore L. Morita, the Mayor's secretary, will preside.

Prof C. E. Hockenberry, superintendent of schools of Hampton Township, is chairman of the show committee. The Rev. Dr. C. H. Graves, pastor of the Wildwood Presbyterian Church, is assisting.

COUNCIL ORDERS TRAFFIC COURT WORK PROBE

Charges of inefficiency at Traffic Court have been made to City Council by Councilman William J. Soost, former Traffic Court magistrate. Budget Controller Edward A. Schofield has been instructed by Council to conduct an investigation.

Controller James P. Kerr recently sent an investigator to Traffic Court when it became evident that the clerical force there was far behind in getting out summonses.

STAFF REPLACED

Soost in Council yesterday charged that some of the newly-appointed employes in Traffic Court do not appear at work before 11 a. m.

Experienced employes there have been replaced by appointees of the new administration, He referred to a brother and sister on the Traffic Court payroll and a man who was married shortly after appointment.

Among the recently appointed employes are Harry Eigenrauch and his sister, Angelina Eigenrauch. Michael Grieco was married shortly after getting his first pay from the city.

MAYOR'S APPOINTMENTS

All three appointments were made personally by Mayor McNair.

Soost declared he was satisfied that there is inefficiency.

Schofield, who has already made some preliminary investigation, stated that there is plainly a neglect of duty on the part of some of the personnel.

MOTHER SUES FOR CHILDREN

Court proceedings were begun today by Mrs. Blanche McKindley, of Carnegie, to obtain possession of her three children, Jack, 5; Russell, 3, and William E. McKindley, 1, now in possession of the father, John M. McKindley, 104 Seventh avenue, Carnegie.

Mrs. McKindley obtained a writ of habeas corpus, through her attorney, Ben L. Steinberg, directing Melissa, John and John M. McKindley to produce the children in Common Pleas Court July 3. Judge George V. Moore signed an order fixing the hearing for that time. Melissa and John McKindley are the parents of John M. McKindley.

It is averred by Mrs. Blanche McKindley that on June 4 she was coerced into signing a separation agreement whereby the husband was to pay her $36 a month for the maintenance of her children and herself. On June 19, she claims, her husband, without authority seized the children. She demands their return to her, claiming they were taken without her authority.

INSULL'S WIFE SAILS HOME

PARIS, June 28.—(AP.)—Mrs. Samuel Insull left today for the United States with the smiling statement that she will face "whatever new problems life may bring."

She voiced her philosophy as she boarded a boat train for the liner Majestic to return to Chicago, where her husband awaits trial on criminal charges. She said:

"Life is a succession of turning corners in a series of adjustments. It is a problem of growing old, of meeting new difficulties.

"One must face them with a sense of humor, without taking oneself too seriously. I am reminded of a prayer by Robert Louis Stevenson: 'Give us grace and strength to forbear and persevere.'"

Mrs. Insull said her son, Samuel Insull, Jr., would meet her in New York. Her companion during her long stay in Athens, Mme. Zahra Kougoumjoglou, left for New York on the Bremen June 23.

Wilmerding Child Hit by Auto, Dies

Richard Byrd, 7, of 728 Maple avenue, Wilmerding, died in McKeesport Hospital last night from injuries suffered yesterday when he was struck by an automobile in front of his home, according to a Coroner's report. According to police, the driver, John Quinlan, Jr., of 528 Osbourne street, Turtle Creek, was ordered to post bond for an inquest.

$1 Cheese for 25c, Peddler Arrested

Dominica Pappadina, 40, of 7131 Penn avenue, was taken into custody last night when several Italian residents in the Lincoln place vicinity told police he was selling Italian cheese that retailed for $1 a pound for 25 cents. Seven cheeses were found in his automobile, police said.

Duquesne University Plans Summer School

Registration for the annual summer session at Duquesne University will be conducted tomorrow and Saturday from 9 to 5 in the administration building at 801 Bluff street. Classes begin Monday, July 2.

'S. G.' By Spring Garden Pupils

SUCKER-WAVING PUPILS AT SPRING GARDEN GRADE SCHOOL . . . PERFECT ATTENDANTS

Spring Garden Grade School's perfect-attending pupils, none of whom has missed a single day's school in more than two years—a record few schools could equal. This is a Sun-Telegraph picture.

Bellevue Policeman Attacked by Thugs

Lieut. Price McPherson, of the Bellevue police, was attacked by a Negro armed with a gun and knife as he walked to his home at 76 Kendall avenue, Bellevue, early today.

The Negro drew a gun, then a knife, and made a lunge at the officer, slashing his shirt. The Negro fled.

Sons of Columbus To Open Quarters

New state headquarters will be opened by the Sons of Columbus at 6202 Penn avenue, Sunday. Dedication ceremonies will be held under the direction of Danato Ardolino, national president.

Hen Now Rooster Has Something To Crow About

TROCHU, Alta., June 28.—(AP.)—Fred Goodsell's hen has stopped laying eggs and gradually turned into a rooster. The comb grew longer, the wattles increased in length, and finally a lusty cock-a-doodle-doo burst from his (or her) throat.

Boy Burglars Enter N. S. Store, Escape

Radio cars sped to a chain store at Hemlock and Sandusky streets early today to investigate a report that three boys had broken into the store, found the store had been entered, but no trace of the boys. Entry had been gained through an outside basement door.

Golf Ball Victim Awarded $10,000

NEW YORK, June 28.—(AP.)—Marion T. Powers, a salesman of Forest Hills, N. Y. was ordered in Supreme Court yesterday to pay $10,000 to Steve Povanda, 19, for striking him in the head with a golf ball.

The accident occurred on the Churchill Valley Course, near Pittsburgh, May 27, 1932.

U. S. to Rome Fliers Blessed by Pope

VATICAN CITY, June 28.—(AP.)—Pope Pius today received and blessed Capt. George Pond of the United States and Lieut. Cesare Sabelli of Italy, the trans-Atlantic fliers. They are expected to return to the United States shortly.

GIRL, 17, PAINTS SCHOOL MURAL

A large mural painting, "Education Rescuing Youth," painted by a student, is being exhibited at Taylor Allderdice High School today.

Zora Virginia Stingel, 17, of 1260 Richmond street, Regent Square, is the artist. The mural, which is destined to decorate a panel in the school's main lobby, above one of the main bulletin boards, was completed as part of her work in art class, of which Raymond Elfert is the instructor.

For her art ability, Miss Stingel also credits the Saturday high school art course which she attended at Carnegie Tech a year ago.

Central figures in the mural are youth with the spirit of education reaching him from above. On either side stand workmen and Pittsburgh factories, symbolic of Pittsburgh industry.

A companion piece to Zora's painting, Elfert explains, will be Edward Gusten's mural. A figure in the center represents "Mother Education." On the left a gang of rowdy boys represent "rugged individualism." On the right, a group of boys engaged in constructive play represent the ideal of education.

Player Objecting To Lead, Shoots 3, Gets Jaw Broken

GARY, Ind., June 28.—(Universal)—Because Mrs. Theresa Markovich, the bidder, failed to lead trumps in a pinochle game at her tavern, these things happened, authorities reported today:

John Sikora, in a rage at the lead, shot Mrs. Markovich three times, critically wounding her.

He then put a bullet in the back of George Radulovich and another in the arm of Michael Jurak.

Other patrons of the tavern then seized Sikora and pummeled him so severely they broke his jaw.

Add to Charges Against Roxie Long

Additional charges of false pretense were filed yesterday in New Castle against Roxie Long, bringing the total to 13. Roxie was arrested in Pittsburgh several days ago on complaint of New Castle merchants that he purchased merchandise and tendered in payment "rubber" checks. The additional charges were filed by District Attorney Monte L. Alley, of Lawrence County.

STAYS IN JAIL AS DEBT GROWS

SOMERSET, Pa., June 28.—(AP.)—Consider the dilemma of John Sembovich.

Wearing his miner's clothes and lamp-cap, John was found digging coal by a tax collector and put in the Somerset County Jail because of his failure to pay $1.10 in taxes.

That was two weeks ago. To the original $1.10 has been added $6.75 for costs and 50 cents a day for jail board. So today the miner's bill has grown to $13.75.

Sembovich, who is 55, says there's nothing he's going to do about it, that the bill will just have to keep on mounting. County officials, too, say they are merely carrying out the law and there's nothing they can do about it.

Slugger Routed By Girl's Screams

Believed by police to have been the victim of mistaken identity, Anna Schmidt, 18, of 921 Arlington avenue, was seized by an unidentified man early today as she neared her home and slugged.

Screams of the girl aroused the neighborhood and the assailant fled.

Corns

Stop Hurting Instantly

then Lift Right Off!

Drop FREEZONE on that aching corn. Instantly it stops hurting; then shortly you lift the corn right off with your fingers. You'll laugh, really! It is so easy and doesn't hurt one bit! Works like a charm, every time.

A tiny bottle of FREEZONE costs only a few cents at any drug store, and is sufficient to remove every hard corn, soft corn, and callouses. Try it!

FREEZONE

It's just common sense to Buy Generals Now!

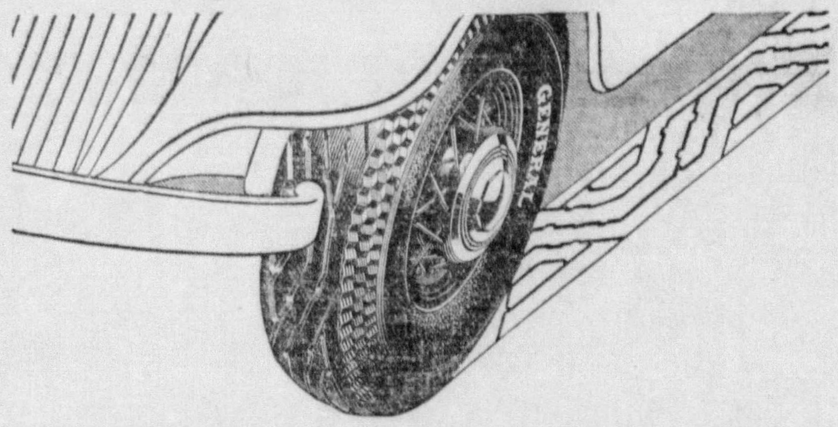

With every tire dealer losing money at present disastrous low tire prices, it's plain foolish if you don't take advantage of this situation and buy a full set of four GENERALS now.

Did you ever think you could buy Generals at these ridiculous prices?

4-Ply in Sets of 4		6-Ply in Sets of 4	
4.75-19	$30.12	4.75-19	$37.48
5.50-17	$38.96	5.50-17	$47.12

ALL SIZES RIDICULOUSLY LOW

IMPORTANT Convenient terms can be arranged as low as **13c** Per Day

THINK OF IT—

Full 12-month guarantee against all road hazards

CAMPBELL & CO.

Pittsburgh's Leading Tire Store

BIGELOW BOULEVARD AT BLOOMFIELD BRIDGE

Open Saturday Evening Till 9 *Phone Mayflower 1275* Open Sundays Till 5

DRUG STORES Dow's

You and Your Prescription

When you bring your prescription to a Dow store you receive: 1st, expert compounding exactly as the doctor ordered; 2nd, only first quality, pure ingredients are used; 3rd, the service is prompt efficient and cheerful.

THURS. FRI. & SAT. SPECIAL AT DOW'S ELEVEN DRUG STORES

Chamber of Commerce Bldg. Downtown | Forbes and Atwood Oakland | 501 E. Ohio St. North Side | 8th and Ann St. Homestead | Penn Ave., Next to Regent Theater E. Liberty | 1301 Carson St. South Side | Roosevelt Hotel Downtown | Pennsylvania Station Downtown | 5th and Grant St. Downtown | Diamond and Smithfield Sts. Downtown | 8th and Liberty Ave. Downtown

60c Bisodol for sour stomach	44c
$1.00 Horlick's Malted Milk	75c
$1.20 S. M. A. Baby Food	90c
Cocomalt 60c Food Drink	37c
60c Dryco Baby Food	49c
$1.25 Similac Baby Food	84c
$1.25 Palatine Food Drink	59c
Bayer's Aspirin 5 gr. 100's	59c
60c Jad Salts—Condensed	40c
50c Exlax Chocolate Laxative	34c
50c Natures Remedy	34c
50c Phillips Milk of Magnesia	36c
$1.25 Caroid and Bile Salts	84c
$1.10 Wine of Cardui	71c
$1.25 Pinkham's Compound	1.03
$1.00 Dixie Diet Salts	59c
$1.00 Limbo for athletes foot	69c
50c Barbasol Shaving Kits	39c
Palmolive Soap 6 for	25c
40c Bost Tooth Paste	32c

Sensational Saturday Specials

$1.25 Grass Rugs — *Saturday Special* **69c** — For your porch, lawn or for camp. Beautiful color combinations and designs. Size 4 feet to 7 feet.

Hawthorne Golf Balls — *Saturday Only* 3 for **87c** — They usually sell 3 for $1.00. They are made with a tough cover and will take plenty of punishment. Buy a dozen.

ELECTRIC VIBRATOR — *Regular $1.29 Value* **98c** — Complete with cord and 3 attachments. Invigorates the skin and scalp—promotes blood circulation.

25c Bathing Caps — *Goodrich Rubber* **17c** — An assortment of colors and styles. We suggest that you buy several while this low price is effective.

$1.75 Electric Fan — *Saturday Feature* **98c** — Eight-inch Electric Fan. Noiseless. Ideal for home or office. Throws a strong, steady current of cool air.

$1.50 Alarm Clocks — *Golden Arrow* **98c** — Smart modernistic design in copper or chrome. Guaranteed for 1 year.

49c Tennis Rackets — *A Kiddy Special* **39c** — Buy one for the youngster. These rackets are worth much more than this low price. Ideal for children and beginners.

75c Playground Balls — *Priced for Saturday* **49c** — A well-made outseam Hutchinson playground ball.

CIGAR SPECIALS — *Thursday, Friday and Saturday Only*

5c MASTERPIECE INVINCIBLES 7 for 25c — Box of 50, $1.49

Stratford Dips BOX OF 25 **$1.00**

TIONA LONDRES SPECIAL 10 for 21c

50c Fifty Grand Briar Pipe and 15c Stratford Tobacco — BOTH FOR **39c**

Stratford Club Perfecto 5c, Box 50 $2.50

CANDY WEEK END SPECIALS

ASSORTED FLAVORS *Old Fashioned* GUM DROPS Pound **19c**

50c SATIN FINISH HARD CANDY, 24 oz	29c
FRESH ROASTED SALTED PEANUTS, lb	19c
FRESH, FLUFFY MARSHMALLOWS, ½ LB. BAG	10c

$1.00 Pepsodent Antiseptic	79c
10c Lifebuoy Health Soap	4 for 24c
10c Dow's Health Soap	6 for 23c
10c Dow's Cold Cream Soap	6 for 23c
60c Odorono Deodorant	53c
55c Luxor Face Powder	37c
75c Glovers for the Hair	55c
75c Vaseline Hair Tonic	63c
25c Glazo Nail Polish	23c
25c Modern Mode Cleansing Tissues	2 for 25c
50c Mulsified Cocoanut Oil Shampoo	35c
25c Baby Talcum Johnson & Johnson	19c
40c Listerine Tooth Paste	33c
20c Colgates Tooth Paste	18c
50c Kolynos Tooth Paste	33c

25c NOXZEMA SKIN CREAM 15c

GEMEY FACE POWDER AND PERFUME $1.00

EVENING IN PARIS FACE POWDER, LIP STICK AND PERFUME $1.10

MARVELOUS TRAVEL KIT 25c

CHURCH HONORS DR. M'COWN ON ANNIVERSARY

Thirty years ago today, as the Rev. Dr. E. C. McCown preached his first sermon as pastor of the Mt. Lebanon United Presbyterian Church, he looked out of the window towards Pittsburgh and saw but seven houses scattered among the trees. Tonight, when he mounts his pulpit to take part in an anniversary service in his honor, he will survey a well-populated community.

During his pastorship of almost a third of a century, Dr. McCown has built up his congregation with the community. Where in 1904 it was a small group of 178 members, it is now, in its one hundred and thirtieth year, the largest church in the entire United Presbyterian denomination, with a membership total of 2,473.

Dr. McCown first came to the church, situated on the border of Dormont and Mt. Lebanon, as a student. At the death of the Rev. Dr. J. C. Boyd in 1903, he took charge of the congregation, although he was not ordained until June of 1904, when he was graduated from what is now Pittsburgh-Xenia Seminary.

Special events today mark the anniversary celebration. The Monongahela Presbytery held a morning and afternoon meeting at the church. At the noon luncheon, the Rev. R. H. Hood, who has served in the district 40 years, spoke of the life in the community in the 1890's, while J. A. McEwan and Dr. J. A. Alexander gave a few words of greeting.

Preceding the main service of the day, to be held at 8 p. m., Edward C. Timmerman will give an organ recital at 7:45 p. m. S. A. Schreiner, a member of the board of trustees, will introduce Dr. R. L. Lanning, Dr. R. W. Gibson, the Rev. D. A. Spencer and Dr. George A. Long, who will pay tribute to Dr. McCown.

And seated in the congregation, participating in the honor paid to the pastor, will be 67 men and women who were on the church's roll in 1904.

NEWS BEHIND THE NEWS :: By PAUL MALLON

Code Complexities Keep NRA in Ferment

DIAPERS

WASHINGTON, June 28.—A business man walked into the NRA and said:

"I manufacture diapers. What code do I come under?"

They sent him to the cotton textile division. The people in that office were sure that diapers did not come under their jurisdiction. They referred him to the light-sewing division.

The light-sewing administrator looked into the matter and held that diapers constituted wearing apparel. He shunted the manufacturer off to the apparel office. There the lawyers went into a huddle and disagreed violently. After much argument they were unable to pin the diaper problem down. It was referred to the official NRA policy board for determination. The board now has the matter under advisement.

It only goes to show the trouble you get into when you start fooling with fundamentals.

DRESSES

If that story is not enough to convince of the inner difficulties of NRA, consider what happened at a recent hearing by the dress code authority.

The head of the authority was trying to prove that cotton wash dresses belong under the dress code instead of the cotton garment code. He produced two young women, one clad in a cotton dress made under the cotton garment code, and another wearing a house dress made under the dress code. He explained the differences of the two types.

Then he brought on a flock of young ladies and asked the audience to judge which ones wore house dresses and which wore cotton wash dresses. As the girls walked across the platform, the audience shouted its guesses.

The guesses were about half and half. The code authority turned to the audience and said:

"Gentlemen, you have proved my point eloquently. None of these dresses was a wash dress. All were house dresses."

He did not know it, but he also proved that the NRA is reducing itself very near to absurdities in trying to make different specific detailed regulations for every manufacturer of diapers, dresses or doughnuts.

NAZIS

President Roosevelt seems to follow the old poker rules in most of his international dealings:

"Play a strong hand weakly and a weak hand strongly."

He had a very weak hand when he made that strong threat of trade retaliation against Germany recently. You can be sure there will be no trade retaliation.

The reason is that we have a favorable balance of trade with Germany. Retaliation would hurt us. Last year we sold the Nazis $62,000,000 more of goods than they sold us. Normally we sell her from two hundred to three hundred million dollars.

We could refuse to sell them goods and it might help to drive Germany in the ditch, but it would cost us upwards of sixty millions a year to do it.

The Germans know that. So do Mr. Roosevelt's economic advisers. They tossed their arms in the air when they heard that the White House had hinted trade retaliation because of the German suspension of international payments.

SOFT SOAP

There are some deep-dyed skeptics who will contend that the extraordinarily cordial attention given the visiting President of Colombia had certain material aspects.

Mr. Roosevelt did go to unusual lengths to be friendly with Colombia and its President. State Secretary Hull went to the station in person to meet the visitor. There were pictures and statements carrying extra cordiality and friendship. Also, Mr. Roosevelt intends to return the visit in person on his Hawaiian cruise. It is the only such visit he will make.

You will recall that we made our first reciprocal trade treaty with Colombia and that the treaty now is pending in the Colombian Senate. Those who know their Colombian politics say that the Colombian senators are somewhat like ours—chronically uncertain. They might hold up their treaty to see what kind of a trade bargain their neighbors get with us.

BLEAGLE

A group of junior executives in the NRA have pooled their resources and leased a large estate in Virginia for the summer. It has a swimming pool, tennis court and other luxuries. As all work under the Blue Eagle, the place is called "Bleagle-on-the-Potomac." . . . Dr. Wirt will not be invited there.

(Copyright, 1934, by Paul Mallon.)

SENATOR ROYAL S. COPELAND HAS DONE A LOT FOR THE RED CARNATION. AS THE SENATOR ROSE TO FAME HE CARRIED THE RED CARNATION WITH HIM. HE NEVER APPEARS WITHOUT ONE IN HIS BUTTON HOLE. THEY ARE DELIVERED TO HIM SEVERAL TIMES A WEEK (CARNATIONS—NOT BUTTON HOLES) FOR HE CAN NEVER TELL JUST HOW LONG THE CARNATION ON DUTY WILL LAST. ATMOSPHERIC CONDITIONS AND SOUVENIR HUNTERS CAUSE MOST OF THE WEAR AND TEAR. —Malone-Washington-34.

BELGIAN PRINCE BAPTIZED

BRUSSELS, June 28.—(AP)—Bundled up in precious Flanders lace, the red-cheeked baby Prince of Liege was christened this morning at a state ceremony at the parish church of St. Jacques sur Coudenberg.

It was the second baptism of the royal infant, the first having taken place a few hours after his birth, June 6.

The ceremony today was performed by Cardinal Archbishop Van Roey, who pronounced again the many names of the little prince: Albert Umberto Felix Theodore Christian Eugene Marie.

He is known as Prince Albert of Liege, the name selected to honor the Walloon population of Belgium.

Queen Astrid, the prince's mother, wearing a gown of mauve, came with her mother, Princess Ingeborg of Sweden. Beside them were 3-year-old Prince Baudoin, heir to the throne of the Belgians, and his 6-year-old sister, Josephine Charlotte.

Nine Seek Divorce, Two Decrees Granted

Divorce suits were filed by Ruth J. Abel against Edgar Abel, Lorraine A. Franklin against Thomas P. Franklin, Evelyn Biskind against David Biskind, Frederick W. Teckemeyer against Alma I. Teckemeyer, Frances S. Todd against Walter N. Todd, Albert Ringel against Freda W. Ringel, Carrie McCann against Charles A. McCann, Gladys Wolfe against Norman Wolfe and by John Novak against Anna Novak.

Divorces were granted to Ruth Barbara McBride from Earl George McBride and to Minnie Stults from Mulford J. Stults.

Elizabeth Borough Celebrates Birthday

A four-day program featuring an historical pageant depicting development of Elizabeth Borough, will open Sunday when the borough celebrates the centennial anniversary of its incorporation. The borough has a population of 3,000.

The pageant was written by R. T. Wiley, member of a pioneer family and historian of the borough. It is a review of the town's history and will be presented by a cast of 150.

Lancaster Host To State De Molay

LANCASTER, June 28.—(AP)—With more than 200 delegates attending, the state order of De Molay opened its ninth annual conclave today. Mayor James H. Ross greeted the convention.

Dr. N. M. Klein, of Franklin and Marshall College, will address the banquet tonight. Marvin H. Shaffner, of Indiana, master councilor, presided at a banquet of the officers last night.

Pipes o' Pan

The summerland is calling. Out where Nature has painted the scenery a beautiful green, the birds are trilling and the rills are rilling, completely oblivious of dust, dirt, Brain Trusts and Code Authorities. Tune in on Nature's All-Star Broadcast—The Pipes o' Pan. Spend some time in the Country's glorious North and South Parks. Pack a lunch and the groceries taste twice as good. And be COOL, and LOOK COOL—in cool summer clothing. No man should be PERMITTED to take his noodnik through a heavy, winter suit. Women are smarter. At the first break of hot weather they dive into Cottons and stay there for the duration of the summer.

Summer Clothes Give You the Air

—and the air of complete relaxation. You feel better, look better, work better and think better in clothes that match the mercury. Come in and see our stocks of temperature-and-temper adjusters—Tropicals for the Men, Cottons for the Women. And don't let the want of a big bank account ruffle you, either.

Use the Budget—Just Say "Charge It"

—then take months to pay—in wee, wizzy-bitsy payments. Not a single cent will be added for this convenience. Come in while our summer stocks are at peak—right now.

Employed? Then It's Easy To Open A Charge Account At

HARRIS' STORES COMPANY

Where Liberty Crosses Oliver — In the Heart of Pittsburgh

Why Don't YOU Own the World's Fastest Selling Electric Refrigerator?

FRIGIDAIRE

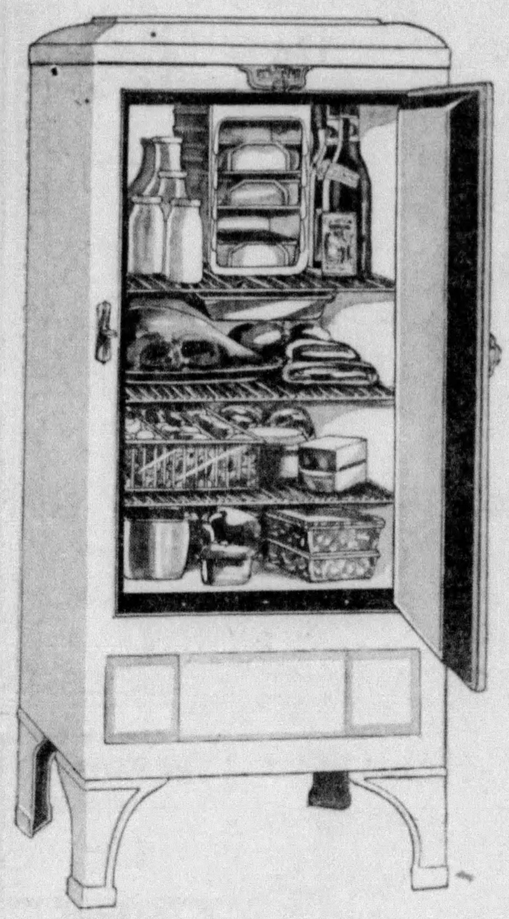

143.50

A Small Down Payment Delivers This Model

And don't forget that Gimbels carrying charge includes interest only on the amount you actually owe. If you pay the balance on this 143.50 model at $5 per month, the entire carrying charge will be just 8.70.

Why not have a Frigidaire '34 yourself? Why bother any longer with ice cube trays that stick, badly planned storage compartments and the other annoyances of out-moded refrigerators? Here's a Frigidaire with 10.4 sq. ft. of storage space that makes 62 ice cubes at one time. The exterior is the sparkling white Dulux, the interior stainless porcelain. And you can buy it with what you save in food spoilage and your ice bills.

Glass cold storage tray for extra ice cubes and other articles.

Sliding utility basket has adjustable partitions for eggs, small packages.

Automatic defrosting. To defrost all you have to do is flip a switch.

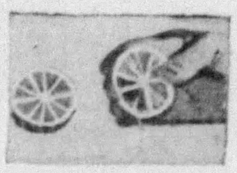

Stainless one-piece porcelain used to line the food compartment.

SEVENTH FLOOR **GIMBELS**

Sixth Ave. at Smithfield St. Shopping Service, GR. 8400. Other Calls, AT. 4400

"DON'T YOU EVER RUN OUT OF ICE CUBES?"

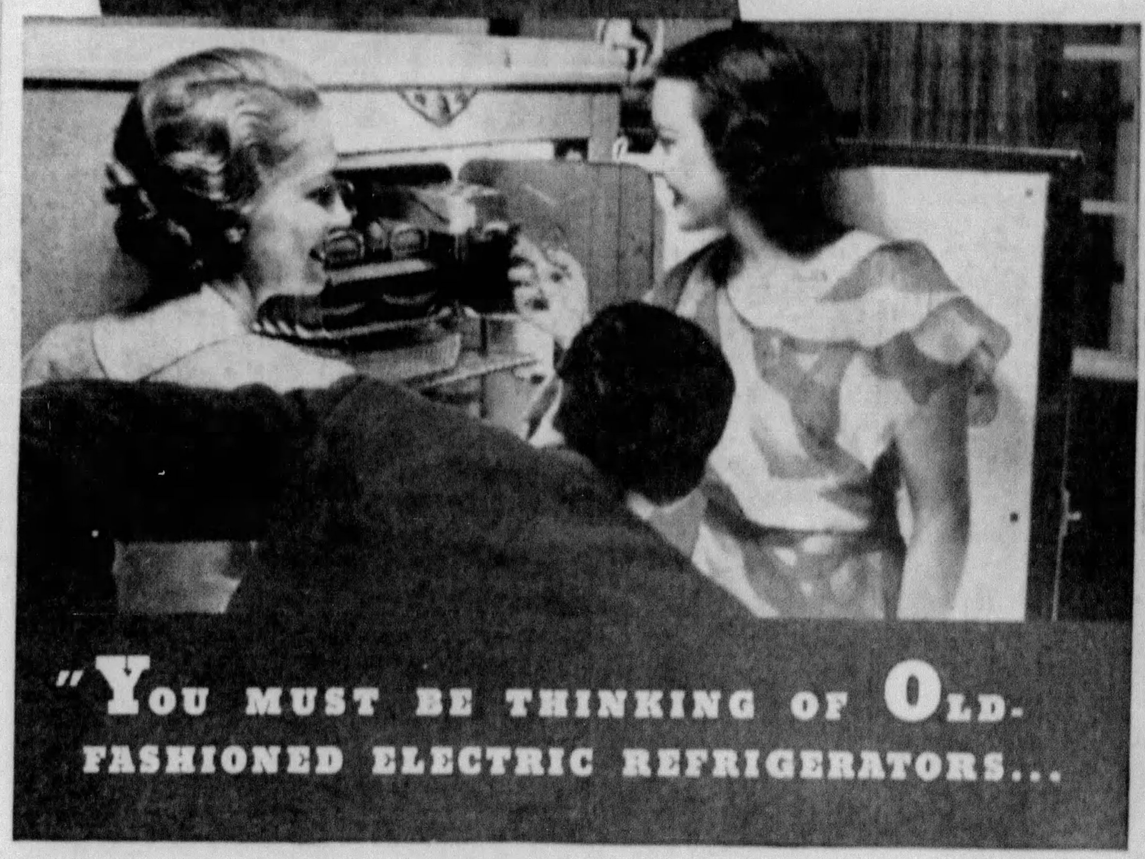

"YOU MUST BE THINKING OF OLD-FASHIONED ELECTRIC REFRIGERATORS...

Ours is a Frigidaire '34"

Big, husky, ice cubes—120 of them at one freezing, in the model shown above! But that's only one reason why everyone is talking about the Frigidaire '34—the most convenient, most beautiful, most economical Frigidaire ever built.

Let's be specific! To begin with, the Frigidaire '34 has automatic ice tray release . . . the trays actually slide from the freezer at a finger touch!

And automatic defrosting . . . it turns *itself* on when defrosting is completed!

But wait—you haven't heard *anything* yet!

There are models that have Lifetime Porcelain inside *and* out . . . *double* Hydrator capacity . . . *much* greater food space . . . a Sliding Utility Basket for eggs and small articles . . . the Frigidaire Servashelf, *so* convenient when rearranging things . . . interior lighting . . . extra space for tall bottles . . . and—come in, won't you? . . . That, really, is the best way to see just *what's* happened in electric refrigeration; to learn just *why* people are proudly saying, "Ours is a Frigidaire '34."

HERE IS A FRIGIDAIRE THAT USES LESS CURRENT THAN ONE ORDINARY LAMP BULB—LESS THAN ANY OTHER MAKE OF REFRIGERATOR

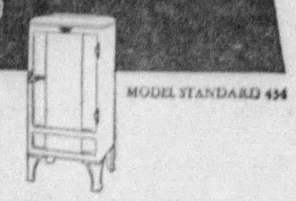

S-346 MODEL STANDARD 434

SUBURBAN ELECTRIC DEVELOPMENT CO.

Telephone Montrose 7200

5624 Penn Ave. (East Liberty) **713 Liberty Ave. (Downtown)**

Open Evenings

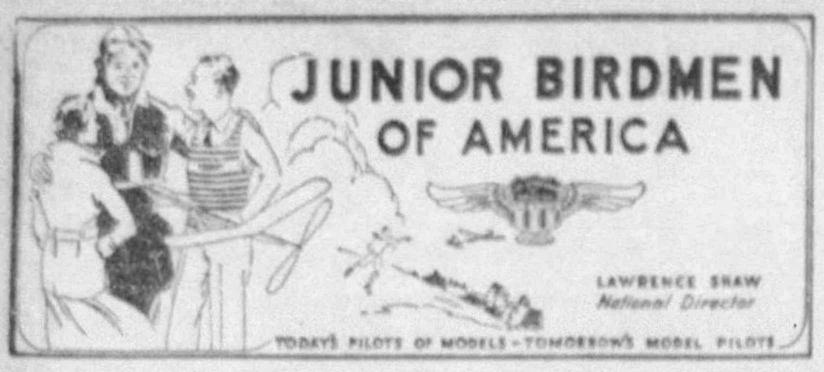

Model Plane Derby to Be Held at South Park; Schenley Oval Found Unsatisfactory in Tests

By J. JAMES MOORE, Pittsburgh Wing Commander.

Hello, everybody! We have good news for everybody in today's column. Here it is.

The Junior Birdmen Model Plane Derby for Saturday, July 7, will be held at South Park and not at Schenley Oval as previously announced. Every boy and girl who knows anything about model flying meets, I'm sure, will be glad of this change.

I was out at Schenley Oval yesterday flying the single and double propelled stick models, which are to be used in our plane meet. The single stick tractor, with but a little more than a hundred turns on the rubber motor, soared out of the Oval and into the top of a tree.

Knowing that several other plane meets have been held at the oval in past years, we presumed that it would be suitable for our derby. I found it—to be point blank—terrible. It is too small; it is surrounded by trees on every side and has conflicting air currents blowing across it.

Discovering this, I went to the athletic field at South Park and tried it. The double stick pusher plan flew in circles over the race track for almost five minutes. It was a beautiful sight watching it go skyward in circles. Even the workmen in the park put down their shovels to look at it.

Besides the advantage of being a good place for our derby, South Park has many other fine points. There is a stand nearby the athletic field where you can get your lunch and if you care to you can go in swimimng after the contest.

Special Bus Rates To Plane Contest

So, remember, the Pittsburgh Sun-Telegraph wing plane meet will be held on the athletic field—the race track—at the South Park Fair Grounds. It will begin at 12:30 p. m.—promptly—rather than 9 a. m. as stated in the eight-page book of rules.

Details of the time of the three plane event—all-Balsa, single and double propelled stick models—will be published in this column later. I will also tell you in a few days of the special bus service to take you to the park.

Meanwhile send in for your book of rules and entry blank. You must mail it back to me before midnight, Tuesday, July 3, in order to be eligible. That is less than one week off. Don't delay. A penny postcard will get you the eight-page rule rook immediately. They are free to every member.

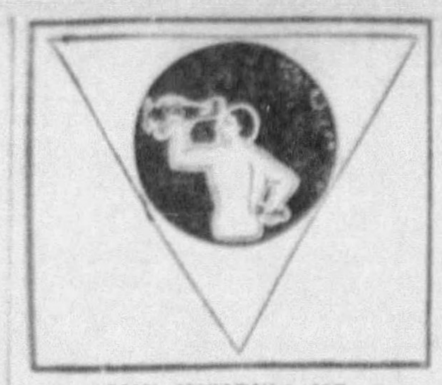

ARMY INSIGNIA NO. 6

The insignia that identifies craft of the U. S. Army Air Corps' 7th Service squadron. Strength is its keynote.

GET YOUR —WINGS—

The Junior Birdmen of America is a nation-wide organization. Membership is open to all boys and girls 10 to 21 years of age, inclusive. To enroll fill out this coupon, enclose ten cents for your wings and membership card, and mail it to

JUNIOR BIRDMEN OF AMERICA
PITTSBURGH SUN-TELEGRAPH, Pittsburgh, Pa.

I wish to become a member of the Junior Birdmen of America. I enclose a ten-cent coin (well-wrapped) to cover the cost of my membership materials.

My name ....

My address ....

My city .... State ....

My age now is ....GIVE YOUR CORRECT AGE

Members 10 to 15 will receive silver membership.
Members 16 to 21 will receive gold membership.

Air Dictionary List Number 24

Watch for the test questions next week and see how many you can properly answer. The correct answers will be published the day after the questions appear.

Here is list number 24:—

CROWSFOOT—(1) A system of diverging short ropes for distributing the pull of a single rope. (2) An arrangement in which the strands of a cord are opened out so that they can be effectively cemented to a brabric surface.

DECLAGE—The difference in the angle settings of the wings of a biplane or multiplane.

DEFLATION—The act of removing gas or air from an aerostat.

DEFLATION SLEEVE—(1) A sleeve made of fabric for the special purpose of aiding in the deflation of an aerostat. (2) A sleeve fitted in the lower lobe of a kite balloon to permit the rapid escape of air when the balloon is hauled down.

DENSITY ALTITUDE—The altitude corresponding to a given density in a standard atmosphere.

DESIGN LOAD—A specific load below which a structural member or part should not fail. It is the load which the design of the member permits without injury to the member.

DIAPHRAGM (BALLONET)—The fabric partition between the gas and air compartments of the envelope of a nonrigid or semi-rigid airship or kite balloon.

DIHEDRAL ANGLE—The ingle in the wings caused by the slight tilting upward of the wing from the center to each tip, forming a low "V".

DIRECTIONAL GYRO—A gyroscopic instrument for indicating direction.

DIRECTIONAL STABILITY—Stability with specific reference to disturbances about the normal axis of an aircraft.

The first lesson in building the single stick endurance model—one of the three types of planes for the derby—will be published in this column tomorrow.

Happy Landings!

POOR COMPLEXIONS

Clogged pores, pimples improved in a few days by Resinol Soap and the effective medication of

Resinol

BUY WHERE YOU SEE THIS SIGN

URE DRUGGIST

3-Day

Children's Needs Sale

June 28-29-30

Call Atlantic 4236 before 5 p. m. for store addresses

AT 500 STORES IN SEVEN CITIES

PITTSBURGH, CLEVELAND, CHICAGO, COLUMBUS, DETROIT, INDIANAPOLIS AND MILWAUKEE AND AT MANY MORE IN SMALLER CITIES FROM COAST TO COAST

CALDWELL SYRUP PEPSIN 60c Size 40c

GERBER'S VEGETABLES 15c Cans 10c

How About Your Children?

Children of all ages receive better attention at Ure Druggists stores—for a very simple reason. On the average, Ure Druggists are men of longer experience as Druggists—they have children of their own—they have a better understanding of children's needs and of a mother's problems. And they are fundamentally concerned with the health and well being of every family in their neighborhoods. That, of course, includes saving you money on good merchandise.

CASTORIA FLETCHER'S 40c Size 28c

OVALTINE Food drink for all ages 1.00 Can 75c

CALIFORNIA SYRUP OF FIGS 60c Size 40c

WATER BOTTLE Made by Davol Extra 1.00 Quality 69c

S. M. A. POWDER Dietetic Food 1.25 Size 90c

RUBBER SHEETING One Square Yard 1.00 Quality 54c

SUMLAKIA FOR EPILEPSY The first Bottle of Sumlakia must check the spells—must fully satisfy—or costs you nothing. Sold by us with this money back guarantee. $1.00 bottle

GIVE THE CHILDREN REALLY GOOD TOOTH BRUSHES Four Beautiful pastel colors in two most modern scientific shapes. 50c Value Either Shape 33c OVAL TUFT

MILK OF MAGNESIA Silver Line. Gives a more gentle action because of its purity 50c Pint 39c

TOOTH PASTE for Children Polishes Safely Makes Teeth Last Longer Four-ounce 50c Tube 39c

Analgesic Balm	1 oz.	75c Size	39c
Antiseptic Powder	4 oz.	50c Size	29c
Aspirin Tablets	100's	90c Size	39c
Baby Cough Syrup	2 oz.	25c Size	19c
Bay Rum	8 oz. Imported	50c Size	27c
Cold or Vanishing Cream		50c Size	39c
Bird Seed Mixed	1 pound	25c Size	14c
Boric Acid Ointment	1-oz. tube	25c Size	19c
Borax Powder USP	4 oz.	10c Size	7c
Carbolic Salve	2-oz. tube	25c Size	19c
Robinson's Barley		35c Size	21c

Clapp Vegetables 4 oz.		15c Size	10c
Hospital Cotton	1 lb.		28c
Hygeia Nipples		15c Quality	12c
Iodine Tincture	USP 1 oz.	25c Size	19c
J & J Baby Cream		50c Jar	43c
J & J Baby Powder		25c Size	19c
Kelloggs Castor Oil		50c Size	34c
Mennen Baby Oil		50c Size	36c
Mennen Baby Talc		25c Size	17c
Merck Zinc	Stearate Powder	25c Size	17c

Castor Oil	3 oz.	25c Size	15c
Glycerin Suppositories	Infant 12's	25c Size	19c
Hinkle Pills or Tablets	100's	25c Size	12c
Mercurochrome	½ oz., 2%	25c Size	13c
Nerve & Bone Liniment		30c Size	19c
Peppermint Spirits	USP 1 oz.	25c Size	17c
Rhinitis Tablets	½ Str. 100	50c Size	30c
Soda Bicarbonate	1 pound	25c Size	19c
Throat Gargle	3 oz.	25c Size	19c
Zinc Oxide Ointment	2-oz. tube	35c Size	19c
Mellin's Food		60c Size	44c
Squibb Chocolate Vitavose		75c Size	69c

Baby Rubber Pants Well-made in seams and fit from good quality rubber 14c

Boric Acid Powder USP quality, 4-oz. size. Ure Druggist label because of its excellence........ 11c

URE DRUGGIST
TRULY PERSONAL DRUG STORES
Telephone and Delivery Service — Quantity Limit Respectfully Reserved

Ear Syringe Made by Davol and guaranteed. Capacity is one ounce of liquid........ 17c

Camphorated Oil 2 ounce. Pure oil, scientifically prepared to high quality Ure Druggist standards........ 19c

IN April 1855 the following gentlemen, residents of Pittsburgh, Pa., founded the Dollar Savings Bank at Market St., Pittsburgh, Penna.:

Geo. Albree	Jas. Herdman
W. J. Anderson	W. F. Johnston
Alex. Bradley	N. G. Murphy
A. Culbertson	Wm. Phillips
J. G. Coffin	I. M. Pennock
A. A. Carrier	J. H. Schoenberger
Chas. A. Colton	Geo. S. Selden
Francis Felix	Jas. Shidle
H. Hepburn	Alex. Tindle
Jas. S. Hoon	Robert Chester
Wm. S. Haven	Theo. Umbstaetter

Their purpose was to afford a place for the deposit of small sums where they would be secure and earn as much by way of interest as could safely be earned.

There were no stockholders. The trustees gave their service without charge. All profits were to go for the benefit of the depositors.

The incorporators have passed on. Others of like ideas of service have replaced them on the board of trustees from time to time and after seventy-nine years the bank, with assets of over fifty millions, still functions as the originators intended.

The bank has never failed to pay a regular dividend and has distributed to its depositors in dividends $56,519,817.13.

It is still operating solely for the benefit of its depositors. The present trustees—successors to the first board and their successors are:—

Charles E. Beeson, *Pittsburgh Steel Company*
J. Judson Brooks, Jr., *Retired*
Hill Burgwin, *Attorney, Burgwin, Scully & Burgwin*
Charles F. Chubb, *Frick Estate*
David F. Collingwood, *McCandless, Collingwood & Alexander*
George L. Collord, *Shenango Furnace Company*
G. Greer Coolidge, *Harbison-Walker Refractories Company*
Jas. W. Cree, Jr., *Manager, Denny Estate*
Chas. H. Curry, *Kopp Glass, Inc.*
William S. Dalzell, *Attorney, Dalzell, Dalzell, McFall & Pringle*
Harry Dangerfield, *Formerly Secretary Reymer Bros., Inc.*
John C. Dilworth, *Dilworth, Porter & Company*
William E. Evans, *Armstrong Cork Company*
B. G. Follansbee, *Follansbee Brothers Company*
William Frew, *Moore, Leonard & Lynch*
Francis S. Guthrie, *President*
Robert R. Gordon, *Investment Banker*
Franklin C. Irish, *Real Estate*
Henry H. Latshaw, *Assistant Secretary & Assistant Treasurer*
Charles L. McCune, *Banker*
David W. McNaugher, *Consulting Engineer*
H. Lee Mason, Jr., *J. R. Weldin Company*
William L. Monro, *American Window Glass Company*
Francis B. Nimick, *Vanadium-Alloys Steel Company*
Howard A. Noble, *Pittsburgh Spring & Steel Company*
Augustus K. Oliver, *Geo. T. Oliver Estate*
Henry A. Phillips, *Banker*
L. M. Plumer, *Attorney, Plumer & Scull*
Alfred C. Pollock, *Jones & Laughlin Steel Corp.*
James C. Rea, *Oliver Iron & Steel Co.*
George P. Rhodes, *Castalia Portland Cement Company*
Elmer S. Stanier, *Secretary*
James R. Sterrett, *Attorney, Sterrett, Acheson & Jones*
William E. von Bonnhorst, *Treasurer*

The Dollar Savings Bank

338-344 FOURTH AVENUE

The only Mutual Savings Bank in Pittsburgh

ATLANTIC WHITE FLASH *PLUS*

MAKES EVERY GOOD CAR BETTER!

POOR SERVICE SCORED IN CAB FIGHT

A parade of Pittsburgh taxicab users testified in behalf of the proposed Zone Cab Corporation of Pennsylvania today as the hearing before the Public Service Commission continued into the second day.

Nearly a score of men testified that cab service in Pittsburgh had been poorer under Parmalee management than it ever had been before Parmalee took over the local company.

The hearing is being held before Public Service Commissioner Herman J. Goldberg. The Zone Cab Company's fight to break into Pittsburgh is being hotly contested by Parmelee attorneys headed by C. K. Robinson.

Daniel Sherby, secretary-treasurer of the Zone Cab, and Harry W. Delton, president and general manager, were the principal witnesses for the new company. Sherby testified that the company would come into Pittsburgh with $50,000 paid up stock. The Parmalee Company attorneys objected to their testimony on the grounds that neither was experienced enough in Pittsburgh conditions to testify as to operation costs which the Zone Company officials claimed would be 10 cents for each two-third mile.

Salesman Slain, Girl in Hysterics

MARION, Ind., June 28.—(AP.)—Leo Matthews, 43, traveling salesman of near Swayzee, died in a hospital here early today of two bullet wounds suffered while on an automobile ride last night with Miss Devona McCall, 29, of Marion.

Miss McCall, held in jail here in a hysterical condition, told police Matthews was shot when he attempted to wrest from her a gun with which she had attempted to commit suicide.

City Loans Truck To Mt. Oliver

The city has loaned a fire truck to the borough of Mt. Oliver until that municipality has time to repair an apparatus. Mayor McNair dropped in on Council yesterday with Fire Chief John Heinz to make sure the loan was proper.

Marriage Licenses

Alfred Verner	102 S. Fifteenth St.
Cecelia Zawada	80 S. Fifteenth St.
Jan Torisky	134 S. Twentieth St.
Olga Witalis	139 S. Eighteenth St.
Clifford Watkins	314 Amber St.
Naomi Mathiott	144 Ruth St.
William Hull	5633 Ampere St.
Elva Bake	5031 Glenwood Ave.
Raymond Bulik	3771 East St.
Helen Dudash	1309 Warner St.
Fred Dennis, Jr.	6212 Jackson St.
Elizabeth Daugherty	6114 Callery St.
Philip Latona	1501 Colwell St.
Fina Collini	1517 Colwell St.
Fred Bay	Dover, O.
Harriet Dunbar	1511 Rutherford Ave.
William Gulak	225 Main St.
Sylvia Levin	822 Mellon St.
Milton Adler	5704 Phillips Ave.
Ruth Pollack	5710 Beacon St.
Leo McGuire	Conway
Lucy Lippincott	1206 Tybee St.
John Wojanis	McKees Rocks
Mildred Stec	Ambridge
Henry Schmid, Jr.	6106 Walnut St.
Margaret Nuttall	5452 Wilkins Ave.
John Helquist	1201 Lancaster St.
Ebba Anderson	McKeesport
John Ryan	1316 Arnold St.
Ruth Hudson	Ingram
Frenk Sterninger	1300 Goettman St.
Mary Giovan	1315 Lowrie St.
John Buschek	79 Strauss St.
Gertrude McCormack	606 Chautauqua St.
Michael Pataky	Mobile St.
Yolan Hensel	61 Hazelwood Ave.
John Rose	Canonsburg
Maxine Griffin	Canonsburg
Hubert Ray	1441 Western Ave.
Bessie Thomas	1306 Hamlin St.
Malcolm Larkin	Marion, O.
Margaret Lehman	Marion, O.
Otto Schaefer	6019 Rodman St.
Cora Gibson	7707 Baxter St.
Harry Christian	Verona
Marian Prentice	Verona
William Garvin	Aliquippa
Gladys Graham	Pittsburg, Kan.
Joseph Cifaldi	Duquesne
Katherine Mure	Duquesne
Albert McNary	Finleyville
Minnie Murray	Gastonville
Harold Cramer	Monessen
Sylvia Samuels	McKeesport
George Kmetz	North Braddock
Margaret Bertha	Braddock
Harvey Kime	Pitcairn
Mary Richard	Pitcairn
Arthur Shuker	Etna
Ruth Haffely	Etna
Andy Gall	West Homestead
Julia Krisby	West Homestead
Charles Berletic	McKeesport
Rose Krajacic	McKeesport
Gilbert Wagner	Coraopolis
Mildred Depew	Coraopolis
Stanley Karwoski	Natrona
Joanna Wojcik	Natrona
Franklin Reed	Brownsville
Anna Reed	Charleroi
Oscar Holzbach	Warren, O.
Anne Barringer	Warren, O.
I. Foster Starner	Boston, Mass.
Signe Alford	Duquesne
David Swanson	Dormont
Ruth Kreiling	Dormont

3 ROOMS Complete
with FURNITURE RUGS BEDDING & RANGE
$249
$25 DOWN
Let SPEAR Feather your Nest

GET RID OF BED BUGS
Peterman's Discovery kills at minimum expense. Using special nozzle on can, liquid gets behind baseboards, mouldings, beds, in cracks, etc.—where bed bugs breed. Safe, stainless, inexpensive. Guaranteed. Get a can today—at your druggist's.
PETERMAN'S DISCOVERY

BREAKFAST MENU FEATURES FIVE EXTRA RECIPES

You're finding plenty of use, Prudence Penny wagers, for the additional five recipes which the Sun-Telegraph is publishing daily. And if one of the recipes is yours, you're also sure to find either the cash award or the valuable cook book a great aid.

Equally welcome today is the menu, offered by Mrs. D. W. Steele, of Leechburg. In her opinion a good breakfast starts the day off right.

BREAKFAST MENU
Honey-Dew Melon Balls in Grapefruit Juice
Crisp Ready-to-Eat Cereal and Cream
Hot Blueberry Muffins
Bacon Curls Coffee

Submit your best recipes to Prudence Penny, Pittsburgh Sun-Telegraph, and let them win you a $5 prize, a $1 prize, or a cook book. No recipes, regardless of whether or not they are published, are returned.

Five Dollar Prize Winner

MRS. GEORGE W. GRIFFIS, Box 458, Butler.

ENGLISH STEAK AND LIVER PUDDING

Place one-half pound of liver in boiling water. Drain and cut into pieces about an inch square. Cut one pound of steak into similar size pieces. Put liver and steak into a bowl and sift a half cup of flour over it. Shake until all pieces are slightly coated with flour. Heat a generous amount of fryings or frymax and butter in a heavy frying pan. Put meat in and brown quickly. After it has browned add about a cup and a half of water, a small onion cut in small pieces, a teaspoon of salt, and pepper to taste. Cover and allow to cook over very low heat until tender—probably a half hour. Stir often during cooking to prevent sticking and if it becomes dry add a little water. When very tender add water to nicely cover the meat. Add a small can of mushrooms and their liquid. Let come to boiling point.

Make a batter of the following:
Two cups flour.
One-half teaspoon salt.
One-eighth teaspoon pepper.
Two teaspoons baking powder.
One egg.
One and one-half cups milk.

Beat with rotary egg beater to remove all lumps. If the frying pan is deep enough leave meat in it, but if not deep remove to a deep basin or casserole. Pour the batter over the meat and gravy and set at once into a hot oven (425 to 450 degrees) to bake until well raised and a delicate brown (about 25 minutes to half an hour). You will notice that no shortening is used in the batter. None is needed as the fat in the gravy takes care of this.

A small can of baked beans may be used in place of the mushrooms.

Five $1 Prize Winners

MISS GLORIA KLOOS, Home Economics Department, West View High School, West View.

BRIDGE DESSERT

Three eggs.
One cup sugar.
One cup raisins, prunes or dates.
One-half cup walnut meats.
One teaspoon baking powder.
Pinch salt.
One cup flour.
Three tablespoons water.
Ice cream—any flavor.

Method—Cream sugar with beaten egg yolks. Mix chopped fruit and nuts with the flour, salt and baking powder, sifted together. Combine with sugar and egg mixture. Beat egg whites partially and then add the water. Continue beating until stiff, and then add to the mixture. Spread in bottom of cake pan (9"x9") slightly greased. Bake in moderate oven 15 to 20 minutes until firm to touch. Cut into three-inch squares and allow to cool. Just before serving, slice the squares through the center, using a string instead of a knife. Place a portion of ice cream on the bottom slice. Replace the top piece and sprinkle the crust with powdered sugar.

G. H. THOMPSON, 308 South Craig street.

MEAT BISCUITS WITH ITALIAN SAUCE

Make a light baking powder biscuit dough. Put meat through chopper and dust with a little flour. Mix meat with dry ingredients and add milk or water. Form into biscuits and bake in moderate oven until brown.

SAUCE
One can tomatoes.
One large onion, minced.
One green pepper, cut fine.
Three stalks celery, cut fine.
Four stalks parsley.
One small can tomato paste.
Boil until tender and thick, pour over biscuits and serve very hot.

MRS. A. G. SWAIDNER, 139 Lincoln avenue, Bellevue.

DELICIOUS ICING

One cup whipping cream.
One-half cup powdered sugar.
Two tablespoons cocoa.
Let stand in icebox overnight and then whip and use as icing on your angel food or sunshine cake when ready to serve.

MRS. ELSIE BOWELL, 220 Center avenue, Leechburg.

WHOLE WHEAT WAFERS

One-half pound of grated cheese.
One-third cup of whole wheat flour.
One tablespoon shortening.
One-fourth teaspoon salt.
One-eighth teaspoon paprika.
One tablespoon cold water.
Mix the cheese, flour, salt, shortening and paprika to a crumbly mass. Add the water and work to a stiff dough. Place on a floured board and roll thin. Cut into any desired shapes. Squares or small rectangular pieces are nice. Place on a baking sheet and bake in hot oven (450 degrees) until brown. They should be very crisp.

MRS. JOHN STREETT, North avenue, Emsworth.

BROWN EYED SUSAN PARTY

Brown Eyed Susan Salad—Arrange slices of peaches on bed of crisp lettuce, laying slices flat like petals of a flower all turned one way. Place a mound of cottage cheese moistened with add salad dressing and mixed with chopped pecans in the center. Cover the mound of cheese with finely chopped dates.

Brown Eyed Susan Sandwiches—Cut bread a quarter of an inch thick with round cutter with scalloped edge. Spread bread with soft creamed butter and a thin coating of salad dressing. Sprinkle top with hard cooked egg yolk, forced through a wire strainer. In center pile a spoonful of finely chopped ripe olives mixed with a little salad dressing.

Brown Eyed Susan Cake—
One-half cup shortening.
One and one-half cups sugar.
Three eggs.
Two cups flour or two and one-quarter cups cake flour.
One-half teaspoon salt.
Two and one-half teaspoons baking powder.
[illegible]

SPECIAL ICING
[illegible]

Honorable Mention

JEAN ELIZABETH McCANDLESS, 101 Lamar Vue drive, Mt. Lebanon.

DELICIOUS CANTALOUPE DESSERT

Slice chilled cantaloupe crosswise, with[illegible]

[illegible]

MRS. GRACE SCHUNEMAN, [illegible] avenue, West View.

HUCKLEBERRY PANCAKES

[illegible]

MRS. D. W. STEELE, R. D. 1, Leechburg.

SEASHORE SANDWICH

[illegible]

MRS. E. J. LAWRENCE, 1700 Darlington road.

DELIZIA

[illegible]

EILEEN HYLER, [illegible] avenue, Turtle Creek.

FRUIT COCKTAIL PIE

[illegible]

LAURA WHEELER DESIGNS

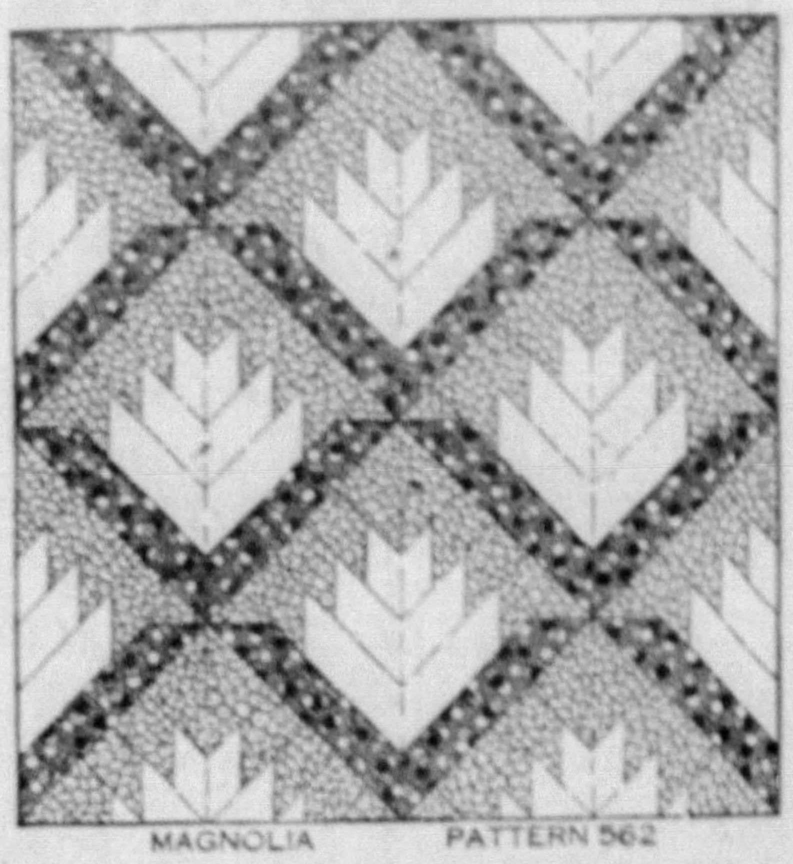

MAGNOLIA PATTERN 562

Who of us in early Spring does not thrill when we see the lovely magnolia? One of the earliest flowers to bloom, it seems to tell us that Spring is truly here. In this choice quilt, Magnolia, the quiltmaker, may recapture all the lovely color of the spring flower. Since the greater part of the block is in strip-like patches, the material can be cut in strips and the patches then cut off as needed, a way of doing that greatly simplifies the cutting of the patch pieces. An easy block to sew, the finished quilt is one that will indeed be cherished by its fortunate possessor.

Pattern 562 comes to you with complete, simple instructions for cutting, sewing and finishing, together with yardage chart, diagram of quilt to help arrange the blocks for single and double bed size, and a diagram of block which serves as a guide for placing the patches and suggests contrasting materials.

Send 10 cents in stamps or coin (coin preferred) for this pattern to Pittsburgh Sun-Telegraph, Needlecraft Dept., 82 Eighth Avenue, New York, N. Y.

"FOR HEAT RELIEF TRY Good ICED Tea"

Good iced tea lowers the body temperature and makes you feel cool and refreshed. It doesn't tax your digestion—and it quickly quenches your thirst. To enjoy delicious iced tea, use India's good Black tea. Melting ice never weakens its flavor. To get India Tea, buy packages displaying the trademark shown at left.

*India Tea is contained in packages displaying this trademark.

"There's more to it"

THEY'RE TELLING YOU!

Kellogg's Rice Krispies actually *snap* and *crackle* in milk or cream. No other rice cereal can equal their tempting crispness.

And what delicious flavor! A treat for breakfast or lunch. So easy to digest, they're ideal for children's supper. In the red-and-green package. Made by Kellogg in Battle Creek.

Listen!—get hungry

FRESH FISH AT ALL A&P MARKETS

Whitefish	Selkirk lb	19c
For baking, broiling or frying. A delicious treat direct from Selkirk, Manitoba.		
Dressed Sea Trout	2 lbs	25c
Sea Trout Fillets	lb	15c
Fillet of Sole	Genuine Grey Sole lb	29c
Fresh Cod Fish Steaks	lb	10c
Sliced Halibut	lb	23c
Fillet of Haddock	2 lbs	25c
Baby Whitefish	Boneless Bluefin lb	18c

THE GREAT ATLANTIC & PACIFIC TEA CO.

Copyright, 1934, R. J. Reynolds Tobacco Company

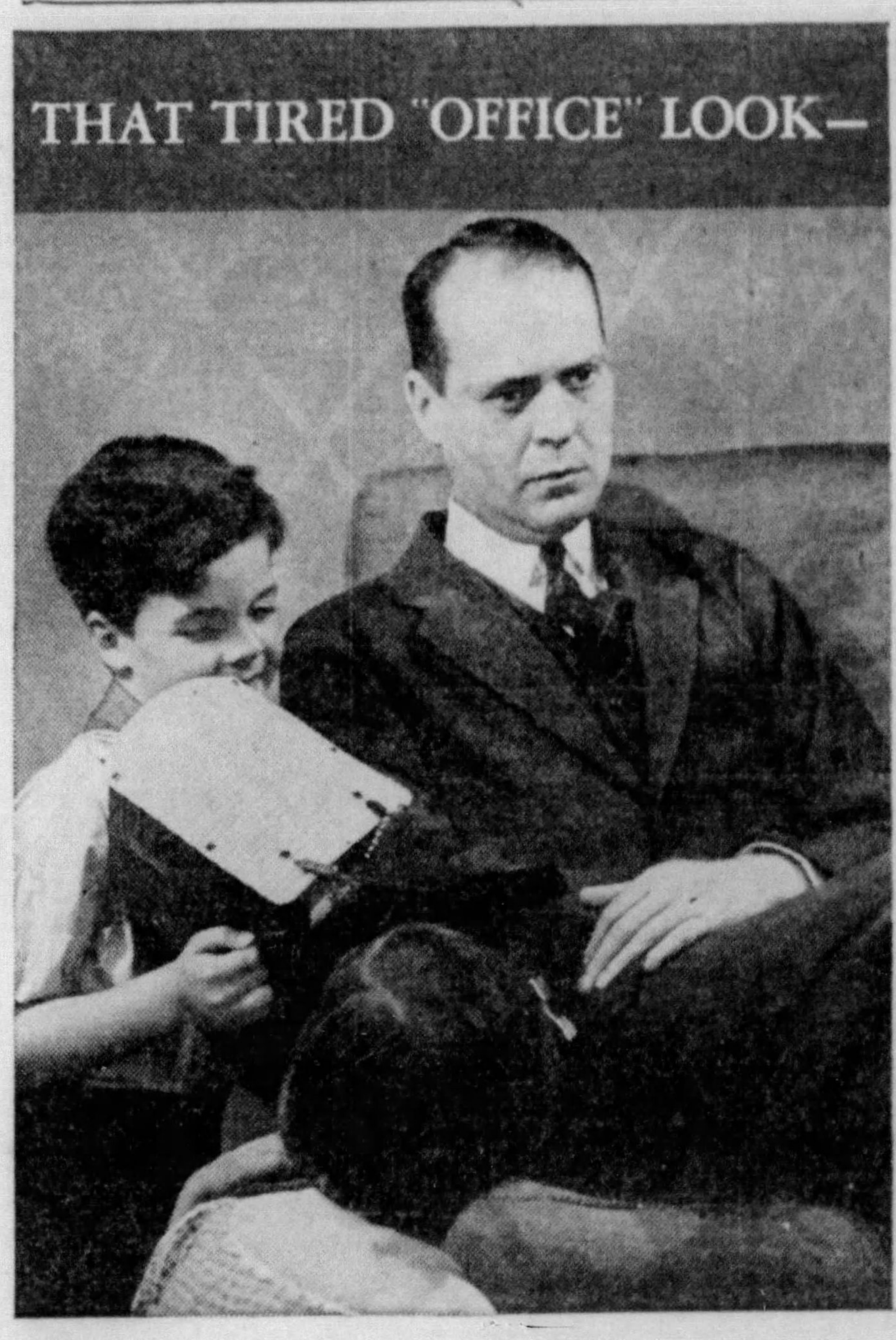

NEED ENERGY?

Here's the latest word from Science on increasing Vim and Energy..quickly!

Today we call attention again to important facts which were presented to smokers in a recent item in this paper.

Perhaps you overlooked it. We repeat: *You can release new vigor, when tired, by smoking a Camel.*

This comes from the "energizing effect" in Camels as recently confirmed and described by a famous New York scientific laboratory. Everyone gets fatigued...cross...down in the dumps...when his energy is used up. But the way to turn on more energy has now been pointed out, by actual Camel smokers who tell of their own experiences. And by up-to-date research made in the laboratories of science.

And so—"get a lift with a Camel!" Any time you want to enjoy yourself or restore yourself. Steady smoking need not concern Camel smokers, since the finer, MORE EXPENSIVE TOBACCOS in Camels never get on your nerves.

CAMEL'S Costlier Tobaccos never get on your Nerves

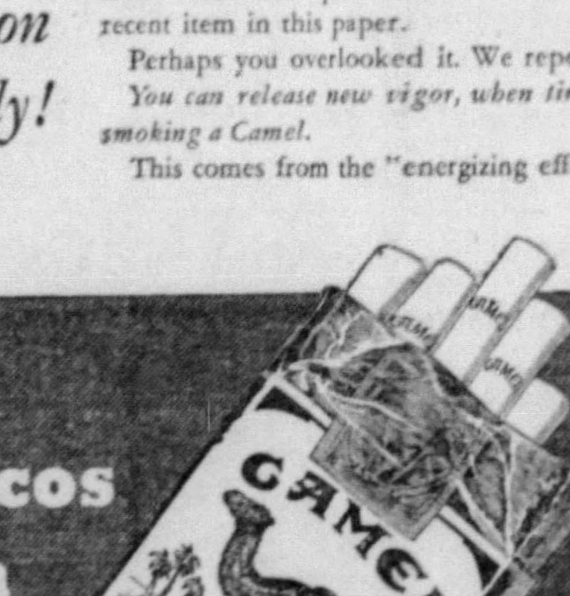

● Camels are made from finer, MORE EXPENSIVE TOBACCOS —Turkish and Domestic—than any other popular brand.

"Get a LIFT with a Camel!"

Walter Winchell ON BROADWAY

Future Hazard

How odd it is that frequently we meet
To tabulate the topics of the day
With desultory chatter—quite discreet
And circumspect in everything we say.
Our little words provide a subtle mask
For all our thoughts . . . restrained, we revel in
A trifling jest—while pride enjoys its task
Of thus imposing super-discipline.

I smile to think of what I do not say,
And grieve to ponder what you do not do . . .
How very gay we are! How very gay
And smug in understanding what is true—
That love is dangerous and often cools;
Oh, are we extra-wise, or simply fools?

—Jane Sayre (San Francisco).

Form of Criticism

Take it from Reine Davies, which is how we got it. Reine relates that Bing Crosby nurses two newspaper clippings, which he prizes highly. One is a review of his first movie, in which he played the lead, but his name is not recorded once in the entire notice.

The second clipping is a review of a picture which starred a rival crooner. It says in part: **"Russ Columbo has a fine voice, but he can't act as well as Bing Crosby, who can't act at all!"**

Oop!

And J. Arthur thinks the only time Hollywood stars are not acting is when they're in front of a camera.

In Fewer Words

Talk about nasty notices. One critic in the East said this of "Let 'Em Eat Cake!"

"The new show has B. O. and I dont mean box office!'

Gag

Arthur Murray relays this. A group of Broadwayites were discussing (and you know what syllable to emphasize), a blatant radio editor. Someone remarked that the fellow actually said something sensible now and then.

"Oh, I don't know," said another, "everytime he opens his mouth, he gives himself away."

To which a wag snapped:

"Even at that he's no philanthropist!"

Veddy, Veddy Clever

Dan Baker, of Oakmont, Pa., has a refreshing idea for a paragraph. I trust he continues to supply them. He calls the following: "Titles they remind me of." Frinstance:

Otis Skinner: "Memories" . . . Zasu Pitts: "Second Choice" . . . Edward Everett Horton: "Jeeves" . . . Bert Lahr: "Strange Interlude" . . . George M. Cohan: "Broadway" . . . Hal Leroy: "The Dancing Doll" . . . Charles Winninger. "Cappy Ricks" . . . O. O. McIntyre: "Early to Bed" . . . Mae West: "I Want to be a Lady" . . . John Dillinger: "The Devil's Shadow" . . . Clarence Darrow: "Old Ironsides" . . . Marie Dressler. "With Malice Toward None"—and, Milton Berle: "The Intruder."

As If You Didn't Know

For most of us, life on Broadway is a game of give and take. Give orchids and take scallions.

Newspaperman Stuff

Dustin Rhodes offers another cub reporter tale. One of them was doing a story and paused to scratch his dome, as he asked a re-write:

"How do you spell sense?"

"Dollars and cents," was the query, "or horse-sense?"

"Well, was the retort, "like 'they ain't seen him sence.'"

Quietso, Quietso

Phil Baker says that there's one thing you have to admit about the new champion, Baer. He confines his waltzing to night clubs.

Of All Things!

Then there's the one discovered by J. H. L. in a Cleveland paper's dramatic notes, to wit:

"'The Drunkard,' P. T. Barnum's old-time melodrama, on the evils of John Barrymore, will be revived tonight."

What's a few letters to a typesetter?

Thumbnail Descriptions

Gregory Ratoff: A Heavy Woolen Sweater . . . Roscoe Ates: A 4th of July firecracker that fizzed . . . Alison Skipworth: A remodeled burlesk house . . . Joan Blondell: A cool, sunny afternoon . . . Lee Tracy: spontaneous combustion . . . Joan Crawford: A rainy hilltop . . . Alice Faye: A speedboat winning a race . . . Jean Harlow: Silvery moonlight on a quiet lake . . . Edna May Oliver: A glass of mustard at a picnic . . . Raquel Torres: A Naples sunset . . . Graham McNamee: A life or death duel between an Adam's apple and a tight collar.

(Copyright, 1934, Daily Mirror, Inc.)

THEATERS « Comment on Show World «

Maugham Is All Through As Playwright, Having Lost Stage Touch

By GEORGE SEIBEL

Good news for playwrights! Somerset Maugham has retired from business. His complete dramatic works have just been published in six volumes, so he is now among our collected authors of plays—like Galsworthy, Barrie, Molnar and Shakespeare. Maugham's plays have been quite successful and some of them extraordinarily so, like "The Constant Wife." Yet he is ready to retire and write no more plays. Unlike Bernard Shaw, he probably means it, for he gives a very good reason, he prefers to be a novelist. His real reason is described in greater detail:

Mr. Seibel

"I am conscious that I am no longer in touch with the public that patronizes the theater," he says. "This happens in the end to most dramatists, and they are wise to accept the warning. It is high time for them to retire. I do so with relief. For some years I have found it increasingly irksome to confine myself within the necessary limits of dramatic convention. With a greater knowledge of men, with the toleration and perhaps wisdom that the passing years have brought me, I have found it difficult to draw characters as decided and precise as the stage demands."

SHAW ON IAGO'S SIDE

Among the collected authors named above Bernard Shaw was not included because there is no definitive edition of Shaw, who is the chief of our uncollected or scattered authors. Still every little scrap of his writing is being gathered into volumes. The latest brings together a great number of "Short Stories, Scraps and Shavings." In one of these sketches, called "A Dressing Room Secret," first published in 1910, Shaw comes to the rescue of Iago. That favorite melodramatic villain, crook-back Richard, has just found a new defender in a fat historical volume, but Shaw apparently has a kindly feeling for the psychological villain who made so much trouble for Mrs. Othello. In the dressing room some actors are discussing Shakespeare's plays. One says something nasty about Iago, which causes the actor who has played Iago to get angry.

"If that bust of Shakespeare could speak," said Iago severly, "it would ask to be removed at once to a suitable niche in the facade of the Shakespeare Memorial Theater instead of being left here to be insulted."

"Not a bit of it," said the bust of Shakespeare. "As a matter of fact, I can speak. It is not easy for a bust to speak; but when I hear an honest man rebuked for talking sense, even tife stones would speak. And I am only plaster."

Shaw, always inclined to the unpopular side, only stops short of assuring his readers that Desdemona was no better than she might have been. Fortunately she did not figure in any of Shaw's plays, or we'd be sure of it.

THE STAGE BAR TENDER

Only two New York shows of last season seem sure of going on the road during the coming season. One is "Mary of Scotland," which quit within two weeks after Philip Merivale and Helen Hayes left the cast. The other is O'Neill's "Ah, Wilderness," deliberately discontinued until fall, in the knowledge that nobody could replace George M. Cohan. Sometime in September the cast will be reassembled, and a 60-week tour is being planned.

Aside from Cohan, the most important person in the cast seems to be the property man, who has to look after 249 special items, aside from the food which is always brought red-hot from a nearby restaurant. It's the drinks in the barroom that make most trouble—the property man has to see that the sloe gin is properly concocted out of grape juice and lime; the gin rickeys are made of lime juice and water; the beer is ginger ale and burnt sugar, beaten with a fork.

This bartender would probably lose his job in a real bar, but in the stage Waterbury he is indispensable. His greatest difficulty arose when he had to provide Sweet Caporal cigarets, which were in smaller packages in 1906 than in 1934. He got the factory to send special packets, so O'Neill's play might not have any anachronistic smokes.

It is also reported that 10 stage hands are needed to wash the dishes after the show.

What if the company on its road tour gets to a town where lobster and blue fish cannot be had—will Gene O'Neill stand for the substitution of ham and eggs?

New Cast Is Seen In Civic Play

The second, or road, company of the Pittsburgh Civic Playhouse showed last night's Arnold Theater audience in attendance at "The Curtain Rises," that it does not need to take a back seat for the first company, that opened in the play Monday night and will resume tonight for the remainder of the week. Patti Littell, who has been playing the ingenue role, last night portrayed the feminine lead, and did it excellently. All other members of the cast, in the play for the first time, were equally good, including Chalmers Stover, as the male lead; Howard Blaine, juvenile; Mary Cheffey, ingenue; William Rau, Jules Pross and Jill Stern, in well-done character parts. W. J. L.

Fairbanks Home Is Castle

Something about the English castle rented by Douglas Fairbanks was told by Jerry Geraghty, just back in Hollywood from England. It has 82 bedrooms, seven large drawing rooms and a ballroom to accomodate 500 persons. The star has had the ancient manor equipped for sound projection and shows pictures every other night.

Double Bill

Shirley Grey plays opposite Ralph Bellamy in "The Crime of Helen Stanley," to open Friday in the Regent, along with Arline Judge and Preston Foster in "Sensation Hunters."

THEATER CLOCK

ARNOLD SCHOOL: Pittsburgh Civic Playhouse in "The Curtain Rises." Daily at 8:30 p. m.

PENN: Shirley Temple, Adolphe Menjou in film, "Little Miss Marker." Also Duke Ellington's Band on stage. Alternating daily at 11:22 a. m., 12:59, 1:47, 3:36, 4:44, 6:53, 7:41, 9:40 and 10:28 p. m.

STANLEY: Gracie Allen, George Burns in film, "Many Happy Returns." Daily at 11:30 a. m., 1:24, 3:18, 5:12, 7:06, 8:57 and 10:51 p. m.

FULTON: Spencer Tracy, Alice Faye in film, "Now I'll Tell." Daily at 12:02, 2:02, 4:02, 6:02, 8:02 and 10:02 p. m.

REGENT: Nils Asther, Gloria Stuart in film, "The Love Captive." Also Mae Clarke, Chester Morris in film, "Let's Talk It Over." Daily at 12:00, 2:08, 4:38, 7:08 and 9:38 p. m.

SHERIDAN SQUARE: Wallace Beery, Fay Wray in film, "Viva Villa." Daily at 1:10, 3:25, 5:40, 7:55 and 10:10 p. m.

WARNER: James Cagney, Joan Blondell in film, "He Was Her Man." Also Regis Toomey, Edna May Oliver in film, "Murder On the Blackboard." Daily at 11:06 a. m., 1:34, 4:08, 6:42 and 9:16 p. m.

CAMERAPHONE: Spencer Tracy, Madge Evans in film, "The Show-Off." Daily at 12:40, 2:35, 4:30, 6:25, 8:20 and 10:15 p. m.

FAMILY: Baer-Carnera Fight. Also Lionel Atwill, Betty Furness in film, "Beggars in Ermine." Complete shows daily at 12:05, 2:29, 4:23, 6:17, 8:11 and 10:05 p. m.

ENRIGHT: Barbara Stanwyck, Joel McCrea in film, "Gambling Lady." Also Sam Hardy, Dorothy Mackail in film, "Curtain at Eight." Daily at 12:00, 3:00, 6:00 and 9:15 p. m.

Boys Hang On Longer Than Girls in Movies

By JIMMY STARR

HOLLYWOOD, June 28.—Hello! Although the public will elevate its Mae Wests, Greta Garbos and Marlene Dietrichs far above any male star on the screen a decided preference has always been shown to the male of the species when it comes to children, a movie village survey disclosed today.

In the past 15 or 20 years of movies, very few infant girls have risen to the status of being box-office names, whereas boys have consistently held the field. Not since some 17 years ago, when Baby Marie Osborne was riding the crest, has a girl held this popularity until this year, when Shirley Temple established herself as a definite film personality.

Baby Marie, the Corbin Sisters and Baby Peggy combined never approached the popularity which was once enjoyed by Jackie Coogan, who was, perhaps, the most popular child star the screen has ever known.

Contracts have been awarded by various studios to some of the 3,000 child actors and actresses available in Hollywood, but in most instances the recipient of the long term ticket has been a boy.

The popularity of boys is best exemplified in the Hal Roach "Our Gang" comedies, in which only one or two girls were ever featured in casts made up almost entirely of boys.

Jackie Cooper was a sensation, but Mitzi Green, with juicy roles and more pictures to her credit, never did reach the drawing power attained by young Cooper.

* * *

After seeing the preview of the "Grand Canary" (a swell book, incidentally), I might say that the screen play was written with an eraser!

* * *

Snoopings—In "Shoot the Works" the late Dorothy Dell sings "With My Eyes Wide Open; I'm Dreaming" . . . John Gilbert's 5-year ticket with Columbia has a clause in it which permits him to quit—if he doesn't like the appearance in "The Captain Hates the Sea" . . . Hollywood is the locale for another murder mystery—"Shadows," a new novel by Florence Ryerson and Colin Clements . . . Edwin Marin, a new director, broke a record with a 15-day shooting schedule for "All Good Americans" at M-G-M . . . Leopold Atlas, the New York stage feller, got his opinion lifted by Universal . . . Just as I predicted some weeks ago, "Three Weeks" has been shelved as a cinema return for Gloria Swanson.

* * *

From the call boards of yesterday—Henry B. Walthall, Huntley Gordon, Raymond Hatton and Edmund Burns all dusted off their makeup kits this week and stepped before the cameras for minor roles.

* * *

Paul Muni was so exrited about doing a ditty called "Border Town," a wild yarn of Mexicali, but when he read the script he yelled "nix" to the Warner studio.

The part, he claimed, made him appear as a heel. Since a re-vamp, the studio has managed to put more "soul" to the thing and Paul has given his consent.

FILMLAND

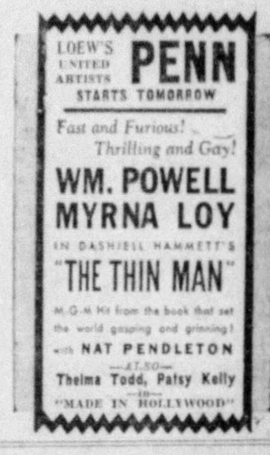

FILMLAND

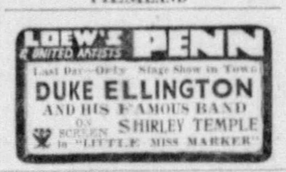

FILMLAND

FILMLAND

FILMLAND

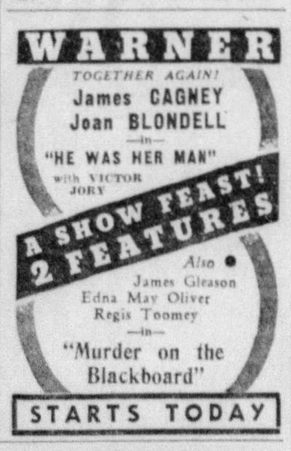

FILMLAND

FILMLAND

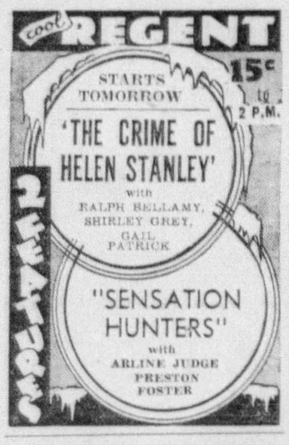

Coolest Place in Town!
THE CONTINENTAL BAR
HOTEL WILLIAM PENN
Air-conditioned
Meet your friends, eat and drink in cool comfort
COCKTAIL HOUR 4:30 P. M.

AMUSEMENTS

YEAH—MAN!
HOT FROM HARLEM
Billy Maxey's Revue
VILLA ROYALE
Open from 9:30 Until
Reservations: Millvale 9277

OPENING SAT.
ROLLER SKATING
SESSIONS
2:30-8:30 P.M.
—ADMISSION—
LADIES ---- 25c
GENTLEMEN ---- 35c
CHILDREN ---- 10c
DUQUESNE GARDEN
MAIN AUDITORIUM

ALLEGHENY
THURS. JULY 5
EXPOSITION PARK
PITTSBURGH
FRI.—SAT.
JULY 6-7
EAST LIBERTY
5th & Penn Aves.
RINGLING BROS. and BARNUM & BAILEY CIRCUS
ALL NEW
THIS YEAR and FAR BIGGER THAN EVER BEFORE
The MOST COLOSSAL EXHIBITION OF MAMMOTH ENTERTAINMENT AND TERRIFIC NEW SENSATIONS IN THE HISTORY OF THE WORLD
Twice Daily 2 & 8 P.M. DOORS OPEN 1 & 7 P.M.
POPULAR PRICES
TICKETS JULY 3 AT GIMBEL BROS.

A Good Show at WARNERS
FOR INFORMATION CALL ATLANTIC 9200

REGENT	'LET'S TALK IT OVER' "Love Captive"
CAMERA-PHONE	SPENCER TRACY "Show-Off" also JOE PENNER Film
John P. Harris MEMORIAL McKEESPORT	"UPPER WORLD" "Strictly Dynamite"
AMBRIDGE AMBRIDGE	BAER & CARNERA "Prizefighter and the Lady," "Hair a Sinner"
KENYON	LANNY ROSS, Charles Ruggles, Mary Boland 'MELODY IN SPRING'
ARSENAL	LEE TRACY 'I'll Tell the World'
MANOR	SPENCER TRACY 'Looking For Trouble'
ROWLAND	IRENE DUNNE "THIS MAN IS MINE" also Boris Karloff Bela Lugosi 'BLACK CAT'
SO. HILLS	
ETNA	"DOUBLE DOOR" "A Modern Hero"
PLAZA	"IT HAPPENED ONE NIGHT" "Melody in Spring"
BELMAR	'Merry Wives of Reno' "Wharf Angel"
SCHENLEY	"WILD CARGO" 'As the Earth Turns'
RITZ	"TRUMPET BLOWS" 'This Side of Heaven'
PALACE 337 Diamond Street	

Today's Neighborhood THEATERS

AMBRIDGE

PENN
Joel McCrea in "TWO ALONE"
W. C. Fields in "YOU'RE TELLING ME"

BEECHVIEW

HARRIS-BEECHVIEW
Katharine Hepburn in "SPITFIRE"

BELLEVUE

BELLEVUE
Jean Parker and Loretta Young in "LAZY RIVER"

BRUSHTON

BRUSHTON
Victor McLaglen in "LOST PATROL"
"CHANCE AT HEAVEN"

CARNEGIE

NEW CARNEGIE
Charlie Ruggles and Ann Sothern in "MELODY IN SPRING"

CRAFTON

CRAFTON
Spencer Tracy in "THE SHOW-OFF"
Irene Dunne in "THIS MAN IS MINE"

CARRICK

MELROSE
"20 MILLION SWEETHEARTS"

EAST END

HARRIS-FAMILY
"BEGGARS IN ERMINE"
BAER VS. CARNERA FIGHT

LIBERTY
Richard Barthelmess in "A MODERN HERO"
Elissa Landi in "SISTERS UNDER THE SKIN"

TRIANGLE
Fredric March in "DEATH TAKES A HOLIDAY"
Slim Summerville in "LOVE BIRDS"
"WOLF DOG"

HAZELWOOD

HAZELWOOD
Bing Crosby and Ethel Merman in "WE'RE NOT DRESSING"

HOMEWOOD

HILAND
"WILD CARGO"
"MURDER IN TRINIDAD"

M'KEES ROCKS

ORPHEUM
Wallace Beery in "VIVA VILLA"
BAER-CARNERA FIGHT PICTURES

ROXIAN
"TWO ALONE"
"DEVIL'S MATE"

MT. OLIVER

HARRIS-MT. OLIVER
Barbara Stanwyck in "GAMBLING LADY"
Boris Karloff in "BLACK CAT"

NORTH SIDE

BRIGHTON
Wynne Gibson in "THE CROSBY CASE"
Frances Dee in "COMING OUT PARTY"

GARDEN
Lionel Barrymore in "THIS SIDE OF HEAVEN"
Spencer Tracy in "LOOKING FOR TROUBLE"

HIPPODROME
Spencer Tracy and Pat Patterson in "BOTTOMS UP"

OAKLAND

NEW OAKLAND
Clark Gable and Claudette Colbert in "IT HAPPENED ONE NIGHT"

SOUTH SIDE

ARCADE
Wallace Beery and Fay Wray in "VIVA VILLA"

WILKINSBURG

REGAL
George Arliss in "THE HOUSE OF ROTHSCHILD"

SHOUT IT FROM THE HOUSE-TOPS!

...When the year's best mystery novel becomes the year's best movie... it's good reason to cheer!

A million readers of Dashiell Hammett's "The Thin Man" prayed that the movie would do justice to the great book and serial story. M-G-M has answered that hope with a picture whose thrills and exciting merriment place it at the top of the year's greatest entertainments! Don't miss a split-second of it!

William POWELL Myrna LOY
in
"THE THIN MAN"
with MAUREEN O'SULLIVAN
NAT PENDLETON • MINNA GOMBELL
Directed by W. S. VAN DYKE
Produced by HUNT STROMBERG

A Metro-Goldwyn-Mayer-Cosmopolitan Production

LOEW'S UNITED ARTISTS PENN
STARTS TOMORROW

All In A Day

By MARK HELLINGER

Odds and Ends

FROM Mr. Chick Endor, who tells some of the best drunk gags you could possibly hear, comes the daffy tale of the two stews who stood against a bar in the West Forties and carried on a conversation that neither would remember the following day.

They talked about life, love and the pursuit of more rye. They swayed against each other and apologized profusely. Now and then they broke into a song that never reached the finish. In other words, they were completely blotto. They looked for all the world like a pair of prohibition agents in the good old days.

Up to the right of them stepped a brisk young man who ordered a glass of beer.

"Nothing like a glass of cold beer on a day like this, John," he advised the bartender. "Draw one for me—and get another ready."

"Okay," replied the bartender. He drew the beer, set it down on the bar, and then reached for another glass as the customer drained the first.

"Did'ja get that?" said one drunk. "Shociety shtuff. Sissy, thas what he ish. Glassh of beer!"

The sober young man ignored the two and continued his conversation with the bartender. The stews looked on bleariy.

"I see by the papers," the beer drinker stated, "that those five kids in Canada are now expected to live. Remarkable thing, isn't it, John? Imagine quintuplets being born—and all being saved. And each of them weighing only a little more than two pounds at birth!"

The bartender nodded.

"Yes, indeed," he agreed. "It's a wonderful thing."

One drunk turned to his friend.

"You hear that?" he demanded. "Those dopesh sayin' it'sh wunnerful thing to weigh two poundsh. Whas so wunnerful 'bout that, I'd like to know?

"You wanna hear somethin'? When I was born, I only weighed pound and a half. Yes, sir. Pound and a half."

His companion regarded him hazily.

"You don't shay," he replied vaguely. "Did you live?"

The other stew nodded vigorously.

"You betcha," he hiccoughed. "But you oughta see me now!" . . .

* * *

A CERTAIN adagio dancer, reports Hugh Wedlock, Jr., divorced his first wife and remarried. As sometimes happens, he found the second wife worse than the first. He never failed to mention the fact. And she, unable to stand this comparison, sued for divorce.

"That's what I get for marrying an adagio dancer," she cried bitterly to her mother. "He's always throwing his first wife up to me!" . . .

* * *

"I RECENTLY told you a few facts," writes Fred Koszalka, "about my gal being the world's dumbest. I've been listening to her since I wrote you last, and I have several more things to advance in order to prove my claim. Listen:

"She actually believes that, because milk comes from a cow, oxygen comes from an ox!

"She thinks that cyclone is a farmer's name, and what's more she wonders why they can't find the 'Lost Chord.' Her idea of woman's crowning glory is a rolling pin, and she's very certain that the word 'tapioca' stands for a new Spanish dance.

"She believes that the Cincinnati Reds are a group of howling Communists, and that a barbarian if a first-class barber. But what definitely drives me nuts is her firm conviction that a tug-of-war is a small battleship!" . . .

* * *

SUGGESTED theme song—by Ted Snyder—for that Southern gangster who refused to turn State's evidence and was sentenced to be hanged with his pals:

"I'll String Along With You."

* * *

THE other night in one of the older cafes, the cooling system went dead. The place was packed and the heat was terrific.

"Guess the cooling system here," observed one chap, "works only in spots."

"Right," agreed Milton Berle. "And it must be next-to-closing." . . .

* * *

ELEVATED to the bench only at the last election, a certain judge is already one of the best-liked jurists in the state. When the man before him is a tough guy, the judge is tougher than he. But when the culprit is a first offender, this man is human enough to extend him a break if it can possibly be done.

The other morning, for example, a colored man was brought up for sentence. The conviction was his first rap, and the crime hadn't been particularly grave. The judge asked him several questions and then said:

"Tell you what I'm going to do with you, young man. I'm going to give you another chance. You tell me that you've never been in trouble before, and I believe you. I'm going to have you investigated and, if everything is as you state, I will suspend sentence.

"This is Tuesday. You will be brought back here on Friday when the investigation is completed. Is there anything you wish to say to me?"

The colored man nodded.

"Yass, suh," he replied. "Fo goodness sake, keep well until Friday!" . . .

* * *

BROADWAY, observes Buddy De Sylva, is a place where they sometimes place you on a pedestal—and then sell baseballs at three for a dime to knock you off . . .

(Copyright, 1934, Daily Mirror, Inc.)

Seein' Stars :-: By Feg Murray

© 1934, King Features Syndicate, Inc., Great Britain rights reserved.

Your Theater and Mine -:- By KARL KRUG

THE TATTLE TALE!

Flash—Max Baer is booked for the Stanley, but the date is indefinite!

Via unleased wire: This is the real reason that certain young married actor left Hollywood recently to "supervise the building of a new wing on his country house in New England" . . . Because he had gone completely gaga over a wide-eyed screen ingenue, and now he is making desperate efforts to stop his wife's plans for divorcing him. The wife discovered the situation by accident . . . Seeking her straying spouse she drove up in front of the ingenue's home in the car hubby was accustomed to use when he called there . . . Ringing the bell she waited . . . A window opened and the ingenue cooed: "Is that you, dearest?" mentioning the name of the philanderer . . . So now the studio is building a romance between the ingenue and another Hollywood actor to offset the forthcoming splashes on the first pages of the nation's press? . . . It was Margaret Lindsay who greeted Dick Powell when the former pride of Seventh and Penn arrived back in Hollywood from his "Flirtation Walk" location trip to West Point.

Say a prayer, and quickly, for the noblest of all the screen actresses, Marie Dressler . . . Pussy Pfarr makes that popular ballad title read like this, "Honest, I'm Not Dreaming—I'm Just Lazy," and suggests it as a theme song for Stepin Fetchit . . . Sanford Hahn Bickart, leading man for both the Pittsburgh Summer Playhouse and the Y Playhouse, has gone to the Lake Shore summer theater colony in Massachusetts and is already rehearsing for the opening production . . . F W Park, manager of the Roosevelt Hotel, is slated for supervision over three inns in New York as a reward for taking the local hostelry out of the hands of the receivers . . . Local friends of Terry Turner will be interested to know that he is handling publicity for RKO's Palace Theater in Columbus . . . Gene Connelly, who ought to know, says motion picture censorship should begin with the scripts.

The picnic at Dravo Park next Sunday, while sponsored by the Variety Club, is open to everyone . . . Among inducements to go is the fact that an automobile, an electric refrigerator and a radio will be given away . . . John Gerling, Bill Hart's double, former manager of the William Penn Theater on the North Side, is now the boss of the Criterion on Broadway . . . Prosperity paragraph: The Warners have increased their budget for the coming season by several millions, and the outlook is so good that United Artists is to revive their regional publicity posts . . . Manny Greenwald gets the local spot under Bert Stern . . . Joe Hiller, one-time Broadway songwriter and Pittsburgh night club impresario, now leading the prosaic existence of a bug exterminator, shops for vegetables on Route 19 . . . The Penn gets one of the earliest showings of Ronald Colman's "Bulldog Drummond Strikes Back," a very fine photoplay . . . Col. Harry Long, Loew division manager, his vacation over, is due in town any minute now.

Barbara Pepper, who has the second lead in King Vidor's "Our Daily Bread," went to the Coast last summer as a Goldwyn girl—but she almost didn't because she was so plump! . . . Because bookings took him East instead of West, Leo Carillo will not be at the Penn next week. Benny Davis, who "discovered" Jackie Heller is the Aldine here, coming in instead . . . It was Lewis Milestone, nobody's yesman, who gently but firmly removed Carl Laemmle, Jr., from the "All Quiet on the Western Front" set, which Junior's peppy produced . . . The Warners have manhandled the title of Damon Runyon's "The Old Doll House," a swell yarn, to the extent that it is now "Midnight Alibi" . . . Starring Richard Barthelmess, who is working for far less than he used to, it is set for release July 14 . . . Some of the writing boys have found Grantland Rice's "He Trained on Wine and Women," coined in a piece on that Pittsburgh whirlwind, Harry Greb, applicable in their Maxie Baer screeds . . . Bob Murray, a hit with the Spitalny band when it played here, has worked 40 out of the past 42 weeks and will soon go back to London for a return engagement.

Lincoln Highway Open for Holiday

HARRISBURG, June 28.—(AP.)—The highway department today announced a detour on the Lincoln Highway, U. S. Route 30, between Jennerstown and the Westmoreland County line, will be lifted temporarily from July 1 to 4, inclusive.

The department also said no oil will be placed on main highways from June 30 to July 8.

Long & Short Wave
GENERAL ELECTRIC
At All 3 Stores

4 Genuine R. C. A. Tubes
$12.95 COMPLETE NO EXTRAS
No Installation Just Plug In
Special for Friday and Saturday
General Electric Radio—Midget size. For your home, office or cottage. Long or short wave for police calls. Complete with tubes—no aerial needed. Immediate delivery.
25¢ Down
50¢ Weekly
Open Monday, Wednesday and Saturday Evenings
KAPPELS
109-107 SIXTH STREET NEXT TO ALVIN
EAST LIBERTY STORE 6103 Penn Avenue
NORTH SIDE STORE 405 Federal Street

Sport Events On Screen

President Roosevelt and his third son, Franklin, Jr., are seen as the center of attraction in the current issue of Hearst Metrotone News at the Yale-Harvard rowing classic in New London, Conn., the President as an excited spectator and his son as a member of the Harvard Freshmen's crew. Seated in the referee's boat, the President roots excitedly. Close-ups of young Franklin after the race show him setting in the shell "all in." The Globe Trotter describes the race.

Girl fliers at Roosevelt Field, N. Y., give a great crowd many thrills as they compete in the air race for the Gipson Trophy. Started by Amelia Earhart, Edna Gardner, of Washington, wins. Then at Floyd Bennett Field, Uva Kimmey and Alice Gibson leap two thousand feet, steering for a mark in their descent. Miss Kimmey wins.

In the Los Angeles Olympic Stadium, Bill Bonthron, Princeton ace, wins the mile from his former conqueror, Glenn Cunningham, of Kansas, world's record holder. There are scenes of other events.

Summer training maneuvers of the crack cavalry at Fort Clark, Texas, are shown.

Streets of Douglas on the Isle of Man are invaded by motor-bicycle racers. Guthrie, British champ, wins.

All Venice turns out to hail Mussolini as he announces the conclusion of parleys guaranteeing Austrian independence.

Max Baer, new heavyweight champion, is shown with his family in New York. Ma, Pa, his big brother Buddy, and his manager, Ancil Hoffman, are introduced by the champ.

Note—Owing to the necessity upon theater managers to arrange programs in time schedules, it is possible some subjects of Hearst Metrotone News may not be shown in your theater.

Bellevue Shoot Fee $2 for Each Team

The entrance fee in the second annual shoot tournament of the Bellevue Revolver Club, to be held at the club's range Saturday, will be $2 a team, and not $2 a man, as had been reported yesterday. Police Lieut. Price McPherson, of Bellevue, president of the club, said the fee will provide for the participation of four men, the number allowed to each team.

Irvin Cobbs Both Busy

Irvin S. Cobb, the humorist, is not the only member of the family busy in Hollywood, according to reports. Mrs. Cobb spends the day at the Fox Westwood studio watching them film her daughter's novel, "She Was a Lady," while Mr. Cobb goes to the company's Western avenue plant to follow the progress of his Judge Priest stories, now being made into a Will Rogers vehicle.

Marvelously Smooth!
PENN STATE WHISKEY
CODE NO. 155 AT STATE STORES
$1.50 THE QUART
ON SALE EVERYWHERE

Childs GINGHAM CLUB
RESTAURANT
351 FIFTH AVENUE
Now AIR CONDITIONED

DINE . . . DANCE . . . DRINK
Refresh yourself with the delightfully cool weather made for your comfort at this ideal summer rendezvous. As cool as the North Woods.
Marty Schramm and His Gingham Club Orchestra
Cocktail Dancing 4 to 6 P. M.
Dinner and Supper Dancing
No Minimum Check • No Cover Charge
CHILDS USUAL MODEST PRICES

(Advertisement)
Don't give up!
"I DO NOT want to give up . . . but why do I tire so easily . . . why can't I 'carry on' . . . and how is it that I do not feel like myself?"
It may be that as the result of colds . . . indoor or over work . . . worry and the like . . . the strength of your blood has been weakened—that is, the red-blood-cells and hemo-glo-bin reduced . . . and Spring finds you with that "worn-out" and "let-down-feeling."
For such cases try that time-tested tonic S.S.S.—not just a so-called tonic, but a tonic specially designed to restore body strength by its action on the blood.
S.S.S. value has been proven by generations of use, as well as by modern scientific appraisal. Unless your case is exceptional, you should soon notice a pick-up in your appetite . . . your color and skin should improve with increased strength and energy. © The S.S.S. Co.

In the Springtime—take S.S.S. Tonic. At all drug stores.

Folks are always asking me ..what soap I use
..I'LL TELL YOU WHY I PREFER Palmolive

I'm always ready to take advice—if it's expert advice. And when more than 20,000 beauty experts say, "Nothing equals Palmolive for keeping skins fresh, young and lovely"—why, what's a girl to do? Use Palmolive, of course!
Jim says I've got a skin like a baby's . . . but he doesn't know how *sensitive* a baby's skin is! So I'm mighty thankful that Palmolive is made only from pure vegetable oils . . . a scientific blend of olive and palm oils.
Every night and morning I give my face a Palmolive treatment. I massage its velvety lather into my pores . . . rinse with warm water, then cold. You'll see what marvelous things it will do for *your* skin!
Now 5¢ a Cake Everywhere

Everyone is spreading the news about Palmolive!

"Know Your Neighbor" And Win Your Share of More Than $2000.00 IN CASH PRIZES

CONTEST PICTURE NO. 18

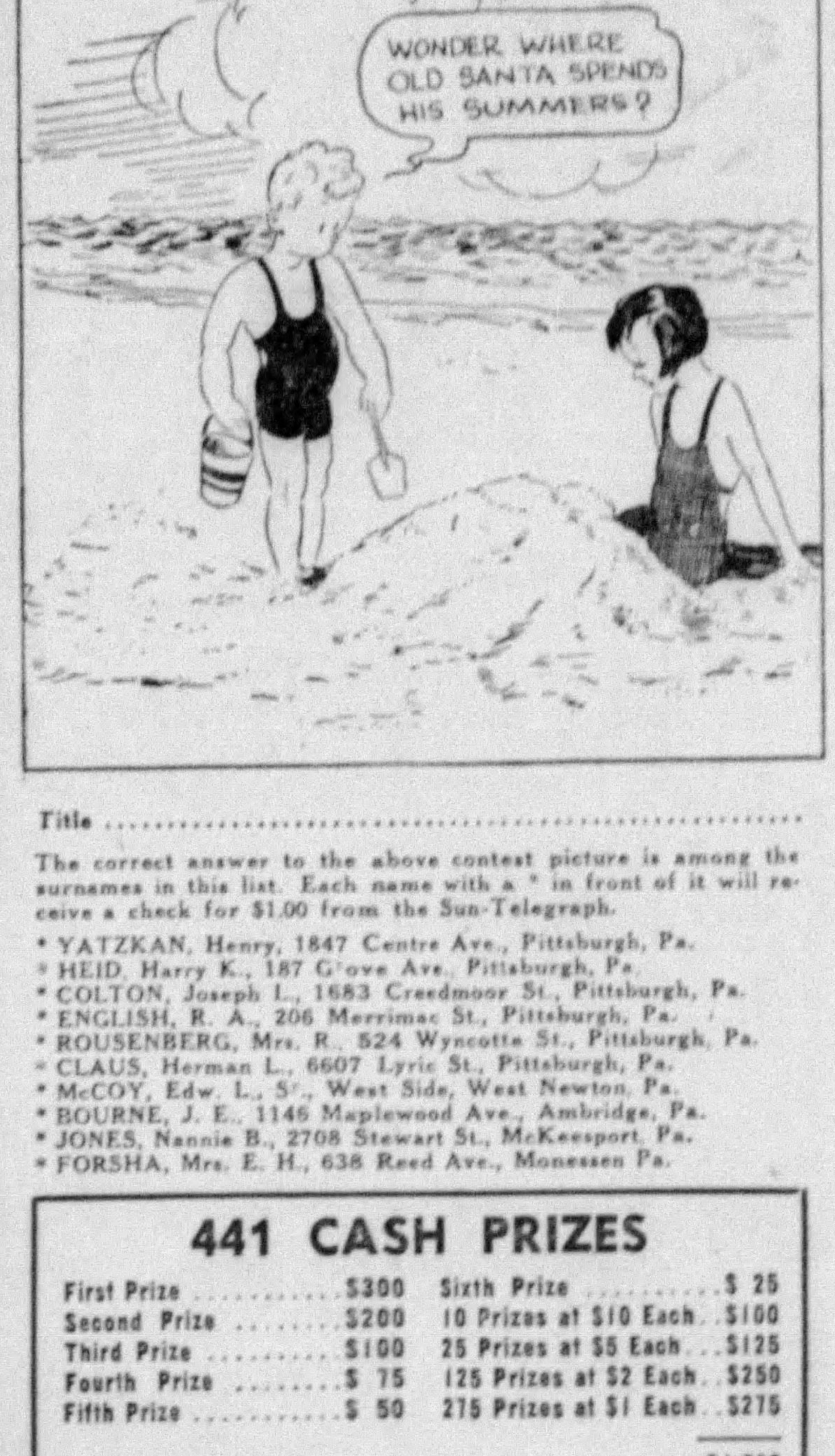

Title ....

The correct answer to the above contest picture is among the surnames in this list. Each name with a * in front of it will receive a check for $1.00 from the Sun-Telegraph.

* YATZKAN, Henry, 1847 Centre Ave., Pittsburgh, Pa.
* HEID, Harry K., 187 Grove Ave., Pittsburgh, Pa.
* COLTON, Joseph L., 1683 Creedmoor St., Pittsburgh, Pa.
* ENGLISH, R. A., 206 Merrimac St., Pittsburgh, Pa.
* ROUSENBERG, Mrs. R., 524 Wyncotte St., Pittsburgh, Pa.
* CLAUS, Herman L., 6607 Lyric St., Pittsburgh, Pa.
* McCOY, Edw. L., Sr., West Side, West Newton, Pa.
* BOURNE, J. E., 1146 Maplewood Ave., Ambridge, Pa.
* JONES, Nannie B., 2708 Stewart St., McKeesport, Pa.
* FORSHA, Mrs. E. H., 638 Reed Ave., Monessen Pa.

441 CASH PRIZES

First Prize	$300	Sixth Prize	$ 25
Second Prize	$200	10 Prizes at $10 Each	$100
Third Prize	$100	25 Prizes at $5 Each	$125
Fourth Prize	$ 75	125 Prizes at $2 Each	$250
Fifth Prize	$ 50	275 Prizes at $1 Each	$275
			$1,500

$600.00 ADDED PRIZES

Six Hundred "Neighbors" to Be Paged and $600.00 Additional to be Given Away

"Mr. Neighbor" will page "Neighbors" every day throughout the contest and award $1.00 in cash to every "neighbor" whose name appear in the daily Sun-Telegraph list with an asterisk (*) in front of it. There will be ten "neighbors" paged each day. Watch for your name in this neighborhood list which will appear in the daily Sun-Telegraph every day. It may be paged any day and you'll get a dollar whether or not you are an entrant in the "Know Your Neighbor" contest.

IMPORTANT NOTICE

The names employed in the "Know Your Neighbor" contest pictures are selected from the telephone and city directories. Only the surname is to be used . . . such as "Jones," "Smith," "Anderson," "Wilkins" . . . in writing the answer below each picture. DO NOT USE the complete names or initials as printed in the daily lists . . . just the surnames set in the larger type . . . as the parties listed are not in any way personally identified with the cartoons.

Order Blank for Daily Delivery of the Sun-Telegraph to Your Home by Carrier Boy

"Know Your Neighbor" Contest Editor,
Sun-Telegraph, Pittsburgh, Pa.

I am entering the "Know Your Neighbor" Contest and so I will not miss any of the contest pictures you may deliver the daily Sun-Telegraph to my home address below throughout the life of the contest, or until otherwise ordered discontinued, for which I agree to pay the carrier boy on my route 15 cents per week in the regular order of his collections.

Name ....

Street & No. ....

City or Town .... State ....

Phone .... Deliver Front or Rear ....

NOTE—From This Date On the Contest Pictures Will Appear Only in the Daily Sun-Telegraph.

Note—This blank is printed as a convenience—not a contest requirement.

PLEASE NOTE! Do not send in any pictures until the end of the contest. Rules and other information, heretofore printed, will be reprinted from time to time.

Contest Picture No. 19 Will Appear in Friday's

SUN-TELEGRAPH

In Mayfair
—With—
Patricia Pitt

Patricia Pitt's Comment on Pittsburgh's Society Happenings

Now that Elizabeth Dalzell Gott, the L. Hays Gotts' daughter, has chosen June 30 as her wedding day, we're going to have a trio of socially important brides this Saturday, the final Saturday of June, the month of brides.

Elizabeth will mary John Breakenridge Templeton, son of the W. B. Templetons, of Hinsdale, Ill., Saturday afternoon at 4:30 o'clock in the Episcopal Church of the Redeemer, with the Rev. Wilford O. Cross officiating. Only members of the two families and close friends will attend.

Susan Isabelle Gott will be her sister's only attendant, and Arthur Coate Templeton will be his brother's best man. A reception in the Gott home will follow the ceremony.

The wedding breakfast for both families will be given the day of the ceremony by Mrs. Frank E. Bradenbaugh, of Beechwood boulevard.

Today Mrs. Samuel Fuller will entertain at a bridge-luncheon for the bride-to-be.

Two Other Weddings Of Note on Saturday

The two remaining weddings of note on Saturday will be those of Elizabeth Lawther Odell, daughter of Dr. and Mrs. Owen Davies Odell, of Sewickley, to Philip Chabot Smith, of London, England; and that of Martha Edmondson, daughter of the Frederick W. Edmondsons, to Edgar Nash III, of Greenville, S. C., formerly of Pittsburgh.

The Odell-Smith wedding will take place in the Sewickley Presbyterian Church with Miss Odell's father, the pastor, officiating. Martha Edmonson will be married at her family's summer home in Brookville.

Joseph Currier Willeys Will Honor Brother

In honor of their brother, Jonathan Currier Willey, son of the Raymond Willeys, of Beacon street, who was graduated from Princeton this last week, and who will be married to Viletta Quigley Starr, daughter of the A. Q. Starrs, of Denniston avenue, a week from today, the Joseph Currier Willeys will give the rehearsal dinner at Longue Vue Country Club Tuesday night.

And the wedding a week from today will be at Longue Vue Country Club, too—at 5:30 o'clock. Helen Starr will be her sister's only attendant, and Joseph Currier Willey will be his brother's best man.

* * *

Announcement is made of the engagement of Catherine Clinton Maloney, daughter of the Robert F. Maloneys, of Beechwood boulevard, and John McSorley, Jr., son of John McSorley, of Wightman street. Catherine is a graduate of the Convent of the Sacred Heart, and her fiance, of the University of Notre Dame.

DEBS OF LAST SEASON: LAWN CONCERT USHERS

MISS ANTOINETTE VILSACK — MISS ELOISE DORRANCE — MISS VARDI MARSHALL

Three debutantes of the past season in the garden of the George J. Willock home. With the Willocks' daughter, Florence, their chairman, they will usher at the Twentieth Century Club night at Schenley lawn concert, July 3. This is a Sun-Telegraph picture.

Officers Elected At Westminster

Target, senior honorary society for women at Westminster College, has elected these officers for the coming year: Betty M. Crory, Cambridge, O., president; Mildred Ralton, Freeport, vice president; Charlotte Melhorn, Erie, treasurer; Lillian Baird, Carnegie, secretary and Lola Sechwall, New Wilmington, historian.

Miss Mooney Going To California

Miss Mary E. Mooney, of Maple Terrace, expects to leave Saturday for a month's vacation, touring southern California. She will visit her mother's cousin, William Pinkernell, formerly of Mt. Washington, and Mrs. B. Matteson, who will be remembered as Helen Winterhalter, formerly of Dormont, now residing in Los Angeles.

HOLIDAY SALE
GREY TRANSFORMATIONS
Priced from $25
Virginia Carter
Gregan Bldg. ATlantic 9639

Muriel Mallin, Saul I. Block Married

Mr. and Mrs. Saul I. Block, have just returned from a wedding trip in Atlantic City. The bride, formerly Miss Muriel Mallin is the daughter of Samuel Mallin, of East Ohio street, North Side. The bridegroom is the son of Mr. and Mrs. B. Block of Wightman street, Squirrel Hill.

The marriage was solemnized on June 17 in the B'nai Israel Synagogue, with Rabbi A. M. Granowitz, a brother-in-law of the bridegroom, and Rabbi B. A. Lichter officiating.

The bride, who was given in marriage by her father, was gowned in white satin and tulle, cut on classically simple lines. The gown had long tight sleeves and a long train. She carried a shower of white orchids, roses and lilies of the valley. The mother of the bridegroom was attired in sky blue chiffon, and wore a corsage of roses. The matron of honor, Mrs. A. M. Granowitz, was attired in pale blue eyelet batiste, with a contrasting velvet blue sash and carried tea roses.

Philip Joseph Mallin, the bride's brother, was best man.

The bridesmaids were Miss Annabelle Greenberg, in pink lace with deep red roses; Miss Naomi Slone, in yellow mousseline de soie, with yellow Talisman roses,—and Miss Ruth Friedberg in green net, with tea roses. The flower girls were Sylvia Laufe and Ada Block who wore pink.

The ushers were Louis Laufe of Charleroi, Pa., a cousin of the bride, Morris, a brother of the bridegroom, and Ray Friedman and Paul Caplan, of Pittsburgh.

Cantor Bloom sang the "El Mo Rachamim" in memory of the deceased mother of the bride and Miss Sue Zeiger sang.

A reception at the social hall of the synagogue followed the ceremony. The bride was a student at Margaret Morrison, and the bridegroom is a graduate of the University of Pittsburgh.

K. Ethel Jordan Is Married to Dr. Reher

Dressed in a white taffeta gown with a matching hat and carrying white roses and lilies of the valley, Miss K. Ethel Jordan was married to Dr. Charles A. Reher this morning at 9 o'clock in the Annunciation Church, Charles street. The Very Rev. J. J. Greaney performed the ceremony.

Miss Catherine Labenz was the maid of honor. She wore a powder blue chiffon dress with hat to match and carried yellow tea roses. The best man was F. Gatski.

Shortly after the wedding ceremony, Dr. and Mrs. Reher left for a motor trip through Kane, Bradford, Buffalo, Niagara Falls and Canada. They will visit many friends on the way.

Dr. Reher is associated with the Valley Hospital of Sewickley. He was formerly of Wilson avenue, North Side.

The bride has taught in the East Street School, North Side. She is the daughter of Mr. and Mrs. George P. Jordan, of Osgood street.

Upon returning from their trip, Mr. and Mrs. Reher will reside in Clinton, Pa.

Auxiliary to Hold Luncheon, Party

A luncheon and card party will be given by the Ladies Auxiliary to the Disabled American Veterans of the World War at the Rosenbaum Home Arts Studio on Saturday. Chairmen of the committee are Mrs. Ida Keogh and Mrs. Hannah Brosky.

School Teachers Begin Long Tour

Miss Josephine Rohleder, of Bascom street, and Miss Anna Quattrochi, of Jacksonia street, North Side, left Pittsburgh Wednesday morning for a tour of three countries.

Miss Rohleder teaches at Tenth street, South Side. Miss Quattrochi teaches at the Chatham School, North Side.

The first stop of their two-month trip is Chicago, where they will visit the World's Fair for a few days. From there they will travel west to Vancouver, Canada, down the Pacific coast to the Hollywood movie studios, and to Tia Juana, Mexico.

They will return across the Southwest, visiting Salt Lake City, Yellowstone National Park, and the Carlsbad Caverns in New Mexico. They expect to return to Pittsburgh about August 22.

Dormont Club Will Close Season

Members of the Dormont College Club will meet tomorrow for their last session until September. They are to have a bridge luncheon at the St. Clair Country Club under Miss Cecelia Nichols' chairmanship.

Bridge Club To Open Season

The Friday Afternoon Bridge Club for women members of Wildwood Country Club will open its season tomorrow at 1 o'clock in the club.

Mrs. J. T. Morrow is chairman, with Miss Mary Jane Maxwell, Mrs. J. B. Henry, Mrs. William Knorr, Mrs. John Elliott, Miss Nelly McKenry, Mrs. E. E. Freeland, Mrs. B. N. Upham and George E. Stengle as aides.

Janet Brown Nevin Engaged to Marry

Mrs. Hugh Nevin, of Beechwood boulevard, announces the engagement of her daughter, Miss Janet Brown Nevin, to Austin J. Paddock, son of Mr. and Mrs. Leon Paddock, of Beechwood boulevard.

Miss Nevin is a graduate of Pennsylvania College for Women, and her fiance of the University of Michigan. An early August wedding is planned.

A SMART SUMMER *foot-note...*

NEW White Mesh OXFORD

Many other styles $8.50 to $10. Sizes 2½ to 12. Widths AAAAA to EEE

$10

Leaves a distinctive, dressy imprint wherever it goes. A smart new Summer model embodying all the Arch-Aid comfort features, that are so restful.

The Store of Unhurried Service
RITTER AND MORRISON
EMPIRE BUILDING, 501 LIBERTY AT STANWIX

Mary Louise Franks Weds James W. Richardson

Before an altar banked with ferns and flowers in the First Baptist Church, Carnegie, last evening, Miss Mary Louise Franks, of Heidelberg, and James Walter Richardson, of Pittsburgh, were married by the Rev. J. S. Jewell, of Dormont, former pastor of the church.

The bride was given in marriage by the pastor of the church, the Rev. A. B. Taylor. She wore white lace with a matching hat and carried white roses and lilies of the valley.

Miss Bertie Sumney and Mrs. Ethel McCreedy, as bridesmaids, and Mrs. Virginia Dallmeyer, of Burgettstown, as matron of honor, wore gowns in pastel shades with matching hats and carried spring flowers. Jane Ann McCreedy was flower girl and William McCreedy was ring bearer. Thomas Williams served as best man. Mrs. John T. Vogel played the wedding march and Miss Florence Godwin sang.

There was a buffet supper in the Y. W. C. A. for the bridal party and members of the families, after which Mr. and Mrs. Richardson left for a midwestern honeymoon. They will reside in Heidelberg when they return.

Tintex — *Brings Sprightly Color to Faded Sportswear!*

SUMMER sport costumes call for ever-new color. But color-smartness . . . color-freshness . . . is simple with Tintex. A few seconds . . . and *any* color is yours . . . for any washable fabric. It's so easy, too. 35 brilliant, long-lasting colors from which to choose.

Use TINTEX for
Underthings • Negligees Dresses • Sweaters • Scarfs Stockings • Slips • Men's Shirts Blouses • Children's Clothes
Curtains • Bed Spreads Drapes • Luncheon Sets Doilies • Slip Covers

At all drug and notion counters 15¢

PARK & TILFORD, *Distributors*

Tintex *World's Largest Selling* Tints & Dyes

OPPENHEIM, COLLINS & CO
525-529 Penn Avenue

Tomorrow!

Clearance Sale!
Groups from Regular Stock
of Fine Quality
Spring and Summer Merchandise
REDUCED
For Immediate Close Out

Come Early Tomorrow
The Quantities Are Limited
The Savings Are Obvious

SILK DAYTIME DRESSES 9.95
In Sizes for Women and Misses — *Formerly to 18.95*
SECOND FLOOR

BETTER SILK DRESSES 13.95
In Sizes for Women and Misses — *Formerly to 35.00*
SECOND FLOOR

BOUCLE KNIT DRESSES 9.95
In Sizes for Women and Misses — *Formerly to 14.95*
SECOND FLOOR

COOL ACETATE FROCKS 2.95
In Sizes for Women and Misses — *Formerly to 3.98*
SECOND FLOOR

UNTRIMMED COATS 9.98
In Smart Sports and Dressy Styles — *Formerly to 25.00*
SECOND FLOOR

FURRED SPRING COATS . . . 14.98
In Sizes for Women, Misses and Juniors — *Formerly to 39.95*
SECOND FLOOR

PASTEL COATS AND SUITS . . 10.00
Coats for Misses and Juniors—Misses' Suits — *Formerly to 19.95*
SECOND FLOOR

JUNIORS' SILK FROCKS 7.95
In Lovely Crepes and Cool Sheers — *Formerly to 15.95*
SECOND FLOOR

2- AND 3-PC. SPORTS FROCKS . 4.95
String and Novelty Knits — *Formerly to 7.95*
MAIN FLOOR

1- AND 2-PC. SPORTS FROCKS . 2.95
In Novelty Knits — *Formerly to 4.95*
MAIN FLOOR

FLOWERED SILK NEGLIGEES . . 2.65
In Lovely Patterns — *Formerly 3.95*
MAIN FLOOR

SILK GOWNS AND SLIPS 1.59
Tailored or Lace Trimmed — *Formerly 2.95*
MAIN FLOOR

NOVELTY HANDBAGS 1.49
Attractive Designs—All Colors — *Formerly to 5.00*
MAIN FLOOR

GROUP OF SUMMER HATS . . . 1.00
In Styles for Every Occasion — *Formerly to 7.50*
MAIN FLOOR

GLOVE SILK UNDIES 75c
Vests, Bloomers and Panties — *Formerly 1.50*
MAIN FLOOR

Latest News of Pittsburgh's Club Women's Activities

THROUGH THE SPYGLASS

-:- Viewing the New -:-

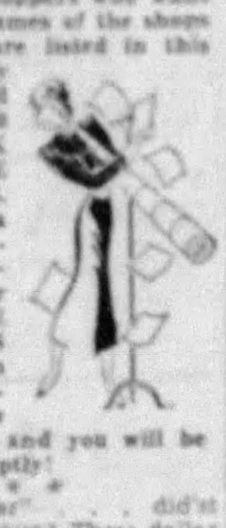

You little shoppers who want to learn the names of the shops whose items are listed in this column day by day . . . call GRANT 6500 . . . and ASK FOR THE SPYGLASS. Or send in a stamped, self-addressed envelope for your reply. THE SPYGLASS is always on the alert, peering out new "finds" . . . and you will be answered promptly!

* * *

"Dillar-a-dollar" . . . did'st come to buy a skirt? These dollar ones are quite the skirtiest of them all. Of roshanara, flat crepe, and corduroy . . . in pastel shades for summer doings . . . as well as navy and black. And with sweaters, blouses, and bandanas playing as important parts as they are today . . . we see no reason why vacation wardrobes and otherwise, should not boast quite a few of these by way of diversion!

Get a pink one and wear it with a chocolaty blouse, big-buttoned! Or a yellow to go with a lime green . . . you limey! Or come snorting out to the first tee doing a half-in-half . . . black skirt, white top! All sorts of fascinating combinations to try . . . all sorts of ways to bring out a new personality for yourself . . . all sorts of swank effects that would ordinarily mean a great outlay of your pennies. $1, for the most important now . . . my lady's skirt! Sizes 26 to 33.

* * *

Aha you little Chinamen! Oho you little Britishers! In our best Yankee voice we announce that it 'pears to us as how these hyar tea bails do be too good for tea drinkers to pass up!

For almost any housekeeper could have a whole Boston tea-party with a big cellophone bag of them! Fat little bag-lets crammed into a big bag . . . the whole thing containing 100 of them to sell for 89c! Which should keep you deliciously Orange Pekoe-drunk for many many weeks! Do you realize that this is less than 9c the dozen!) .

* * *

Once upon a time it was ponies that we thought of when anyone mentioned "shetland." Nowadays it's floss—that all wool yarn that flying fingers are knitting into duds for dudes (in town and out!)

And we know where they're selling out a whole gob of it! Where former 35c and 50c balls are now going at 16c and 30c . . . In Summery shades as well as those suitable for Fall clothes—if it's the Fall that you're concerned about. Regular Shetland floss . . . and nice it is, too!

* * *

Then there's a worsted that many bright and shining souls choose to make into sweaters or suits for their little shoulders! Great 4-ounce hanks of this at 39c . . . 'magine! . . . it always was 65c when we bought it before!

Incidentally . . . we hear that the newest thing for you to know when knitting afghans (as so many are) is that plain light color ones are smartest. You use them as a throw for your bed . . . covering it almost halfway up. Quite la-de-da according to someone who's up on such things.

* * *

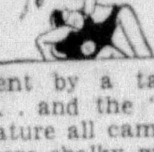

We went by a table full of berets . . . and the "Blue Devil" in our nature all came right out!

Here were chalky white ones of suede! Navy linens! Black belting ones with an air all their own! Taffetas . . . velvets . . . felts! All the berets that the fashion notes told us were in vogue—and some more.

For they're coming in strong nowadays . . . and you ladies who are devotees of the small hat, the beret proper or the beret-type, will love them. Pastel shades . . . dark shades . . . crisp effects . . . soft draped ones . . . some with cocky bows and some with a Robin Hood quill! And priced as widely as their styles, $2.45 up to $7.50 (this last is for the velvet ones).

DOROTHY RANDALL.

Retiring Principal To Be Honored At School

The Parent-Teacher Association and the Kindergarten Mothers' Club of Bane School will honor Miss Elizabeth Conboy, retiring principal of the school, at a reception in the school tonight. A musical program will be presented, several numbers being given by Bane graduates.

Mrs. W. H. Robinson, newly elected president of the P. T. A., is chairman of arrangements, and is assisted by the other newly-elected officers: vice president, Mrs. Roy Faux; secretary, Mrs. George R. Lambert; treasurer, Mrs. Mary Wilson Meachem.

Mrs. Helen Miklas, a member of the Bane unit, has been elected president of the South Side P. T. A.

* * *

Coraopolis Section, National Council of Jewish Women, honored its president, Mrs. Louis Ravich, at a luncheon and bridge yesterday afternoon in Kaufmann's. Mrs. Maurice Smolevitz is chairman.

* * *

Miss Xina Lang, retiring principal of the Beechwood School, and the teachers were entertained at luncheon yesterday in the clubhouse by the Beechwood Women's Civic Club.

* * *

The Murrysville Junior Woman's Club will bring its year to a close with a sunrise breakfast, July 8 at Sloan's Grove.

Anne Jellison Becomes Bride

A stately church wedding with Monseignor Stephen Walsh officiating was that this morning in St. James Church, Wilkinsburg, of Miss Anne Grace Jellison, daughter of Mr. and Mrs. A. L. Jellison, of Maplewood avenue, Wilkinsburg, and Edward Vuyek, of Lidgerwood, North Dakota.

A princess-styled gown of white satin, having a cowl neckline, a train and long sleeves, was worn by the bride. Her veil of tulle was framed about her face with orange blossoms. She carried white roses and lilies of the valley.

Yellow organdie with yellow accessories was worn by the maid of honor, and Dorothy Jellison as her sister's bridesmaid, was in green organdie with green accessories. Another sister, Angeleen Jellison, as flower girl, appeared in pale green organdie.

The maid of honor carried yellow roses; the bridesmaid, roses, and the flower girl, a bouquet of roses.

R. I. Lally was best man, and R. S. Reed, Jr., of Cortland, N. Y., and J. A. Kelly, of Pittsburgh, were ushers.

After a wedding breakfast, the bride and bridegroom left for Kentucky for a honeymoon. They will be at home after July 15 in Church street, Swissvale.

Langley Eye Clinic Street Fair a Success

Much larger proceeds than even the most sanguine had hoped for were realized last night at the street fair benefit for the Samuel P. Langley Eye Clinic. More than 800 articles at the fish pond were early disposed of and the same was the case at the white elephant booth, while at all the other booths, such as hot dogs and ice cream, the "wares" had to be restocked again and again during the evening. The crowd was so dense that it was difficult to move about.

This was the annual summer benefit, which, together with the winter benefit and the $10 contribution from each of the 12 maintaining organiaztions, finances the work of the clinic.

Shirley G. Speer To Be Married At Home

For her wedding to Kenneth William Smith, son of Mr. and Mrs. William A. Smith, of Beechwood boulevard, Saturday, Miss Shirley Garnet Speer, daughter of Mr. and Mrs. Garnet R. Speer, of Beeler street, will have as her only attendant Miss Virginia Clair Hasley.

Andrew Wurtz will be best man at the ceremony, to take place Friday, July 6, at 6:30 o'clock in the Speer home. The Rev. J. Calhoun, of California, a cousin of the bride's father, will officiate, it is planned.

The bride-elect attended Winchester School, and her fiance Kiski and Carnegie Institute of Technology.

Madeline V. Lee Bridesmaid in Detroit

Miss Madeline V. Lee, daughter of Mr. and Mrs. George H. Lee, of Orchard avenue, Bellevue, has just returned home from Detroit, where she was a bridesmaid at the wedding of a former Arlington Hall classmate, Miss Elizabeth Utter, and Clarence Zliett, which took place in Detroit, Saturday.

Miss Lee was elected president of the Arlington Hall Alumnae Association recently.

MRS. McCLINTIC GOLFING

MRS. H. H. McCLINTIC, JR., ON ALLEGHENY'S COURSE

Mrs. McClintic, prominent in Pittsburgh and Sewickley society circles, resting for a moment at fashionable Allegheny Country Club's popular golf course. This is a Sun-Telegraph picture.

Margaret McVey Is Bride of J. S. Clancy

St. Philomena's Church was the scene this morning at 10 o'clock of the marriage of Miss Margaret McVey, daughter of Mr. and Mrs. James Stanley McVey, of Saline street, and John S. Clancy. Officiating was the Rev. Thomas Keenan.

The bride wore a powder blue sheer ensemble with a hat of two shades of blue, and a corsage of white orchids. Her only attendant, her sister, Miss Betty McVey, appeared in a peach crepe ensemble with harmonizing hat, and carried Talisman roses and blue delphinium.

Frank Hoffman was best man. After a motor trip through the Catskills, they will be at home in Northumberland street.

Miss Hays to Wed Gerald B. Kelly

Mr. and Mrs. Howard W. Hays, of Grand avenue, Allison park, announce the engagement of their daughter, Miss Grace Virginia Hays, to Gerald B. Kelly, son of Mr. and Mrs. John P. Kelly, of Mars, Pa.

Daughters, Knights Will Hold Picnic

Court Allegheny, Catholic Daughters of America, and the Knights of Columbus will hold a picnic in Kennywood Park Tuesday, July 17. Miss Katherine Charles and Laurence O'Toole are chairmen.

Wilson Graduates To Be Honored At Tea

Graduates of Wilson College, class of 1934, will be honor guests at a tea to be given Monday afternoon in the home of Miss Betty Clugston, chairman of membership of the Pittsburgh Wilson Club, in her home in Regent Square. Assisting the hostess will be members of the executive board.

The guests of honor, June graduates of Wilson, will be Miss Kathryn Rendleman, Miss Irene Smiley, Miss Elizabeth Mechling, Miss Eleanor Kirtland, Miss Martha Mengel, Miss Virginia Brooks, Miss Virginia McKibben, Miss Barbara Louise Merrill, Miss Pauline Biesinger, Miss Mary Belle Duncan, Miss Jane Reed and Miss Jane Weber.

Sister Visits Mrs. Gorseck

Mrs. Frances Mayerle, of Oakland, Cal., is visiting her sister, Mrs. Johanna Gorseck, of Forty-fourth street, accompanied by her niece, Mrs. Esther McHaffie, of San Francisco, Cal.

Field Club Plans Children's Dinner

The Pittsburgh Field Club will have a dinner dance on July 4 with a special dinner for children from 6 to 8 o'clock, and a display of fireworks later. There will be golfing events in the afternoon.

B. P. W. Club Ends Busy Season

MRS. CHARLES M. BREGG

Another club that's winding up a busy season is the Pittsburgh Business and Professional Women's Club, members of which are going out to "Stone Gables," the home of Mrs. F. F. Rohrer, one of the honorary members, in Churchill road, tonight. The newly-elected officers, headed by Marie Maloney, who has been re-elected as president, will receive, the others including Maida E. Weir and Kathryn Wells, vice presidents; Inez B. Peel, corresponding, and Mary E. Eberle, recording secretary, and Marie Stattler, treasurer. The directors, Jennie Beam, Ruth Porsht, Olive S. Kinsey, Evelyn O. Buchanan, Jane G. Bryce and Rita M. Curran, will also be in the line.

Reports of the recent state convention at Eagles Mere will be heard and Mrs. Rohrer will present a program consisting of her playlet, "The Amateur's Garden," and music. In the play's cast will be Grace Underwood, Gwendolyn Williams and Margaret Barton, while the music will be given by Mrs. Robert L. Finlayson, soprano; Joseph Mariano, flute, and Earl Wild, piano.

At the Pittsburgh Academy commencement this week, Miss Bryce, educational chairman, is presenting the club's award for excellence and at the Pinkerton Secretarial School and the Grace Martin Cornelius School, Miss Maloney is making the presentations.

Mary Richards, A. L. Clayton Married

Mr. and Mrs. Charles B. Richards, of McDonald, Pa., announce the marriage of their daughter, Miss Mary Elisabeth Richards, to Albert Leon Clayton, son of Mrs. A. D. Clayton, of near McDonald, on June 2.

Miss Cathrine Potts, of Mt. Washington, was maid of honor, and Jules N. Beaumariage, of Hickery, Pa., was best man.

Mr. and Mrs. Clayton have returned from a wedding trip to New York, and are now at home near McDonald.

Church Members To Have Outing

Members of the Bellefield Presbyterian Church and the Church School will hold their annual picnic and outing Saturday afternoon and evening at Glenwood Grove, South Park. Mushball contests of various sorts, swimming, golf and riding are on the program. Motion pictures of the activities of the afternoon are to be shown at a congregational meeting in the fall.

Buses will leave the church at 1 o'clock. Edna A. Linhart is general chairman of the picnic, other members of the committee being Miss Anna M. Magee, D. H. Norton Mawhinney, Miss Jennie C. Millar, Harbaugh Miller, J. E. McGinness, Paul Ross, L. Herbert Smith, Andrew Young, R. M. Sherrard and Paul O. Zoffel.

Events Club Luncheon Today

The invitations which were sent out by the Prospect Current Events Club for its twenty-fifth anniversary today were of silver paper in the shape of leaves. The covers of the programs for today's luncheon, which is taking place at White Oak Camp, are also of silver leaves. Mrs. Joseph M. Steam, State Federation chairman of juniors, is guest speaker.

The club now has 94 senior members, a junior section of 40 and its president, Mrs. Charles B. Hill, is also president of the Armstrong County federation.

Auxiliary Plans Outing at Erie

Sponsored by the Ladies' Auxiliary of the B'Nai Brith an outing will be held Sunday, July 8, at the B'Nai Brith Home for Children in Erie. A special program will be presented by the children. Mrs. M. J. Josephson, as chairman of the committee, is assisted by Mrs. A. H. Tenenbaum, reservations chairman, and Mrs. M. A. Stone, publicity chairman. The train leaves the Pittsburgh and Lake Erie Station at 9:25 daylight saving time.

The Auxiliary is also planning a boat ride for the evening of August 14, under the chairmanship of Mrs. H. Schulman, with Mrs. Samuel Adler as ticket chairman.

On Sale Friday!

HATS

42 Hats were $5, 37 Hats were $4, 126 Hats were $3 — **$1**

All arrival within the last few weeks — not an undesirable in the group. Avoid disappointment by coming early. 4th FLOOR

Meyer Jonasson's

meyer jonasson's

Summer Store Hours, Starting Next Monday, 9:30 A. M. to 5 P. M.

Starting Friday! End-of-Month

CLEARANCE

A whopping event! Packed with thrills—for the clever shopper—who knows Meyer Jonasson merchandise—and knows a real reduction when she sees it! Sizes badly broken in some cases.

NRA CODE

Silk Slips

(221 Pieces) Were 1.95. Bias cut, with panels. Now **1.35**

(131 Pieces) Tailored and lacy. 32 to 44. Were 1.35. **85c**

Lingerie $1

(34 Pieces) Gowns, pajamas, dancettes, chemise. Were 1.95 to 2.95. Slightly soiled.

Cotton Blouses 69c

(147 Pieces) Were $1. Sizes 34 to 44. Dimities, Organdies, Piques. Street Floor

DRESSES $5

(110) Originally 10.95 to 19.75. Crepes and Prints—tailored, jacketed or one-piece dressmaker. *On the Fashion Floor, the Second*

DRESSES $3

(61) Originally 5.95 to 8.95. Plain and printed silks. Shirtwaist, tailored, dressmaker types. *Budget Shops, Fifth Floor*

Cotton Dresses 3.85

(210) Were 4.95 and 5.95. Voiles, Linens, Seersuckers, Ginghams. Women's and misses'. *Cotton Shop, Third Floor*

Linen Suits

Sizes 14 and 20 only. We sold hundreds at 2.95. **1.95**

Were 4.95 and 5.95. 14 to 20. White, navy, brown. **$4**

Were 8.95 and 10.95. White, navy, brown, blue, Maize, pastels. **$6**

Cotton Shop, Third Floor

Corselettes $2

Also GIRDLES. Up to $10 qualities! *Fourth Floor*

Blouses $2

Silk blouses of the finer type—greatly reduced. *Blouse Shop, Street Floor*

FINE SHOES 2.85

(210 Prs.) Up to 6.50 grades. White, Blue, Brown and Beige Kid—Ties, Pumps and Straps. *Boot Shop, Fourth Floor*

Handbags

(48) Leathers and patent. Were $1 . . **50c**

(10) Were 1.95. Leather, and patent **99c**

(48) Were 2.95. Calf, grain, patent **1.49**

Street Floor

Knit DRESSES

Were 5.95. Acetates and imported wools. **$3** *Street Floor*

Robes & P. J.'s

Higher priced garments from **½ Price** *Little Negligee Shop, Fourth Floor*

QUARTERLY SALE CLEARANCE

By

david

GRANT ST. at SIXTH AVE. *William Penn Hotel*

STARTING 9:30 A. M. FRIDAY

Practically Giving Away These 250

SUMMER DRESSES and ENSEMBLES

That Were Formerly $29.75 to $49.75

$10 TO $15

Here is the sale you have been waiting for, at a price you hardly dreamed possible. New models—new ideas—our most important successes—in fresh new merchandise which we would ordinarily sell for $29.75 to $49.75. The fabrics are the newest in the market. The colors are just what you need. Dark tones for town—pastels and white for resort wear.

ALL SALES FINAL

Ruth knows a thing or two about LOVELINESS

She removes cosmetics the Hollywood way—guards against unattractive Cosmetic Skin

EVERY girl has a *right* to be happy about her skin—to keep it velvety smooth and soft. And yet many a girl is actually herself to blame for skin that is coarse—drab—unlovely.

She *thinks* she removes cosmetics thoroughly, but actually she leaves bits of stale cosmetics in the pores to *choke* them. Soon she discovers enlarged pores—tiny blemishes—blackheads, perhaps. This choking of the pores has caused the warning signals of Cosmetic Skin to appear.

Cosmetics Harmless if removed this way

To guard against this distressing modern complexion trouble, thousands of women are adopting Hollywood's beauty care. Lux Toilet Soap is made to remove cosmetics *thoroughly*. Its ACTIVE lather sinks deeply into the pores, swiftly carries away *every vestige* of dust, dirt, stale cosmetics.

Before you put on fresh make-up during the day—ALWAYS before you go to bed at night, remove stale make-up *thoroughly* with Lux Toilet Soap. Then you can protect your skin—keep it lovely.

MARION DAVIES RENAMED FILM RELIEF HEAD

Universal Service.

HOLLYWOOD, June 28.—At the helm of the motion picture relief fund as its president, Marion Davies, screen star, guided the organization successfully through a year when poverty, poor health and malnutrition were foes against which a constant fight was necessary.

In recognition of her leadership during the 12 months just past, Miss Davies has been re-elected president of the fund and the same tribute was accorded all other members of the executive board.

It was announced today that an intensive campaign for a budget of $200,000, the same sum with which Miss Davies and her aides operated during the last year, will be launched at once.

Besides Miss Davies, the other officers re-elected were:

Ronald Colman, first vice president; Mary Pickford, second vice president; Will H. Hays, third vice president; Samuel Goldwyn, fourth vice president; M. C. Levee, treasurer, and F. X. Bauer, executive secretary.

Re-elected members of the board of trustees for three-year terms were the following:

Richard Barthelmess, Miss Davies, Cecil B. De Mille, William Randolph Hearst and Carl Laemmle, Sr.

New trustees elected for three-year terms were:

Irving Thalberg, Janet Gaynor, Frank Craven, Frederic March and Lowell Sherman.

FACTOR FREED, WARS ON GANG

CHICAGO, June 28.—(AP.)—John Factor, nemesis of the Roger Touhy gang, was free today to strike again at the kidnap racket.

Factor, who helped send Roger Touhy and three associates to the state penitentiary on 99-year sentences for kidnaping him for ransom, was released yesterday from the county jail at Sycamore, where he had been held for 64 days pending possible extradition to England on a $7,000,000 stock fraud charge.

Almost immediately he came to Chicago by airplane and declared he would "stay on the job until other members of the Touhy gang are rounded up, both for my safety and the safety of the general public."

Federal Judge Evan A. Evans, of Chicago, ordered Factor's release on a habeas corpus petition, the court ruling that the British government forfeited its right of extradition by failing to obtain a removal warrant for him during his stay in jail.

World Notables at Marion Davies Benefit for Needy Sick Children

Photo by International News Photograph Service.

THE MARION DAVIES CLINIC AT SAWTELLE, CAL.

Photo by International News Photograph Service.

INTERIOR: 6,000 CASES COME HERE YEARLY

Photo by International News Photograph Service.

INFANTILE PARALYSIS TREATMENT IN A POOL

Star Sends Message; Mary Pickford Acts As Hostess

Universal Service.

LOS ANGELES, June 28.—More than 1,200 representative citizens of Los Angeles, Hollywood, New York, Europe and points elsewhere on our whirling globe, today undoubtedly realized that they had not often been witness to so varying a night's entertainment as that provided at the Marion Davies Foundation benefit in the Biltmore Bowl.

The acts and songs, the color and lights, the fashion show—rivaling any put on in any other large city—the quips and badinage and applause were offered up the needy sick children may continue, as in years past, to go throughout the year to the Marion Davies clinic, supported by the foundation.

In the absence of Miss Davies, Mary Pickford was hostess.

Eddie Cantor was even funnier than usual as master of ceremonies. His chatter keeping the audience in constant uproar.

At the height of the evening a message from Miss Davies was read:

"Greetings and good wishes and sincerest thanks to Mary and Eddie and all who have so sympathetically aided our children's charity."

Such performers as Pert Kelton, singing about "Birdies in Spring;" and Nelson Eddy, singing about "Wagon Wheels;" Mary Hay and Charles Sabin in songs, dances and pantomine; a fashion show of the styles of Ancient Egypt, Eighteenth Century Russia and America's mauve decade; Ethel Merman, telling in words and music that "Edie was a Lady;" Rubinoff, telling things in violin tones; and Raquel Torres and Dick Powell flashed into the circle of light before the dazzled throng.

Hungarians Open National Convention

The twenty-seventh annual convention of Hungarian Baptist churches opened today at the Homestead Hungarian Baptist Church, Fourth and Amity streets, Homestead. The Rev. A. Kinda, of Gary, Ind., president of the group, will preside, assisted by S. Orosz, of Trenton, N. J., executive secretary. Delegates from all parts of the United States and Canada are expected to attend.

MARC CONNELLY GOES OVER TO HOLLYWOOD

By HARRISON CARROLL
International News Service.

HOLLYWOOD, June 28.—With all Hollywood waiting for the big blast, Marc Connelly, the Pittsburgh author of "Green Pastures" and outspoken critic of the cinema scene, today had crossed up all advance dope by coming to the defense of the movies.

The writer, now out here at Paramount to adapt Phil Strong's novel, "Village Tale," capitulated tersely, saying:

"Hollywood has now become a desireable place for competent writers."

Not exactly a song of praise, but coming from Connelly it took the film colony by surprise. Furthermore, the author's associates at Paramount say he has lost all his old condescension towards the flickering tin-types.

While giving the movies his blessing, Connelly proved he has not lost his acid touch by lambasting the Pulitzer prize committee's selection for the year.

Connelly's present film assignment is his first since his adaptation of "Cradle Song," which won critical acclaim but was an indifferent box office success.

(Copyright, 1934, International News Serv.)

Postal Supervisors Hold Annual Meet

Pittsburgh Branch No. 26, National Association of Postal Supervisors, was reorganized at a meeting in the Federal District Court, attended by nearly 100 mail supervisors in the Pittsburgh Postal District.

Temple G. Cruse, superintendent of mails, was re-elected president, and George Hoellein was elected vice president. Other officers are:

John C. Rogan, corresponding secretary; James C. Smith, financial secretary; C. H. Switzer, treasurer, and S. A. Bodkins, Joseph Rosenblatt and Joseph P. Sullivan, trustees.

Going Over Big!
PENN STATE WHISKEY
CODE NO. 155 AT STATE STORES
$1.50 THE QUART
ON SALE EVERYWHERE

Thirsty? Enjoy
"SALADA" ICED TEA
"Fresh from the Gardens"
610

CRACKERS CAUSE INCREASE IN PANTRY RAIDS

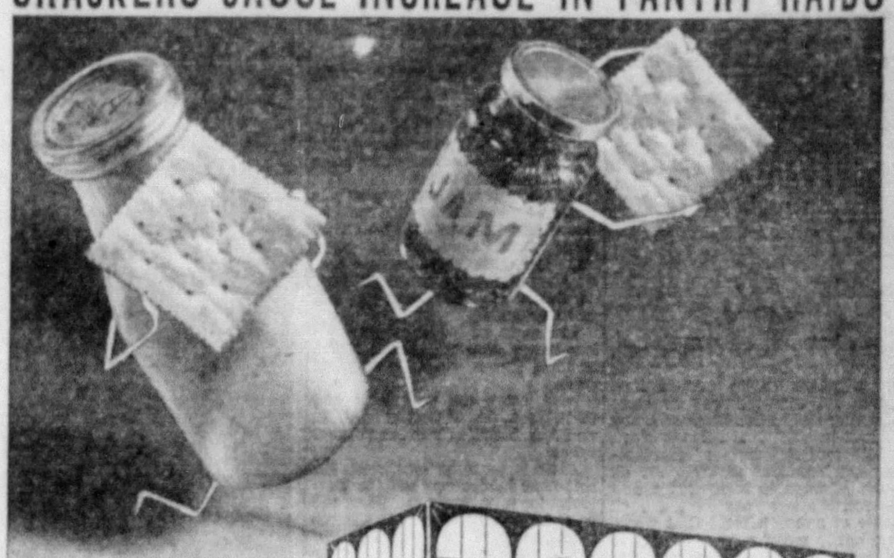

Guilty!...On two counts. Flavor and flakiness!... That's why Sunshine Krispy Crackers make other foods taste so much better!
LOOSE-WILES BISCUIT CO.
Sunshine KRISPY CRACKERS
Sunshine KRISPY CRACKERS

"TWO-TRIP" TEST
OPENS ANOTHER MOTORIST'S EYES!

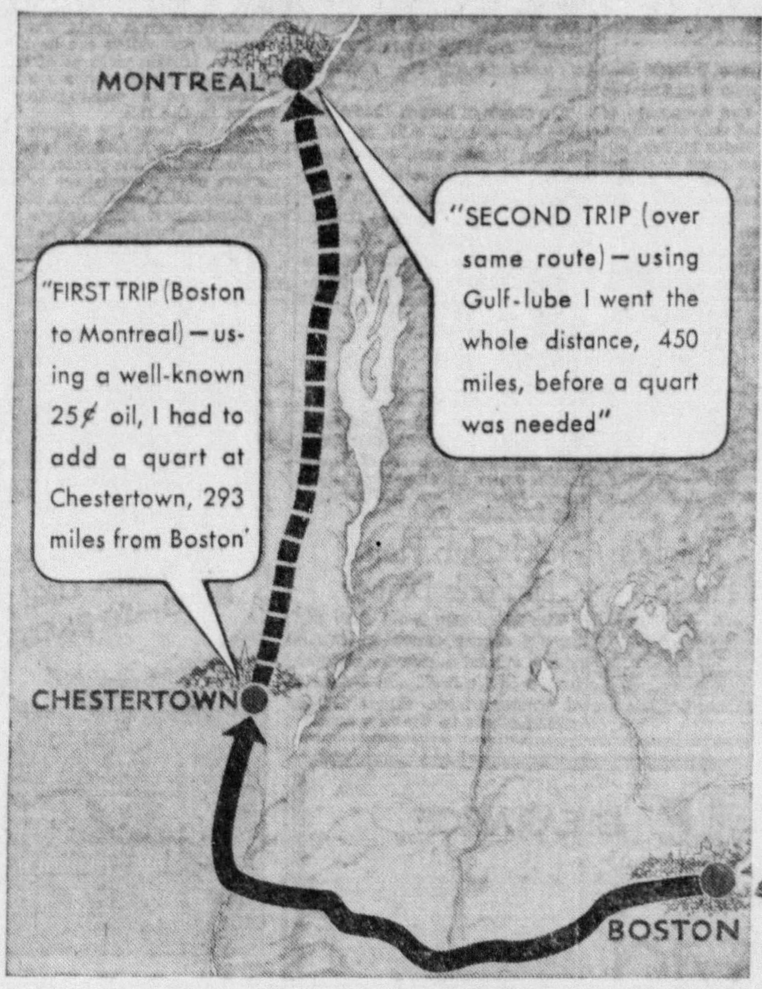

MR. J. P. COCHRANE, Chevrolet owner, 177 Oliver Road, Waban, Mass. Read how Gulf-lube cut his oil costs!

SCENE OF THE TAKE-OFF—State House, Boston. With the first oil tested, Mr. Cochrane had to add a quart at Chestertown, New York—293 miles from here.

"YOUR OIL'S O. K."—Getting his oil tested en route. Gulf-lube took Mr. Cochrane the whole distance between Montreal and Boston before a quart was needed—450 miles.

Want to cut your oil costs? Want to get better lubrication and use less oil between fillings? Let Mr. Cochrane tell you how to do it!

"I USED TO THINK that all 25c* motor oils were about alike," says Mr. J. P. Cochrane, of Waban, Mass. "But I've changed my thinking!"

"Recently, I drove my car from Boston to Montreal—using a well-known 25c* oil. And at Chestertown, New York, I had to add a quart—293 miles from Boston.

"Later I had occasion to cover the same route—and this time I used Gulf-lube. It took me the entire distance between Montreal and Boston (450 miles)—*157 miles farther than the oil I had previously used*—before a quart was consumed."

Mr. Cochrane is one of the thousands of car owners who have found that Gulf-lube cuts oil costs. Start saving. Switch to Gulf-lube—the oil that went *28½% more miles per quart* than 3 other famous 25c* oils in AAA tests. Drive to a Gulf station, drain worn oil, refill with Gulf-lube—and you'll burn less oil. *Check up and see!* *Plus tax.

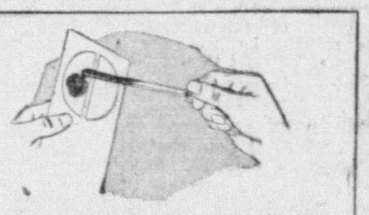

New oil test detects motor dirt!

Gulf has a new oil test that instantly shows whether or not your oil is dangerously dirty! No cost. No obligation. Ask about it. At all Gulf Stations.

© 1934, GULF REFINING CO., PITTSBURGH, PA.

GULF-LUBE... The "High-Mileage" Motor Oil

Here's heat-relief

And here's the sugar that makes them taste better

Domino
Superfine Powdered
Dissolves instantly

COOLING, refreshing drinks are easier to mix with this instantly dissolving sugar. They taste better, too, because Domino Superfine Powdered *blends* perfectly with other flavors, sweetens drinks uniformly.

All Domino Pure Cane Sugars are packaged for cleanliness, purity, and convenience in sturdy cartons and cotton bags. Refined in U. S. A. Always dependable. Whenever you buy sugar, insist on Domino—the name that protects you.

• • •

There are Domino Pure Cane Sugars for every cooking, baking and serving need:
DOMINO Granulated DOMINO Confectioners XXXX
DOMINO Old Fashioned Brown DOMINO Yellow
DOMINO Superfine Powdered
Crystal DOMINO Tablets

"Sweeten it with Domino"

SPEAK UP, SISTERS :-: Glances Into the Realms of Domesticity and Romance :-: By MARION BRUNOT

Girl Dates Up His Pal When He Stays Away

Dropping around every evening . . . Being together every time the sun sinks behind the western horizon . . . Sitting on the porch, talking . . . Gathering oneself into the swing, and watching the stars come out, and on all the nights out of the week . . .

That's the difficulty of PERPLEXED. Also he may lose his best boy friend.

Dear Miss Brunot:

In the latter part of April I met a swell girl, a girl any fellow would be proud to have . . . She had a younger sister so we always had a double date . . . Everything went fine until recently, when I found out her parents objected to this other fellow and me being at their house every night in the week.

Miss Brunot

Well, I thought the right thing for me to do was to have only a few dates a week, and to spend the other nights with a very swell boy friend of mine . . . But I was wrong.

HAD BIG QUARREL

For the girl friend kept inviting me up every night and if I didn't show up, she was terribly angry. These little spats grew into big ones, and we had the parting of the ways on Decoration Day.

Now, it so happened, two days after we parted, she up and meets my boy friend. Now he dates her every other night, and when he and I get together on the off nights, he seems to have changed a lot. I haven't said a word about his going with my girl, because I knew she and I couldn't get along without quarreling . . . Do you think he is ill at ease, because I say nothing. And he doesn't know what I am thinking?

I hate to have him feel this way, as we have been friends for six years . . . And I only knew the girl six weeks.

PERPLEXED.

WHY NOT TELL HIM?

You are up against it, all right . . . Maybe the girl still cares the most for you, and may be going with your boy friend to show you that she can. And he may realize this . . . Also he may be wondering what you are thinking, as you say . . . Nothing is so uncomfortable, as not to know the other fellow's mind . . . And especially when one is not sure he is playing fair.

Why not come out in the OPEN, and tell him what you really are feeling about the matter . . . You went too often to see this girl.

Are you quite positive you are THROUGH with her? Are you entirely certain that thes quarrels couldn't be patched up?

THE TRIFLER

We always have the TRIFLER in our MIDST . . . And here is one of the Speak Up Sisters worrying over such a fellow . . . Dear Miss Brunot:

I am a girl of 18, and have gone with a fellow of 22 for four years. He used to say, and still does, that I am his only girl . . . And yet he keeps going with a dozen others . . . And when I bring this matter up with him, he isn't truthful, and I can't get over all his arguing.

He told me the other night about two girls he had met in New York. And it burned me up. And I said, now you are telling me yourself about the other girls. And he only laughed at this.

DIDN'T KEEP PROMISE

He is making a fool out of me, I fear . . . About two years ago, we went to a party, and he fooled around with a girl there, carrying on terrible . . . I had an argument afterwards with him. And he promised not to do it again . . . Then two weeks later, he did the same thing.

I didn't speak to him for two months afterwards, and his cousin came to my house and interceded for him . . . And I gave in.

We don't seem to get along . . . what shall I do? EVA.

The fact that you gave in once, gives the fellow considerable leeway. I can't see any harm in his telling you about the two girls in New York. The fact that he spoke of them at all is in your favor. The average man, when he is interested in another girl, keeps very mum about her when he is with the supposedly "only one."

CHANGE ATTITUDE OR QUIT

Eva, if you intend going on with this fellow, you will have to learn to look stoically at his admiration for other girls. It is part of his nature, liking the women, and if you really care for him, be a sport about it.

It looks to me as if he cares the most for you. Otherwise why would he have had his cousin intercede. A man who is generally fond of all women, but deeply loyal to one, sometimes makes a very good husband . . . if that wife has a broad-minded view of life. Otherwise there is only misery ahead. For she can never see his point of view. And two people must be able to understand each other's temperaments, or they make a mess of marriage.

Think this over well, now, and if you know you are always going to be miserable, and continually fearing the other woman . . . well QUIT . . . while the quitting is good . . .

Miss L. R.:

I cannot discuss your problem in my column.

LIVES OF MANY BEAUTIES HAVE BEEN TRAGIC, SAYS FAY KING

By FAY KING.

Very sad about the young and beautiful movie actress who was instantly killed in an automobile accident, just as fame and fortune were within her grasp.

Her escort who delighted in fast driving, and may have had a drink too many, also died of his injuries.

Nearly every girl would wish to be beautiful if her wish could be granted. Yet the lives of many beauties have been unhappy and tragic.

With all their beauty how few of them met and married the right man.

More often we see the youngest and loviest with old rounders, or rich young wasters who lead her into dissipation and danger.

The consolation of being plain is that one escapes those men who pursue only beauty.

(Copyright, 1934, by Daily Mirror, Inc.)

HOUSE ROBES TO BEAT THE WEATHER

By PRUNELLA WOOD

Summer negligees are an attractive item in any wardrobe, with a wide opportunity for personality on the wearer's part. One can be crisp in dotted Swiss or striped lawn with the morning coffee, slip into a washable crepe coat of plain color or tie stripes for the afternoon siesta, and meet the head of the house when the dinner gong goes, clad in a traily chiffon or crepe honey that is just as good looking as your dress-up evening gown, and a good deal looser and more comfortable.

* * *

It is a wise thing to choose color-fast, simply cut garments when buying morning negligees. A ruffle is easily laundered if it is big enough to chase successfully with that flat iron.

When you get around to selecting your formal negligee, if one can coin such a phrase, there are two schools of thought. Shall it be a very diaphonous affair, cool as a cucumber to look at? Sounds like a bright idea—but remember, one must have opaque underpinnings to make the final effect decent. And well-fitted silk underwear is bound to be hot.

* * *

The other choice is the negligee of shadow proof weight in some pretty silk, beneath which shorts and a vest may be all that one has to wear. It is a good idea even though one wears a slip besides, to line the bodice of a summer negligee with thin muslin to prevent perspiration stains.

(Copyright, 1934, King Features Synd., Inc.)

This is a summer tea gown of flower printed crepe with a draped surplice front closing and flowing loops beneath the arms in place of sleeves. Note the feminine ruffles that border the trained skirt.

Center, a delectable dinner hostess gown of peach moss crepe with a long transparent coat of heliotrope chiffon.

The negligee above is a wrap-around coat model of flowered crepe with ingenue sleeves and ruffles.

Contract Bridge

HOW TO PLAY and HOW TO WIN

By Josephine Culbertson

A Heart-Breaker

Even the soundest of Doubles "gang aft agley." I cannot find it in my heart to criticise the disconsolate and chagrined holder of the East hand shown below in feeling that it was his right, and even his duty to double the ambitious South player when the latter reached a game contract against his magnificent holdings. Why shouldn't he double? He has a sure trump trick, an apparently sure heart trick, two possible diamond tricks and an almost sure club trick. Certainly, with his wealth of high cards he might expect to reduce himself into the pauper class if he did not try to punish South's temerity by making him pay high for his game bid.

South, dealer.

Neither side vulnerable.

	♠ 8 6 5 ♡ A J 9 2 ♢ K J 10 6 ♣ J 6	
♠ 7 4 ♡ 7 6 5 4 3 ♢ 9 5 4 3 ♣ 10 5	North West East South	♠ K J 10 ♡ K Q 8 ♢ A Q 7 ♣ K Q 8 4
	♠ A Q 9 3 2 ♡ 10 ♢ 8 2 ♣ A 9 7 3 2	

The bidding:

South	West	North	East
1 ♠	Pass	2 N T (1)	Pass
3 ♣	Pass	3 ♠	Pass
4 ♠ (2)	Pass	Pass	Double (3)
Pass	Pass	Pass	

1—A shaded bid, and somewhat dangerous. North's reason was that he did not wish to bid two hearts or two diamonds, since neither bid would convey the inference that he held a five-card suit. His overbid was in part justified by the holding of three small cards of his partner's bid suit, which would seem to assure at least reasonably favorable distribution in that suit.

2—In view of North's bid of two notrump and his subsequent showing of a preference for spades, South was correct in going to game.

3—East felt that the moment had come for which he long had waited and, counting up his prospective tricks, saw no reason at all why he should not double. It was true that the Opening lead might not be exactly what he wanted, but he felt that even this could be disregarded as his hand was well prepared for any Opening his partner might choose to make.

West holding a doubleton trump and a doubleton in clubs, decided to open the club 10, even though clubs had been bid by the Declarer. South played the Jack from Dummy, East covered with the Queen, and South won with the Ace. He at once returned the club deuce, and East won with the eight. East, realizing South's plan of campaign, now led a trump, South finessed the Queen, which held, and returned another club, upon which West discarded a heart. The trick was won in Dummy with the spade six, and the Ace of hearts laid down, followed by another heart, which South ruffed. Then a fourth round of clubs was led and ruffed with the eight in Dummy.

This process had stripped the East hand of all four clubs. Another heart was now led and trumped in the closed hand, incidentally stripping the hearts from the East hand. South now laid down the spare Ace and followed with the club 9. East refused to ruff, still hoping that he might secure two diamonds and thus defeat the contract by one trick. But South, sensing the situation and feeling that the diamond finesse would be futile, now threw East in the lead by leading his last trump. East then cashed his diamond Ace and was forced to concede the last trick to Dummy's diamond King.

The hand, of course, could have been beaten by an Opening diamond lead, but while West may not have made a wise choice, East had a right to assume that he could stand any lead from his partner and still administer some punishment to South.

(Mrs. Culbertson will be very glad to answer questions on bridge. Please enclose a stamped, self-addressed envelope, and address your question to Josephine Culbertson, in care of the Sun-Telegraph.)

(Copyright, 1934, King Features Synd., Inc.)

Given in Marriage -:- *A Sequel to Heart Of a Wife*

By ADELE GARRISON

Clue Given to Missing Boys

"I think it was the light flashing that wakened me first," my mother-in-law began, and from behind her Lillian wrinkled her eyebrows at me, a gesture which I knew spelled bewilderment. Was there anything really important back of this story of my mother-in-law's, or was she simply exercising her always vivid imagination and her love of the melodramatic?

"It was like signaling," she went on, "as if an electric lamp was being flashed on and off, or a flashlight being alternately opened and shut."

From what direction was it coming?" Lillian asked.

"I cannot tell exactly," my mother-in-law answered. "It seemed to cross my window, so, of course, someone in the house was signaling to someone outside."

My eyes flew to Lillian's, and the look in them, which my mother-in-law did not see, spelled a sudden belief in the bizzare story the older woman was telling.

SAM SUSPECTED

I knew, of course, the reason for that sudden belief. She was so obsessed with the idea that Sam Brixton was planning some sinister activity, in connection with Marion's eighteenth birthday and the opening of the secret compartment of the girl's lock box, that she was beginning to resemble that lovable Dickens character, Mr. Dick, who never would keep King Charles' head out of his writings.

I knew as well as if she had voiced her suspicions that she believed Sam Brixton's hand to be the one which flashed the light on and off. But I had no opportunity to confirm the suspicion. My mother-in-law was speaking again, and we of the same household know from experience that it behooves us to listen when she has the floor.

"I know I ought to have risen and found out from where the signaling was coming," she said ruefully, "but I was terribly tired with all the fuss over the wedding, and I was really too dazed at first to think out anything. When I did get up and go to the window, the lights had stopped flashing.

"I stayed at the window for some time," she went on after a pause, "in fact, until I got so chilly that I did not dare stay any longer. Then I went back to bed, but, of course, I couldn't sleep, and after maybe fifteen minutes I heard a door open and close softly, and a minute or two later there was a tinkle of a bell."

"A bell!" Lillian ejaculated. "What kind of a bell? I mean, how did it sound—like a big bell, or a little one?"

Mother Graham considered a moment.

"It certainly was not the sound of a big bell, like a church bell, or that of a school or a fire alarm," she said at last.

"Might it have been an alarm clock?"

"No, I'm sure it wasn't an alarm clock," she said at last. "In the first place it didn't sound from inside the house but from quite a distance. And in the second place, it was a softer, more musical sound than the ring of an alarm clock."

It was Lillian's turn to pause, and I saw in her eyes the look which means that she is temporarily baffled by some problem.

"Could it have been one of those so-called musical automobile horns?" she asked at last.

My mother-in-law's lips twitched.

DETESTS HORNS

"'So-called' is the right word," she said. "I detest the things."

"I'm sure it wasn't one of those contraptions," she went on. "It wasn't a loud enough tinkle."

Lillian was silent again, and from out of the air there seemed to come to me the query that I utered almost subsconsciously.

"Did it sound like a bicycle bell?" I asked.

My mother-in-law clapped her hands.

"That's it!" she exclaimed excitedly. "I'm sure it was a bicycle bell," she added. "However did you come to think of it?"

My throat was so constricted that I could not answer her for a second, and Lillian spoke for me.

"I suppose because all the boys around have bicycles," she said. "Jerry Ticer is always ringing his. It probably was Jerry that you heard. He gets up very early sometimes to go fishing, you know."

(To Be Continued.)

(Copyright, 1934, King Features Synd., Inc.)

The Beauty Box

By HELEN FOLLETT

A clear voice is dependent in a way upon proper breathing. The mouth breather always has a nasal tone which is anything but attractive.

Here are two good breathing exercises, good for bust development and chest expansion as well as voice improvement. 1—Expand the lungs, breathe through the nostrils slowly, hold the breath for five seconds, release suddenly through the mouth. 2—Inhale rapidly and exhale slowly, clearing the lungs of stale air. Both exercises are good for stimulating circulation, making cheeks colorful.

How to Keep Well

By DR. ROYAL S. COPELAND

Excessive Perspiration Sign of Internal Trouble

Hardly a day passes that I do not receive a letter inquiring about excessive perspiration. Sufferers from this affliction are annoyed by the symptom which appears regardless of the season, temperature or the degree of their physical activity. It is indeed a disturbing and annoying condition.

Dr. Copeland

"Hyperhidrosis," as it is known medically, is not a disease, but is often a sign of some internal disturbance. Sometimes it can be traced to an upset in the glandular system. For example, when the thyroid gland in the neck is diseased, inflamed or disturbed in its normal function, there may be a marked increase in perspiration. In such cases there are sometimes other symptoms, such as palpitation of the heart, tremor, nervousness and loss of weight.

A moderate increase in the amount of perspiration is not necessarily a sign of disease. Many person of perfectly normal physique and without internal disease, perspire freely upon exertion or during warm weather. Such individuals are not victims of hyperhidrosis; they suffer from what the doctors call a "mild high basal metabolic rate."

Now don't ask me today to tell you about this—some time I will. But it does not imply anything serious and should not be regarded as abnormal. Simple medication will usually afford relief.

Persistent perspiration, regardless of what the apparent health of the individual is, should be given attention. It is important that this symptom be investigated and every effort made to determine the underlying cause. It is equally important that medical attention be given when excessive perspiration appears at definite intervals.

As I have stated, excessive perspiration in many instances is the result of some glandular disturbance. This can be accurately determined by the so-called "basal metabolism test." Your doctor will tell you about this. From this test it is possible to determine whether there is increased or decreased activity of the glandular system. Often it is the only means of accurately determining the seat of the disorder.

Like headache, dizziness, indigestion, loss of weight, and many other complaints, hyperhidrosis is not a disease, but is nature's way of warning that something is wrong within the human mechanism. Do not overlook this symptom.

Answers to Health Queries

F. S. Q.—What should a girl 21 years old, 5 feet 6 inches tall, weigh?

A.—For your height and age you should weigh about 133 pounds.

(Copyright, 1934, King Features Synd., Inc.)

Correct Manners

By MRS. CORNELIUS BEECKMAN

Wedding Reception

Dear Mrs. Beeckman:

When a couple is married at the minister's home, and the reception after the ceremony is to be held in the form of a dance, should the bridal party receive the guests or come after the guests have arrived. C.

The bridal party should leave the minister's home as soon as possible and go directly to the place where the reception is to take place, so that they may be all ready to receive the guests as they arrive for the reception.

Mr. and Mrs.

Dear Mrs. Beeckman:

I have noticed that on hotel registers a man signs "Mr. John Doe and wife," yet I have been under the impression that Mr. and Mrs. John Doe was correct. Which is correct? H.

Mr. and Mrs. John Smith, New York, is the form a man should use when registering in a hotel for himself and his wife. He should not register Mr. John Smith and wife, or John Smith and wife.

(Copyright, 1934, King Features Synd., Inc.)

CAPITALISTS EXAGGERATE RED FORCE

By MERRYLE S. RUKEYSER
Universal Service.

NEW YORK, June 27.—Irreconcilable foes to Communism, it seems to me, overestimate the strength behind the idea.

Mr. Rukeyser

Old men in fashionable clubs shudder when the word is mentioned.

States nowadays make adherence to that philosophic concept a violation of the law.

Thomas N. Carver, Harvard economist, retaining scholarly detachment, shows that America since Colonial times had been the cradle of Communistic experiments, and that they have failed because they do not best express the impulses of human nature.

After reviving the record, Professor Carver makes this bullish statement:

"Capitalism can stand competition with Communism. Communism cannot stand competition with capitalism."

In pointing out why most free communistic experiements have failed, Mr. Carver in the forthcoming Nation's Business reveals:

"Their failure was not the result of the hostility of the government, because the government was not hostile. It was not because they are out of harmony with the our laws and institutions, but because they were out of harmony with human nature. They were out of harmony with human nature not because human nature was depraved or even selfish. Human nature is neither wholly depraved nor wholly selfish, but is a mixture of depravity and beneficence, of selfishness and generosity. Communism is as much out of harmony with the beneficent as with the depraved elements of human nature, and with the generous as with the selfish elements.

PREFER CAPITALISM

"No human being is so depraved as not to have a considerable streak of generosity in his nature. The important fact is that we all feel more generous toward some people than toward others. That being the case, we incline to favor those toward whom we feel more generous, rather than those toward whom we feel less generous. This differential generosity is what many unanalytical moralists have miscalled selfishness.

"The common run of men, if left to themselves, prefer what is called capitalism to Communism. When they are free to choose, to join a communistic or a capitalistic group according to their preference, the great majority will choose capitalism. The small minority which would choose Communism can't make it work because they lack practical talent."

ASKS VIEWS

In the light of this, business leaders should stop worrying about political vagaries, and should concentrate on their main job of producing and moving goods—and hence raising living standards.

I have been invited by a great Middle Western university to deliver an address on the possibilities of social justice under capitalism—and private business leadership. In order to be able to look all around this subject, I would appreciate it if readers of this column would candidly write me their own views on this question in care of this newspaper.

FAIR NOT PERMANENT

Rufus Dawes, head of the Century of Progress exposition in Chicago and leading factor under the "Dawes' plan" to fill the Chicago hotels, in chatting with me, said that there was no prospect of making the fair a permanent feature.

Mr. Dawes did say, however, that perhaps there would be a field for a permanent agricultural fair in Chicago. This, he indicated, would be formal recognition of the dependence of the middle Western metropolis on agriculture. He thought that such an institution ought to concentrate on eliminating waste in farm distribution and on the larger problem of bringing prosperity to the farmer.

In speaking of the present fair which is playing a return engagement, Mr. Dawes said that a fair does not necessarily advance science or stimulate invention, but it greatly shortens the period of time needed to bring an idea out of the laboratory into general consumer acceptance.

MORE VILLAGES

A new feature of the fair is the great increase in the number of foreign villages. Mr. Dawes indicated that he believed that there was the germ of an idea for a permanent exhibit in the foreign villages—and though the idea could be exploited by Coney Island.

It seems to be that Atlantic City, self-styled America's playground, which now needs the stimulus of a new idea, could make something of the foreign villages. Atlantic City needs additional exploitation and fresh capital.

(Copyright, 1934, Universal Service, Inc.)

Liquor Sales Aid New York Stores

NEW YORK, June 28.—The New York Federal Reserve Bank reports that department store sales in the metropolitan area in the first half of June were 1.7 per cent above a year ago, with liquor sales taken into consideration. Excluding liquor sales the percentage change was a decline of 0.1 per cent. New York and Brooklyn stores showed a gain of 1.9 per cent with liquor and a loss of 0.2 [illegible] without liquor.

NEW YORK CURB MARKET

NEW YORK, June 28.—(AP.)—Following is the list of transactions on the New York Curb Exchange, giving all stocks and bonds traded (00 omitted in sales column of stock list; 000 omitted in sales column of bond list):

STOCKS

Sales.		High.	Low.	12:30.
	—A—			
1	Afla Amco	4	4	4
1	Almerwin	14¼	14¼	14¼
4	Alling Mills	4⅝	4⅝	4⅝
1	Am Cit P&L B	1⅞	1⅞	1⅞
6	Am Cyan B	18½	18½	18½
1	Am Founders	9-16	9-16	9-16
9	Am Gas & El	27⅜	26⅞	26⅞
1	Am Light & T	14	13⅞	14
1	Am Maracaibo			
1	Am Sun Power	2⅝	2⅝	2⅝
1	Ark Nat Gas A	3⅛	3⅛	3⅛
51	Armour Ill new	6⅝	6⅝	6⅝
31	Do new pfd	61	61	61
1	Armstrong Ck	17⅛	17⅛	17⅛
1	Art Met Wks	17⅝	17⅝	17⅝
2	Atlas Corp	10¾	10¾	10¾
1	Do war	1⅞	1⅞	1⅞
3	Atlas Ply	7⅞	7⅞	7⅞
	—B—			
*28	Babcock & Wil	31⅞	31⅞	31⅞
1	Bellanca Aircr	1⅞	1⅞	1⅞
2	Bower R Bear	12	12	12
1	Brit Celan	3¾	3¾	3¾
*50	Buckeye P L	34¾	34¾	34¾
1	Butler Bros	9	9	9
1	Butler Bros	9	9	9
	—C—			
1	Can Ind Alc A	9¼	8⅝	9¼
2	Do b	2¼	2¼	2¼
1	Can Marc Wire	2⅝	2⅝	2⅝
3	Carib Syn	1⅞	1⅞	1⅞
*3	Cen Ill G&E	10	10	10
1	Cen St El	1⅛	1⅛	1⅛
1	Charis	13½	13½	13½
*10	Childs pfd	22½	22½	22½
28	Cities Service	2⅞	2⅞	2⅞
1	Do pref	22½	22½	22½
2	Claude Neon Lts	9-16	9-16	9-16
4	Colon Oil	1	1	1
1	Com & So War	5-16	5-16	5-16
2	Con Aircraft	⅛	⅛	⅛
13	Con Copper M	1	1	1
1	Con G&E Balt	84½	84½	84½
*120	Con M-E Canada	152½	151½	151½
1	Cooper-Bessemer	4¼	4¼	4¼
13	Cord Corp	4⅜	4⅜	4⅜
1	Coulter Oil Mc	3¼	3¼	3¼
	Do pfd	4	4	4
2	Courtaulds	13⅞	13⅞	13⅞
1	Creole Petr	12¾	12¾	12¾
4	Creson Gold	1⅜	1⅜	1⅜
33	Cuat Mex	1⅛	1⅛	1⅛
	—D—			
1	Derby Oil	1⅜	1⅜	1⅜
5	Distr Corp Seagr	15½	15½	15½
5	Dubilier Con	⅞	⅞	⅞
	—E—			
*50	East G&E 6s pfd	67½	67½	67½
3	Eisler Elec	⅝	⅝	⅝
12	El Bond & Sh	13⅝	13⅝	13⅝
	Do pfd	50½	50½	50½
1	El Pow As A	5¼	5¼	5¼
*50	Emp G & F 7s pfd	23¾	23¾	23¾
1	Equity Corp	1⅛	1⅛	1⅛
6	Ex-cello A & T	7⅛	7⅛	7⅛
	—F—			
5	Fairchild Av A	8¾	8¾	8¾
1	Fajardo Brew	1¼	1¼	1¼
*20	Fed Nat St 1 pfd	111	111	111
	—G—			
7	Gen Aviation	4½	4½	4½
50	Georg Pow pf	58½	58½	58½
8	Glen Alden	15⅛	15⅛	15⅞
1	Globe Underw	6¼	6¼	6¼
5	Gold Seal Elec			
5	Greyhound	17⅞	17⅞	17⅞
1	Groc Str etc			
3	Gulf Bl Pa	65¼	65	65¼
	—H—			
1	Hartman Tob	1¼	1¼	1¼
1	Hecla Min	6⅞	6⅞	6⅞
1	Heyden Chem	32½	32½	32½
3	Hir Walker	37½	37½	37½
	Do pfd	16⅝	16⅝	16⅝
1	Horn	2¾	2¾	2¾
4	Holling Gold	18	18	18
50	Horn & Hard	20	20	20
1	Hudson Bay M&S	42½	42½	42½
15	Humble Oil new	42½	42	42½
1	Hygrade Fd	3¾	3¾	3¾
	—I—			
43	Imp Oil Can	15¼	15	15¼
9	Do rex	18	18	18
1	Imp Tb Can	14½	14½	14½
1	Ind Co N Am	48⅝	48⅝	48⅝
9	Int Mining war	5⅝	5½	5⅝
1	Internat Pet	27¾	27¾	27¾
2	Inters Hos	25¼	25¼	25¼
	—K—			
1	Krueger Brew	11¼	11¼	11¼
	—L—			
4	Lake Shore M	54⅝	54	54⅝
2	Lerner Stre	27¾	27¼	27¼
1	Lib McN & L	5¼	5¼	5¼
2	Long Is Lt	4	4	4
*10	Lone Star Gas pfd	54	54	54
*50	Do pfd B	47	47	47
	—M—			
7	Mavis Bott A	⅛	⅛	⅛
2	Molybdenum etc	8¾	8¾	8¾
*250	Montr L&P	55¾	55¾	55¾
	—N—			
3	Nat Bellas Hess	3¼	3¼	3¼
1	Natl Contafel	*2¼	2⅛	2⅛
*	Nat Dairy pfd	100	100	100
1	Nat Fuel Gas	14¾	14¾	14¾
2	Nat Rub Mch	6⅝	6⅝	6⅝
1	Nat Service	9-16	9-16	9-16
1	Nat Sugar Ref	35⅝	35⅝	35⅝
6	Natomas Co	4⅛	4⅛	4⅛
3	N Y Hon Ros	41	38½	41
*25	N Y Tel pfd	118¾	118¾	118¾
3	Niag Hud Pow	5⅝	5⅝	5⅝
1	Niplssing Mines	5⅝	5⅝	5⅝
10	Nipissing Co	3-16	3-16	3-16
1	No West Eng	4½	4½	4½
	—O—			
3	Ohio Oil pfd	86	86	86
1	Pac G&E 1st pfd	21⅝	21⅝	21⅝
1	Pan-Am Airways	38	38	38
6	Parkersburg Oil	⅛	⅛	⅛
4	Parke Davis	24¾	24¾	24¾
1	Pennroad	2⅞	2⅞	2⅞
10	Philip Morris Cons	11⅝	11	11
1	Phoenix Sec	1⅜	1⅜	1⅜
	Do pfd	22	22	22
2	Pioneer Gold	13¾	13¾	13¾
1	Pitney-Bowes	4	4	4
5	Pitts Pl Gl	33¼	32½	32½
1	Pronper McCall	15-16	15-16	15-16
3	Pruden Inv	6⅝	6⅝	6⅝
*10	Pug Sd 5s pfd	13¾	13¾	13¾
	—R—			
3	Reiter Fost		5-16	5-16
2	Relian Intl A	2⅜	2⅜	2⅜
2	Reybarn Inc	2⅜	2⅜	2⅜
12	Rich Oil pref	1	1	1
4	Roosevelt Fd	1⅛	1⅛	1⅛
	—S—			
6	St Regis Pap	3⅜	3⅜	3⅜
1	Salt Cr Prod	6⅝	6⅝	6⅝
*375	Sherwin-Wms	69⅝	69	69⅝
8	Silver King C	10⅝	10⅝	10⅝
1	Sonotone	2¼	2¼	2¼
6	So Am G&Pi	3⅜	3⅜	3⅜
1	So Penn Oil	25⅝	25⅝	25⅝
1	Span & Gen			
*150	Spieg M St pfd	82½	82½	82½
13	St Oil Ind	27¾	27¾	27¾
3	Do Kentucky	16⅜	16⅜	16⅜
*150	Do Ohio	19	18⅝	18⅝
2	Stand Ven Lead	7-16	7-16	7-16
13	Swift & Co	18	17⅞	17⅞
4	Swift Int	31¾	31⅝	31⅝
	—T—			
1	Tampa El	26	26	26
1	Taylortast A	1	1	1
5	Technicolor	13⅛	13⅛	13⅛
4	Teck-Hugh G	6⅛	6⅛	6⅛
1	Tob Prod Exp	1⅜	1⅜	1⅜
	—U—			
1	Union Am Inv	22	22	22
38	Unit Founders	13-16		
5	United Gas	2⅞	2⅞	2⅞
8	Do pfd	42	42	42
2	Un Lt & Pow A	2⅜	2⅜	2⅜
2	United Stores vtc	⅛		
*25	Utah P&L pfd	18⅛	18⅛	18⅛
1	Util P&L	1	1	1
	—W—			
1	Waco Aircraft	15½	15½	15½
1	Waitt & B A	7⅛	7⅛	7⅛
2	Wenden Copper	3-16	3-16	3-16
*20	West Md 4½ pfd	74	74	74
1	Wilson Jones	15	15	15
27	Wright Hargrave	9¾	9¾	9¾
	—Y—			
2	Yukon Gold	11-16	11-16	11-16

DOMESTIC BONDS

Sales.		High.	Low.	Last.
2	Ala Pow 4½s 67	71	71	71
5	Alumin Co 5s 52	103⅝	103⅝	103⅝
5	Alumin Co 5s 48	89⅞	89½	89½
3	Am Cmwl P 6s 40	1⅛	1⅛	1⅛
4	Am El & P 6s 57 A	17⅝	17⅝	17⅝
3	Am G & E 5s 2028	94	94	94
5	Do 6s 39	29½	29½	29½
5	Am P&L 6s 2016	55	55	55
10	Am Rad 4½s 47	104⅛	104⅛	104⅛
3	Amer Roll M 5s 48	87	87	87
1	Amer Seat 6s 36	58	58	58
8	Appl El Pw 5s 56	98½	98½	98½
5	Ark P&L 5s 58	74¾	74¾	74¾
1	Asso Elec 4½s 53	77⅞	77⅞	77⅞
4	Do 5s 48	79	79	79
1	Do 5s 48	79	79	79
1	Asso Rayon 5s 50	64	64	64
6	At Tel Co 5½s detroit	66½	66½	66½
4	At T&T 5½s 55 A	99⅝	99⅝	99⅝
11	Balt Lc 6s 38 stp	68½	68½	68½
12	Bell T Co 5s 57 B	109⅝	109⅝	109⅝
1	Can Pac 4s 42	103¼	103¼	103¼
1	Can Nor Pac 4½s 53	74	74	74
1	Can Pac 4s 42	103	103	103
1	Carb P&L 6s 42	84	84	84
1	Cen El Pr 5s 60 G	5	5	5
1	Cent Ill 4½s 57	61½	61½	61½
1	Cent Ma 4½s 56	61½	61½	61½
1	Cent P&L 5½s 57	71¾	71¾	71¾
1	Cent Pr 5½s 54	94	94	94
1	Cent Pr 5½s 57	94	94	94
1	Cent St Pr 5½s 57	89	89	89
1	Cent Ut Pr 5½s 57	88	88	88
1	Cent Pr 5½s 54	94	94	94
1	Cent Pr 5½s 57	94	94	94

STOCKS CREEP, PRICE MOVES NARROW

NEW YORK, June 28.—(AP.)—Financial markets were in a waiting mood today, and prices in most categories moved listlessly in an unimportant fractional range.

The return to the doldrums seemingly was predicated on the expectancy that a cue to immediate trends would be furnished by Washington and that, for the moment, discretion was the better part of valor.

Activity in stocks was much lower than in yesterday's relatively dull session. The ticker tape was silent for minutes at a time, and many issues were not even traded. American Telephone, for instance, did not change hands until one hour and forty minutes after the beginning of business. A few of the gold and silver mining and sugar issues commanded timid followings, but they were not particularly impressive.

Grains, led by wheat and corn, rallied a cent or more a bushel and cotton trailed along. Silver futures again were fairly strong, but rubber and other commodities did little. Bonds maintained a fairly steady tone. The dollar was inclined to ease in terms of leading foreign exchanges.

Wall street was confronted with two imminent developments which, it was generally conceded, could have considerable effect on speculative sentiment. These were the President's address to the nation tonight and the announcement soon of the personnel of the new stock exchange control commission.

With the financial district apparently in the dark regarding the text of the Executive's message and the identity of some of the men who will regulate the country's security transactions, many traders felt that the side-lines were the safest for the moment.

In the meantime commission houses were looking to Europe for indications that the growing unrest in some countries will bring foreign funds into American investment markets. The German political situation was being watched with much interest and, in some banking quarters, it was thought that a renewed flow of gold to the United States might be expected in the near future.

Business analysts were studying the foreign trade figures for May which, just made public at Washington, disclosed that the country's merchandise exports for the month totaled $160,207,000 against $114,203,000 in the same period last year. Imports, at the same time, amounted to $154,647,000 compared with $106,869,000. There were gold imports of $35,362,000 against $1,785,000 in the 1933 month. Silver imports, however, totaled only $4,435,000 as against $5,275,000 in the same month last year. The increase of both exports and imports of merchandise, of course, reflects partly the decreased gold value of the dollar.

WHEAT PRICES TAKE JUMP

CHICAGO, June 28.—(AP.)—With corn in the lead, grain prices scored sharp early upturns today. Widespread abnormal heat and dearth of rain over the corn belt gave new stimulus to speculative buyers.

Opening ½ to 2⅛ cents higher, September 60 to 61½ cents, corn held near initial top figures. Wheat started at ½ to 1 cent gain, and afterward rose further.

The following quotations on the Chicago Board of Trade are reported by A. E. Masten & Co.:

	Open.	High.	Low.	Close.	Yesterday.
WHEAT—					
July....	90¼	92⅛	90½	92	90
Sept....	91¼	93⅛	91⅛	92⅞	90⅛
Dec.....	92½	94¼	92½	93⅞	91⅞
CORN—					
July....	58¼	61½	58¼	61	57½
Sept....	60	63¼	60	62½	59⅝
Dec.....	61	64⅝	61	64⅝	60¼
OATS—					
July....	42½	44⅛	42½	44¼	41⅛
Sept....	42¾	44⅝	42½	44⅝	42⅛
Dec.....	43⅝	45⅛	43⅝	45⅛	43¼
RYE—					
Sept....	66¾	68½	66⅝	68¼	66½
LARD—					
Sept....	6 75	6 87	6 75	6 85	6 75

Dividend News

Darby Petroleum

Darby Petroleum Corporation declared a dividend of 25 cents, payable July 25 to record of July 10. A similar dividend was paid February 15, 1934.

* * *

D. T. & I. to Pay $2

Detroit, Toledo and Ironton Railroad Company declared a dividend of $2 a share, payable July 2 to record of June 30. This is the second dividend in the history of the company. In February, 1931, the company paid $8 on the common stock and $6 on the preferred. The company now has only one class of stock.

* * *

Lerner Stores

Lerner Stores Corporation declared a dividend of $1.62½ on the 6½ per cent cumulative preferred stock, covering the quarterly payment due November 1, 1932. It is payable July 10 to record of July 2.

* * *

Atlas Plywood

Atlas Plywood corporation declared a dividend of 50c a share, the first since a similar declaration on July 15, 1931. It is payable July 15 to record of July 2.

* * *

DIVIDENDS UNCHANGED

	Payable.	Record.
Herc Powd pfd $1.75 q	Aug 15	Aug 3
Hershey Choc 75c q	Aug 15	July 25
W Penn El 7% pf $1.75 q	Aug 15	July 20
Do 6% pfd $1.50 q	Aug 15	July 20
Sh & Doh pfd A 87½c q	Aug 1	July 17
New Jersey Zinc 50c q	Aug 10	July 20
Am Lt & Trac 40c q	Aug 1	July 13
Do pfd 37½c q	Aug 1	July 13
United Gas Imp 30c q	Sept 29	Aug 31
Amer Home Prods 20c m	Aug 1	July 14
Pacific Light Corp 75c q	Aug 15	July 20
Rex-Hide Rubber 25c q	July 14	June 30
South N Eng Tel $1.50 q	July 16	June 30
Mon Hud P 1st pf $2.75 q	Aug 1	July 16

Chicago Butter Market.

CHICAGO, June 28.—(INS.)—Butter—Receipts, 15,309 tubs; market steady; old cars, 16; new, 19. Creamery extras and standards, 23¾c; extra firsts, 22¾@23¼c; firsts, 21½@22c; seconds, 20½@21c; specials, 24¼@24¾c.

Eggs—Receipts, 17,241 cases; market steady; old cars, 5; new, 13. Current receipts, 12½@13½c; fresh extra firsts, less than cars, 14¼c; cars, 14¾c; fresh firsts, less than cars, 14c; cars, 14½c; dirties, 11@12¼c; checks, 11@11½c.

Cheese—Twin, 13¼@13¾c; daisies, prints and longhorns, 13¾@14c.

Live poultry—Turkeys, 14c; toms, 10@12c; hens, 8@14c; broilers, 16@23c; roosters, 7½@8½c; ducks, 7@14½c; geese, 5@13c.

Metal Market.

NEW YORK, June 28.—Copper quiet; electrolytic spot and future, Blue Eagle, 9.00. Tin firmer; spot and nearby and future, 51.30. Iron quiet, unchanged. Lead easy; spot New York, 3.85; East St. Louis, 3.70. Zinc firm; East St. Louis, spot and future, 4.35. Antimony, spot, 7.90.

LONDON, June 28.—Copper, standard, spot, £31 7s 6d; future, £31 17s 6d. Electrolytic, spot, £34 15s; future, £35. Tin, spot, £228 7s 6d; future, £225 17s 6d. Lead, spot, £11 2s 6d; future, £11 2s 6d. Zinc, spot, £13 15s; futures £13 17s 6d.

Silver Market.

NEW YORK, June 28.—Bar silver firm, ⅛c higher at 46c.

LONDON, June 28.—Bar silver firmer, 1-16d higher at 20⅝d.

NEW YORK CLOSE WITH NET CHANGES

All sales figures are in hundreds of shares (00 omitted). Closing prices in this table. Year's high and low corrected to the previous close. Volume of sales computed to 2:00 p. m.

Ticker reported "close" at 2:05 P. M.

1934 High	1934 Low	Stocks and Rate in $	Sales	High	Low	Close	Net Ch'ge.
		—A A A—					
11¾	6⅝	Adams Express	1	9	8¾	9	+ ¼
24½	18	Adams Mill 1½	4	29	28½	28¾	+ ½
9⅝	6¼	Affil Prod. .40	2	7	6¾	6¾	− ⅛
106¼	81½	Air Reduction 3	3	100¼	99¾	100¼	− ¼
3⅝	1⅝	Air Way El Ap	1	2¼	2¼	2¼	0
23¾	17⅞	Alask Jun 60b	164	22¼	21	22	+ 1¼
5⅛	2½	Allegheny Crp	8	3⅛	3⅛	3⅛	0
14¾	5¼	Alleg C pf ww	1	13¼	13¼	13¼	0
160¾	126⅛	Allied C&D 6	25	134	132½	133½	− 3¼
22¾	13⅝	Allis Chalmers	1	18⅛	17¾	18⅛	− ½
13⅞	4⅞	Amerada Crp 2	1	50¾	50¾	50¾	0
26	20⅝	Am Ag Ch Del	4	47¼	33⅝	33⅝	+ ⅛
22¼	14⅜	Am Bank Note	10	21¾	21	21	− ⅛
13⅞	7⅝	Am Beet Sugar	6	13⅛	12¾	13¼	+ ½
107⅝	90⅝	Amer Can 4	15	97	96⅛	97	0
33⅝	18⅜	Am Car & Fdy	1	21	21	21	− 1
42⅛	22	Am Com Alcor	3	35	35	35	− ¼
1	⅜	Am Encaus Til	2	1⅛	1⅛	1⅛	+ ⅛
13⅞	7	Am & For Pow	3	8½	8⅛	8½	+ ⅛
30	17	Am&For Pw pf	1	20⅝	20⅝	20⅝	+ ⅛
23⅞	13¼	Am Haw Stm 1	1	14	14	14	− 1⅛
36⅝	28⅛	Am H Prd 2.40	1	34¾	34¾	34¾	0
16	6⅛	Am Ice	2	6⅜	6⅛	6⅛	− ⅛
1⅛	⅜	Am La-France	1	⅜	⅜	⅜	− ⅛
38⅞	22¼	Am Locomo	2	24⅞	24	24	0
19⅞	13	Am Mach F 80	1	14⅝	14⅝	14⅝	− ⅛
16⅞	2¾	Am Mach & M	15	9	8⅝	9	+ ⅛
19	4⅝	Am Mtr&M ctf	1	8⅛	8⅛	8⅛	− ⅛
27⅝	18	Am Metal	39	24	22¾	24	+ 1⅛
13⅞	5⅝	Am Pow & Lt	4	7¾	7½	7¾	+ ⅛
17⅞	12	Am Rad&Std S	11	14½	14⅛	14½	+ ⅛
25⅞	16⅝	Am Roll Mill	6	19⅛	19⅛	19⅛	− ¼
7⅝	3⅝	Am Seating	1	4⅛	4⅛	4⅛	− ⅛
2⅝	1	Am Ship&Com	2	1	1	1	0
51⅝	35⅝	Am Smelt & R	103	44	42⅜	43½	+ 1
94⅝	72⅝	Am S&R 6% pf	1	93	93	93	+ 1
26⅛	14	Am Sol Fdy	2	16½	16¼	16½	+ ½
44⅝	32	Am Stores 1½b	1	42⅞	42⅛	42⅞	+ 1⅛
66	48	Am Sug Ref 1	8	66⅛	65⅛	66	+ 1⅛
125¼	107⅝	Am Tel&Tel 9	7	115	114½	115	0
82⅝	65¼	Am Tob 5	1	74	74	74	+ ¼
84⅝	67	Am Tob B 5	8	76⅛	76	76⅛	+ ⅛
27⅝	16⅝	Am W Wks 1	4	20⅛	20⅛	20⅛	− ⅛
17⅝	8⅝	Am Woolen	2	11	10⅝	10⅝	− ⅛
83⅝	55	Am Wl pf 1¼b	2	61	60¾	61	+ ⅛
4⅝	1	Am Writ Pap	9	1⅛	1⅛	1⅛	0
17½	3½	Am Writ P pf	5	4⅜	4⅜	4⅜	+ ½
17⅝	12	Anaconda Cop	70	15⅛	15	15⅛	+ ⅛
12⅝	9¼	Anacond W&C	2	11½	11¼	11½	+ 1
93⅝	78⅝	Armor Del pf7	4	82	81¾	82	+ ¼
8	4⅝	Armor of Ill A	66	6⅜	5⅞	5⅞	− ⅛
3⅝	2⅝	Armor of Ill B	37	3	3	3	0
75⅝	55	Armor of Ill pf	70	71⅞	70¼	70⅞	+ ½
8⅝	3⅝	Arnold Consta	1	4⅞	4⅞	4⅞	− ⅛
10½	6⅝	Artloom Corp	1	6½	6½	6½	− ⅛
73⅝	51½	Ach T&S Fe 2	34	60⅜	58⅝	59⅝	+ ⅛
87⅝	70⅝	AT&SF pf 2.50g	1	71½	71½	71½	− 2
54⅝	34⅝	Atl Cst Lines	7	41⅛	39¾	40	− ⅛
35⅝	21⅝	Atlantic Ref 1	16	25	24⅝	25	− ⅛
55½	35⅝	Atlas Pow 1g	1	48¾	48¾	48¾	+ ¼
57⅝	22⅝	Auburn Auto	4	25	24¼	25	+ ½
16⅝	7	Austin Nichols	3	12¼	12¼	12¼	− ¼
10⅝	5⅝	Aviation Corp	21	6¾	6⅜	6⅜	+ ¼
		—B B B—					
16	9⅝	Baldwin Locom	1	11¼	11	11¼	+ ⅛
34½	21	Balt & Ohio	10	24⅛	23⅞	24⅛	+ ¼
37⅝	24⅛	Balt & Ohio pf	1	28⅛	28⅛	28⅛	− ¼
46⅛	39⅜	Bang & Ar 2½	1	43	43	43	0
10	7	Barndall Crp A	14	7⅛	7⅛	7⅛	0
67	58	Beech-N Pkg 1	1	64	64	64	+ ½
15¼	8⅝	Belding Hemin	1	12⅞	12⅞	12⅞	− ¼
22⅞	12⅜	Bendix Aviat	1	15	14⅞	15	+ ⅛
19¼	12⅛	Benef Ind L1½	1	17	17	17	0
49⅛	30⅜	Bethlehem Stl	12	34⅛	33½	34⅛	+ ⅛
82	58⅝	Beth Stl pf	1	62	61⅞	62	0
16⅞	10⅜	Blaw Knox	2	10⅜	10⅜	10⅜	− ⅛
68⅝	48⅝	Bohn Al & Br 2	2	56⅛	55½	56⅛	+ ⅛
27½	19⅝	Bordn&Co 1.60	7	26⅝	26	26⅝	+ ⅛
28⅞	20⅜	Borg Warn ¼g	11	23⅛	22⅞	23	0
19⅝	12	Briggs Mfg ¾g	8	17⅞	17⅝	17⅞	+ ¼
37⅞	26	Br Myers 2.20b	1	35⅛	35⅛	35⅛	+ ⅛
40⅞	28⅝	Brooklyn M T	9	38	37⅜	38	0
80½	60⅞	Bklyn U Gas 5	1	67⅛	67⅛	67⅛	0
10⅞	6⅜	Brunswick B C	1	7	6⅞	6⅞	− ⅛
9⅝	5⅜	Bucyrus-Erie	1	5⅜	5⅜	5⅜	− ⅛
14½	9¼	Bucyrs-E cv pf	2	10⅛	10⅛	10⅛	− ⅛
7⅝	5⅝	Budd Mfg Co	4	5⅞	5⅞	5⅞	− ⅛
5⅝	3	Budd Wheel	1	3⅛	3⅛	3⅛	0
15⅛	7⅝	Bullard Co	1	9⅛	9⅛	9⅛	+ ⅛
15¾	12⅜	Burro A M .40	5	14	14	14	+ ⅛
2⅜	1⅝	Bush Term	2	2	1⅞	1⅞	− ⅛
2½	1⅛	Butte & Super	1	1⅛	1⅛	1⅛	0
34⅝	18⅝	Byers (AM) Co	1	22¾	22¾	22¾	− ¼
		—C C C—					
34½	18⅝	Calif Pack ⅜g	2	33¼	32⅞	33¼	+ 1
1⅝	⅞	Callahan Z&L	1	⅞	⅞	⅞	0
6⅝	4	Calu & Hecla	6	4⅝	4⅝	4⅝	− ⅛
15⅞	8⅝	Campbl W&CF	2	9⅛	8⅞	8⅞	− ⅛
29¼	20	Canada DGA 1	2	21½	21	21½	+ ½
18¼	12⅛	Canadian Pac	43	14¼	13⅞	14¼	− ⅛
86⅞	46	Case (JI) Th M	6	52	50½	52	+ 1½
33⅝	23½	Caterpil Tr ½	7	27⅜	27¼	27⅜	0
44⅝	22¾	Celanese Corp	5	26	25¼	26	+ ⅝
32⅞	24	Cen Aguire 1¼	6	29⅛	29⅛	29⅛	− ⅛
42⅜	30¾	Cer de Pas ½g	148	43⅝	42½	43	+ ⅛
7⅝	3¾	Certain-T Pro	3	6¼	6⅛	6¼	0
48⅝	39⅞	Ches & Oh 2.80	11	48⅛	47⅝	48	+ ⅝
48⅝	34	Chesa Corp 2½	2	46	46	46	− ¼
7	2⅝	Chi & E Ill	2	3⅛	3⅛	3⅛	− ⅛
8	3⅝	Chi & E Ill pf	1	3⅞	3⅞	3⅞	− ⅛
15	6⅝	Chi & N West	3	6⅜	6⅜	6⅜	0
28	13½	Chi&N Wst pf	2	17¼	17¼	17¼	− ¼
8⅜	4⅜	Chi M & St P	3	4⅝	4⅝	4⅝	+
13⅞	6⅝	Chi M&St P pf	4	7⅝	7⅝	7⅝	0
30¼	19¾	Chick C O 1g	1	27½	27½	27½	+ ⅛
11⅜	6	Childs Co	3	6⅜	6	6	− ⅛
60⅜	36⅛	Chrysler M 1	49	40⅞	39⅞	40⅜	+ [illegible]
24⅜	17¼	City Ice&Fuel2	1	20	20	20	+ ¼
[illegible]	⅝	City Stores	10	1	1	1	0
45	28	Cluet Peabdy 1	2	33⅜	33	33	− 1½
137	95½	Coca Cola 6	2	126½	126	126½	+ 1
55	50⅛	Coca Cola A 3	6	54⅜	54⅛	54⅛	0
18¼	9⅝	Colgate Palo P	9	16⅜	15⅞	16	0
28⅜	15⅜	Collins & Aik	1	15⅞	15⅞	15⅞	− ⅛
8⅝	3⅝	Col Fuel & Ir	5	6⅛	5⅞	6⅛	+ ⅛
77	58	Col Carb 2½b	7	74	73⅛	74	+ 1⅛
19½	11⅛	Colm G&E ½f	27	14⅞	14⅛	14⅞	+ ⅛
34⅞	23	Col Pict ct 1a	2	29	28½	29	− 1⅛
35¼	18⅝	Com Credit 1	15	28½	28	28½	+ ½
59⅝	35⅝	Com Inv Tr 2	1	55	55	55	+ ¼
38⅜	19⅜	Com Solv .60	4	23	22⅝	22¾	+ ¼
3⅜	1⅝	Com & South	24	2⅛	2⅛	2⅛	0
52⅝	21½	Com & So pf 6	1	46	46	46	− 1¼
17½	10⅜	Con Flm pf¼g	1	14⅛	14⅛	14⅛	0
47⅝	31¼	Consol Gas 3	34	34⅛	34⅛	34⅛	− ⅛
94	82	Consol G pf 5	2	93⅛	93⅛	93⅛	− ¼
14¼	9⅛	Consol Oil .25g	17	10⅜	10⅛	10⅜	+ ⅛
111½	108	Consol Oil pf8	1	111	111	111	0
2⅛	⅝	Consol Textile	11	1⅛	1	1⅛	+ ⅛
13⅞	6⅛	Contain Cn A	1	10¼	10¼	10¼	+ ¼
14⅝	7	Contin Bak A	1	9	9	9	− ¼
82¼	69⅛	Cont Can 3	1	80	80	80	0
35¼	23⅝	Contin Ins 1.20	2	32½	31½	31½	− 1
2⅜	1	Contin Motors	8	1⅛	1	1⅛	+ ⅛
22⅞	16⅛	Contin Oil ¼g	37	19½	18¾	19	− ¼
84½	60¾	Corn Pr Ref 3	26	68¼	66⅛	67	− 1⅛
9⅞	3⅝	Coty Incorp	6	6	5¾	6	+ ⅛
35	28	Cream of W 2	2	33	33	33	0
17½	8	Crosley Radio	2	15¼	15¼	15¼	0
6⅝	3⅞	Crown Zeller b	17	5½	5¼	5½	+ ¼
38⅝	21⅛	Crucible Steel	2	23	22½	22½	− ½
71	48	Cruc Steel pf	1	60	60	60	0
9⅞	3½	Cuban-Am Sug	94	8⅛	7⅝	8⅛	+ ½
50⅝	27	Cudahy Pk 2½	1	47⅝	47	47⅝	+ ½
29¼	13½	Curtis Publish	1	21⅞	21⅞	21⅞	− ⅛
84⅛	42½	Curtis Ppf1¾k	4	79⅛	79⅛	79⅛	0
5⅛	2½	Curtis-W Corp	15	3⅛	3⅛	3⅛	+ ⅛
12⅛	5½	Curt-W Crp A	5	10¼	10	10	− ¼
		—D D D—					
8⅛	6	Davega St .20g	4	7⅜	7⅛	7⅜	+ ¼
34¼	18	Deere & Co	2	21	20¼	21	+ ¾
15½	11¼	Dere&Co pf .20	2	12½	12¼	12½	+ ¼
73⅛	49	Del & Hudson	4	55	55	55	− ¼
33⅞	20¼	Del Lack & W	10	23¾	22⅝	23½	0
28½	21⅜	Diamond M 1	5	24	23¾	24	0
31½	28¾	Diam M pf 1½	1	31⅝	31⅝	31⅝	+ ¼
46½	32	Dome M 1½b	66	45	43⅝	44¼	− 1⅛
22	19	Domin Strsl .20	1	19½	19½	19½	− ⅛
28½	14⅛	Doug Aircraft	7	20½	19⅝	20½	+ ½
19	8¾	Dresser Mfg A	1	13	13	13	− ¼
11⅞	7½	Dresser Mfg B	3	11	10⅝	11	− ¼
11⅝	6	Dunhill Inter	1	6	6	6	− ¼
103⅞	80	Dup deN 2.60	24	91½	90¼	90½	0
124½	115	DuP deN deb 6	1	123	123	123	− ¼
		—E E E—					
12⅞	5⅛	East Roll Mill	3	7½	7½	7½	− ¼
101	79	Easmn Kodak3	1	99½	99	99	0
9¼	4⅛	Elec&Mus Ltd	3	7⅛	7	7⅛	0
31⅝	18⅛	Elec Auto-Lite	2	21½	21¼	21½	0
7½	3⅝	Electric Boat	18	5¼	5	5	+ ¼
9⅞	4⅛	Elec P & Lt	4	6	5⅞	5⅞	0
52	40	Elec Stor Bat2	3	43⅛	43⅛	43⅛	+ ½
1⅛	⅝	Elk Horn Coal	1	⅞	⅞	⅞	0
8⅜	4	Engineers P S	1	5	5	5	+ ⅛
24½	11	EPS 5½% pfw	1	17	17	17	+ ½
10⅜	6⅛	Equit O Bldg 1	1	6½	6½	6½	− ¼
24⅞	13⅝	Erie R R	2	19¾	19	19¾	− ¼
28⅜	16	Erie RR 1st pf	2	25	24¼	25	+ 1
23	12	Erie RR 2d pf	5	19¾	18⅞	18⅞	− 1
27¼	9	Evans Prod	12	25	24½	24¾	+ ¼
		—F F F—					
11⅛	7	Federal L&T	1	7⅛	7⅛	7⅛	+ ¼
95	78	Fed M&S pf	1	90	90	90	0
8⅞	4⅝	Fed Mo Truck	10	4½	4¼	4¼	− ½
85	71	Firest T&R p6	2	83	82½	82½	− ¾
67½	54¾	First N S 2½	2	64¼	63¾	64¼	+ 1
17⅜	2⅜	Follansbee Bro	1	3⅛	3⅛	3⅛	0
22	12½	Foster Wheelr	2	16	15⅜	16	0
17½	8⅞	Foundation Co	1	12⅛	12⅛	12⅛	+ ⅛
17½	12⅜	Fox Film	9	13½	13	13½	− ⅜
50⅝	30⅞	Freept Texas 2	8	32½	31½	32¼	+ ¼
		—G G G—					
5⅝	2	Gabriel Snub A	1	2⅛	2⅛	2⅛	+ ⅛
43⅞	32¼	Gen Am T C 1	3	37½	37	37¼	− ¼
23½	15¼	Gen Asphalt	2	19	18¾	19	+ ⅛
14⅝	9⅝	Gen Baking 1	5	9⅝	9⅝	9⅝	− ½
10¼	5⅝	General Brons	1	8	8	8	0
6⅝	2⅝	General Cable	1	4	4	4	0
43	27	Gen Cigar 4	1	42¼	42¼	42¼	− ¼
23⅞	16⅜	Gen Elec .60	41	20⅜	19⅞	20⅜	+ ⅛
13⅞	11⅝	Gen El Sp .60	43	12⅛	12⅛	12⅛	− ⅛
36⅞	31⅝	Gen Foods 1.80	11	32	31⅞	31⅞	− ⅛
1⅛	⅝	Gen Gs&Elec A	2	⅝	⅝	⅝	0
64⅝	53½	Gen Mills 3	1	58⅛	58	58⅛	+ ⅛
42	29⅜	Gen Motors 1	36	31⅛	30⅝	31⅛	+ ⅛
21	8⅝	G Outdr Adv A	1	14	14	14	− 1½
49⅜	31⅛	Gen Ry Sig 1	1	33	33	33	+ ¼
2⅜	1⅜	Gen Real & Ut	2	1⅝	1⅝	1⅝	0
23⅞	16⅛	Gen Refract	1	16	16	16	− ¼
17¾	9⅝	Gillette S R 1	21	10⅛	10⅛	10⅛	+ ⅛
63	47	Gillette SR pf5	1	63⅛	63⅛	63⅛	+ ⅛
28⅞	18⅛	Glidden Co 1	6	25	24½	24⅝	+ ⅛
9⅝	5⅜	Gobel Incorp	10	7	6⅞	7	0
22	16⅜	Gold Dust 1.20	2	20	20	20	0
18	11⅛	Goodrich Rub	2	13⅛	13⅛	13⅛	+ ⅛
41⅞	25⅝	Goodyr T & R	10	28	27	27⅞	+ ½
11⅜	7	Goth Silk Hos	1	7⅛	7⅛	7⅛	− ⅛
4⅜	2	Graham P Mot	18	2⅛	2	2⅛	+ ⅛
12⅝	5	Granby Copper	3	10⅝	9⅞	10⅝	+ ⅜
3⅝	[illegible]	Grand Union	1	6	6	6	− ⅛
40⅞	29	Grant WT 1.40	3	31⅛	31	31⅛	− ⅛
13⅞	14⅛	Gt Nor O ct ½g	2	11⅛	11⅛	11⅛	− ⅛
32½	18	Gt North pf	34	22⅛	21⅞	22⅛	+ ⅛
34⅜	21	Gt West S 2.40	21	34⅛	33⅞	34⅛	+ ⅛
2⅜	⅝	Guan Sugar	6	2⅛	2	2⅛	− ⅛
		—H H H—					
5⅜	2⅛	Hall Printing	2	6⅛	6⅛	6⅛	+ ⅛
24⅝	14½	Harb-Wa ¼g	1	18⅛	18⅛	18⅛	− ⅛
6⅜	1⅜	Hayes Body	2	2⅛	2⅛	2⅛	− ⅛
94⅛	43	Hershey C p 5b	1	93⅞	93⅞	93⅞	+ 1⅛
10⅛	5⅜	Holland Furn	1	8⅛	8⅛	8⅛	− ⅛
12	5⅜	Holland&S ¼g	1	11⅛	11	11⅛	0
410	310	Homestk Min	1	412	412	412	+ 2
22⅛	11	Hood-Hersh A	1	20⅛	20⅛	20⅛	0
6⅜	3⅝	Houd-Hersh B	3	4⅛	4⅛	4⅛	+ ⅛
54	41	Househ Fpf4.20	1	48⅛	48⅛	48⅛	− ⅛
29⅝	17⅛	Houston Oil	1	20⅛	20	20⅛	+ ⅛
58⅝	35⅝	Howe Sound 3	77	57⅛	55⅞	56⅝	+ 1
28⅝	11	Hud & Man pf	1	17	17	17	− 1⅛
24⅛	9⅝	Hudson Motor	24	10	9⅝	9⅝	− ⅛
7⅜	2⅝	Hupp Motor	12	3⅛	3⅛	3⅛	+ ⅛
		—I I I—					
38⅝	22	Illinois Cent	4	25⅜	24⅞	25⅜	+ ⅜
50	33	Illinois Cnt pf	1	39⅝	39⅝	39⅝	− ⅛
30⅛	22⅛	Ind Rayon 45	7	25	24½	25	+ ½
73⅞	60	Ingersoll R 1½	1	60	60	60	+ 1
49⅝	31	Inland Steel	2	38	38	38	− ⅛
8⅛	3⅝	Inspiration C	1	4⅛	4⅛	4⅛	0
6⅛	2⅝	Intercon Rub	1	4	4	4	+ ⅛
11⅜	5⅛	Interlake Iron	1	6⅛	6⅛	6⅛	+ ⅛
6⅜	3	Inter Agr Chm	1	3	3	3	0
12⅜	5⅝	Inter Car .20	1	7⅛	7⅛	7⅛	0
27⅛	21⅜	Internat Cem	2	27	26½	27	+ ½
46⅛	30	Inter Harv .60	5	34⅛	33	33⅜	+ ⅛
123⅞	113½	Inter Harv pf7	1	123⅜	123⅜	123⅜	+ ⅛
9⅜	4⅛	Inter Hydro E	2	6⅛	6⅛	6⅛	0
29⅜	21	Int Nick C .10g	39	26⅛	25⅞	26⅛	+ ⅛
2⅝	1⅜	Inter P&P C	1	1⅛	1⅛	1⅛	+ ⅛
24⅜	10⅛	Inter P&P pf	2	17⅛	16⅞	17⅛	+ ½
25	9	Int Print Ink	1	21¼	21¼	21¼	− 1⅛
22	21	Inter Salt 1½	4	30⅛	30	30	0
45⅞	29¼	Inter Silver	1	33⅛	33	33	0
17¼	11⅝	Inter Tel&Tel	12	13⅛	12⅞	13⅛	+ ¼
16⅜	2½	Interst Dept St	1	11⅛	11⅛	11⅛	0
10	5⅝	Intertype Corp	2	7⅛	7⅛	7⅛	+ ¼
		—J J J—					
66⅝	44	Johns-Man Co	17	54⅛	53⅜	54	+ ⅝
		—K K K—					
15⅝	11	Kan City Sou	1	14	14	14	− ⅛
10⅝	6⅛	Kaufm D S .40g	1	8	8	8	+ ⅛
18⅜	13⅜	Kayser J ¼g	1	17⅛	17⅛	17⅛	+ ⅛
4⅛	2⅛	Kelly-Spring T	2	2⅛	2⅛	2⅛	0
21¼	11⅝	Kelvinat Co¼g	12	17⅛	16⅞	17	− ⅛
22⅝	17⅝	Kennecot C .15g	80	22⅛	22⅛	22⅛	+ ⅛
22⅞	12⅝	Kresge SS .80	7	19⅛	18⅞	19⅛	+ ⅛
7⅜	2⅛	Kresg Dept St	1	4	4	4	− ⅛
33⅜	22⅝	Krog G&B 1⅛b	5	31⅛	30⅝	31⅛	+ ⅛
		—L L L—					
31⅝	22⅛	Lambert & Co 3	1	26⅛	25⅞	25⅞	− ⅛
14⅝	8	Lee R&T .20g	6	12⅝	12⅝	12⅝	0
5	2⅛	Lehigh Val C	2	3	3	3	0
14⅜	5	Lehigh V C pf	1	11¼	11¼	11¼	+ ⅛
21¼	12⅝	Lehigh Valley	3	15½	15½	15½	− ⅛
78	64⅝	Lehman C .240	4	69⅛	68⅛	69	+ 2¼
23⅞	16⅝	Lehn & Fink 2	5	20	19¾	20	0
43⅝	27⅝	Lib Owen F1.20	5	31½	30½	31½	+ ⅛
97⅞	73	Liggett & M 5b	1	95	95	95	− ⅛
98⅛	74½	Liggett&M B5b	7	97	96⅛	96⅛	− ⅛
143⅛	129	Liggett&M pf7	2	148	148	148	− ⅛
23⅝	16	Lily-T Cup 1½	12	22⅛	22	22⅛	+ ½
26⅝	22	Lima Loco	1	24½	24½	24½	+ ½
19⅝	12⅛	Link Belt .40	2	16	15⅛	16	+ ½
35⅜	25⅛	Liquid Carb 1⅛b	3	28⅛	27⅝	28⅛	+ ⅛
35⅜	25⅛	Loews Corp 1	19	29⅛	27⅝	28⅛	− 1⅛
87⅞	72	Loews C pf 6½	1	82	81⅛	81⅛	− 3⅛
1	⅜	Loft Candy	2	⅝	⅝	⅝	0
1⅜	⅜	Long Bell A	1	1⅛	1⅛	1⅛	+ ⅛
19⅜	14⅜	Lorillard P 1.20	7	18⅛	18⅛	18⅛	− ⅛
42⅞	48⅛	Louis & Nsh	2	53⅛	52	53⅛	+ ⅛
33	25	Lou G&E A 1½	1	26⅛	26⅛	26⅛	0
19⅝	12⅝	Ludlum Steel	1	14	14	14	+ ⅛
		—M M M—					
41⅝	23⅝	Mack C Trk 1	3	25⅛	25⅛	25⅛	+ ⅛
47⅞	36⅛	Macy (RH) .60	10	42⅛	41	42⅛	+ 1
33	23⅛	Magma C ¼g	1	23⅛	23	23⅛	+ ⅛
7⅛	1⅝	Maracaibo Oil	1	2⅛	2⅛	2⅛	− ⅛
8	3⅛	Marine Mid .40	1	7⅛	7⅛	7⅛	+ ⅛
12⅝	8⅜	Market St p pf	1	7	7	7	[illegible]
15⅛	12⅛	Marshall Field	2	13⅛	13⅛	13⅛	+ ⅛
17⅞	8⅜	Martin Parry	1	9⅛	9⅛	9⅛	− ⅛
40⅛	28	Mathieson 1½	2	32⅛	32⅛	32⅛	− ⅛
28⅛	19	Maytag pf ww	1	23⅛	21⅛	23⅛	− ⅛
32	24	McCall Corp 2	1	29	29	29	+ 1
21⅝	3⅛	McCrory St pf	2	18⅛	18	18⅛	− ⅛
10⅛	4	McGraw-Hill Pb	1	8	8	8	− ⅛
46⅛	38⅛	McIntyr P 1⅛b	24	43⅛	43⅛	43	+ ⅛
94⅛	83	McKesson T F4	1	87⅛	87⅛	87⅛	− ⅛
8⅛	4⅛	McKeen & Rob	7	7	6⅞	7	+ ⅛
16⅛	12⅝	McKes&Rob pf	2	28⅛	28⅛	28⅛	− ⅛
5⅛	1	McLellan Strs	7	4⅛	4	4	− ⅛
43⅛	9⅝	McLellan St pf	1	17⅛	17⅛	17⅛	− ⅛
35⅛	24	Melville Sh 1.40	2	29	28	28⅛	+ ⅛
30	24⅛	Mest Mach 1	2	26	25⅞	25⅞	+ ⅛
4⅛	4	Miami Copper	2	4⅛	4⅛	4⅛	− ⅛
16⅛	11	Mid C Pet ¼g	8	13⅛	13	13	0
1⅛	⅛	Minnea & St L	18	⅛	⅛	⅛	+ ⅛
7⅛	3⅛	Minne Mol Pw	1	3	3	3	0
16⅛	5⅛	Mo Kan & Tex	11	9⅛	9⅛	9⅛	− ⅛
16⅛	17⅛	Mo K & T pf	3	23⅛	23⅛	23⅛	− ⅛
8⅛	4⅛	Mo Pacific pf	3	6	5⅞	6	0
40⅛	33	Monsanto Cl⅛	34	52	50	51⅛	+ 1⅛
35⅛	21⅛	Mont Ward	48	28⅛	27⅛	28⅛	+ ⅛
1⅛	⅛	Mother Lode	1	⅛	⅛	⅛	0
16⅛	8	Motor Wheel	4	9	9	9	− ⅛
11⅛	8	Murray Body	2	6⅛	6⅛	6⅛	0
		—N N N—					
32⅛	13⅛	Nash Motors	21	16⅛	16	16	− ⅛
8⅛	4⅛	National Acme	1	5⅛	5⅛	5⅛	0
12⅛	7⅛	Nat Aviation	3	7⅛	7⅛	7⅛	0
49⅛	32⅛	Nat Biscuit 2	14	36	35⅛	35⅛	− ⅛
22⅛	14⅛	Nat Cash R ¼g	1	16⅛	16⅛	16⅛	− ⅛
18⅛	12	Nat Dairy 1.20	11	18⅛	17⅛	18⅛	− ⅛
31⅛	22⅛	Nat Distillers	32	24⅛	23⅛	24	+ ⅛
169⅛	125	Nat Lead 5	5	156	156	156	0
143	122	Nat Lead pfA7	2	143	143	143	0
15⅛	8⅛	Nat Pw&Lt .60	12	10⅛	10⅛	10⅛	− ⅛
1	⅛	Nat R Mex 2pf	1	⅛	⅛	⅛	0
58⅛	38⅛	Nat Steel 1	4	41⅛	40	41⅛	− ⅛
21⅛	11⅛	Nat Supply	1	17	17	17	− ⅛
18⅛	11	Nat Tea .40	8	12⅛	12⅛	12⅛	+ ⅛
48⅛	37	Newbery JJ .60	2	42	42	42	− ⅛
28⅛	8⅛	Neisner Bros	2	21	21	21	− ⅛
11	6	Newport Indus	3	8⅛	8⅛	8⅛	0
45⅛	25⅛	N Y Central	28	30⅛	29⅛	29⅛	0
42⅛	27⅛	N Y C&StL pf	1	32	32	32	− ⅛
1⅛	⅛	N Y Invest	2	⅛	⅛	⅛	− ⅛
24⅛	12⅛	N Y NH&H RR	9	13⅛	13⅛	13⅛	− ⅛
27⅛	20⅛	N Y NH&H pf	18	24⅛	23⅛	24⅛	0
11⅛	7⅛	N Y Ont&West	1	7⅛	7⅛	7⅛	− ⅛
22⅛	13⅛	N Y Shpbld .40	3	16⅛	16	16⅛	+ ⅛
45⅛	32⅛	Noran Mini ¼e	18	44⅛	43⅛	43⅛	+ ⅛
192⅛	161	Norf & West 8	4	183⅛	182⅛	183⅛	+ 1⅛
4⅛	2⅛	Norfolk South	1	2⅛	2⅛	2⅛	− ⅛
8⅛	4⅛	North Am Avia	3	4⅛	4⅛	4⅛	0
25⅛	13⅛	North Am ¼a	4	18	17⅛	17⅛	+ ⅛
45	34	North Am pf 3	6	42	41⅛	41⅛	− 1⅛
36⅛	21⅛	North Pacific	9	25⅛	24⅛	25	+ ⅛
4⅛	2⅛	Norwalk T&R	2	2⅛	2⅛	2⅛	− ⅛
		—O O O—					
15⅝	10⅝	Ohio Oil	11	11¾	11½	11¼	− ⅛
7	3⅛	Oliver Farm E	4	3½	3⅛	3½	+ ¼
6⅛	4⅛	Omnibus Corp	4	5⅛	5	5⅛	0
14⅝	7⅛	Oppenheim-Col	1	10	10	10	− ½
18⅝	14	Otis Elev .60	18	16	15½	15¾	+ ¼
8	4⅝	Otis Steel	1	4⅞	4⅞	4⅞	− ⅛
		—P P P—					
23½	15⅞	Pac Gas&E 1½	11	19	18½	18¾	− ⅛
31	23⅜	Pac Lt Corp 3	3	22¼	22½	22½	− ¼
24	20⅜	Pacific Mills	1	25	25	25	0
6⅝	2⅝	Packard Motor	51	3⅞	3⅝	3⅞	0
2½	1⅝	Panhandl P&R	1	1⅞	1⅞	1⅞	+ ⅛
5⅜	1⅝	Para Publix ct	136	3⅝	3⅜	3⅝	0
15½	20	Park & Tilford	3	24	24	24	0
6⅜	3⅝	Park Utah C	28	4⅝	4⅜	4⅝	+ ⅛
4⅝	1⅝	Pathe Exchang	15	2⅝	2⅜	2⅝	0
24⅝	10⅝	Pathe Exch A	10	20½	20½	20½	− ⅛
21½	13⅝	Patino Min&En	2	16⅜	16⅜	16⅜	− ⅛
4⅝	2	Peerless Corp	2	3⅝	3⅝	3⅝	0
67⅝	51½	Penney JC 2.20b	7	59	57⅝	59	+ 2
7⅝	3⅝	Penna Dix Cem	2	5⅜	5⅜	5⅜	0
39⅝	28⅝	Penna R R 1g	31	32⅞	31¼	32⅞	+ 1⅛
52	33	Peoples G L 2½	2	34⅝	32	34⅝	+ 2⅛
14⅝	8	Petrol Cor ¼g	2	10⅝	10¼	10⅝	+ ⅛
19⅝	14⅝	Phelps Dod ¼g	11	17⅜	17⅛	17⅛	+ ¼
8⅝	3⅝	Phila Rd C & I	3	4⅝	4⅝	4⅝	+ ⅛
31⅝	17⅝	Philip Morris	21	29⅝	28⅞	29⅝	− ⅛
21	8	Phillips Jones	1	13	13	13	− 2
20⅝	15⅝	Phillips Pet ¼g	21	18	17⅞	17⅞	0
6⅝	2	Pierce-Ar Mot	17	2⅝	2½	2⅝	+ ⅛
1⅝	⅝	Pierce Oil	1	⅝	⅝	⅝	− ⅛
3	1⅛	Pierce Petrol	1	1⅛	1⅛	1⅛	0
15⅝	8⅝	Pittsburgh Coal	1	12½	12½	12½	+ ⅛
11⅝	7	Pitts Screw&B	1	7⅛	7⅛	7⅛	− ⅛
16⅝	10	Plymouth Oil 1	1	12¼	11⅞	11⅞	0
14⅝	8	Poor & Co B	1	8⅛	8⅛	8⅛	+ ⅛
29⅝	16⅝	Postal T&C pf	4	21	20⅛	20⅛	+ ⅛
5⅝	1⅝	Pressed Stl C	4	2⅝	2⅝	2⅝	− ⅛
41⅝	32⅝	Procter&Gm 1½	4	36⅛	36	36⅛	+ ⅛
48	33	Pub S N J 3.40	8	36⅛	35⅞	36⅛	− ⅛
58⅝	45⅝	Pullman Inc 1	4	51⅞	50	51⅞	+ ⅛
14⅝	9⅝	Pure Oil	1	10⅛	10⅛	10⅛	0
19⅝	12⅝	Purity Bak 1	1	13⅛	13⅛	13⅛	+ ⅛
		—R R R—					
9⅝	4⅝	Radio Corp Am	48	7⅛	7	7⅛	+ ⅛
35⅝	25	Rad C Am pf B	4	30⅛	30	30⅛	+ ⅛
4⅝	1⅝	Radio K Orph	10	2⅛	2⅛	2⅛	− ⅛
58⅝	42	Reading Co 1	1	51⅛	51⅛	51⅛	+ ⅛
13⅝	6⅝	Remington Rand	4	10⅛	10⅛	10⅛	0
5⅝	2⅝	Reo Motor Car	3	3⅛	3	3	− ⅛
25⅝	15⅝	Republic Stl C	11	16⅞	16⅛	16⅞	− ⅛
67⅝	39	Rep Stl Crp pf	2	43⅛	43⅛	43⅛	− 3
24½	9	Revere Cop & B	1	10	9	9	− 1
33⅝	19⅝	Reynolds M 1a	1	21⅛	20⅛	21⅛	0
49⅝	39⅝	Reynolds T B 3	31	46⅛	45⅛	45⅛	+ ⅛
33⅝	24⅝	Roan Antel CM	2	28	28	28	+ ⅛
		—S S S—					
57	44	Safeway Strs 3	2	50⅛	50	50	− ⅛
27⅝	18⅝	St Joseph Ld	7	21	20⅛	20⅛	+ ⅛
4⅝	2⅝	St L&San Fran	1	2⅛	2⅛	2⅛	0
6⅝	2⅝	St L & S F pf	1	3⅛	3⅛	3⅛	0
39⅝	22	Schenley Distl	14	28⅛	27⅛	27⅛	+ ⅛
3	2⅝	Schulte Ret St	2	5⅛	5⅛	5⅛	[illegible]
2	1	Seabrd A Line	33	1⅛	1	1⅛	+ ⅛
34⅝	25⅝	Seabd O 70b	3	32⅛	32	32⅛	+ ⅛
51⅝	35⅝	Sears Roebuck	28	43⅛	42⅛	43⅛	+ ⅛
2	1	Seneca Copper	1	1	1	1	0
9	4⅝	Servel Incorp	8	7⅛	7⅛	7⅛	− ⅛
11⅝	6⅝	Sharon Stl Hp	1	7⅛	7⅛	7⅛	+ ⅛
7⅝	4⅝	Sharp & Dohm	1	6	6	6	0
11⅝	7⅝	Shell Un Oil	2	8⅛	8⅛	8⅛	− ⅛
83	58	Shell Un O pf	1	73	73	73	− ⅛
21⅝	14⅝	Simmons Co	1	16⅛	16	16	+ ⅛
17	8⅝	Snider Packing	1	13⅛	13⅛	13⅛	− ⅛
19⅝	14	Socony Va 15g	31	16⅛	15⅛	16	+ ⅛
103	88	Solv Anfsw	4	104⅛	103	103	+ 1
38⅝	29⅝	So P R Sug 1.40	10	34⅛	33⅛	33⅛	− ⅛
22⅝	15⅝	So Cal Ed 1½	2	16⅛	16⅛	16⅛	− ⅛
33⅝	18⅝	Southern Pac	32	25⅛	24⅛	25	+ ⅛
36⅝	21⅝	Southern Rwy	21	25⅛	24⅛	25⅛	+ ⅛
41⅝	27⅝	South Rwy pf	5	31⅛	30⅛	31⅛	− ⅛
3	2⅝	Sparks Within	1	1⅛	1⅛	1⅛	+ ⅛
11⅝	5⅝	Sperry Corp	11	8⅛	8⅛	8⅛	0
47⅝	19	Spieg May-Str	1	13⅛	12	13⅛	+ ⅛
26⅝	19⅝	Stand Brands 1	28	20⅛	20⅛	20⅛	+ ⅛
8	4	Stand Com Tob	1	6⅛	6	6⅛	0
17	8⅝	Stand G & E	1	11⅛	11⅛	11⅛	+ ⅛
17	7⅝	Stand G&E pf	1	12⅛	12⅛	12⅛	+ ⅛
110⅝	96⅝	Std Oil Ex pf 5	1	108	108	108	− 1
47⅝	36⅝	Stand Oil Cal 1	11	35⅛	35	35	0
50⅝	41⅝	Stand Oil NJ 1	29	44⅛	43⅛	44⅛	+ ⅛
14⅝	6	Starret Co	1	10⅛	10⅛	10⅛	− ⅛
61⅝	47⅝	Stert Prod 2.40	10	60⅛	59	60	+ 1⅛
10⅝	6⅝	Stewart & War	1	7	7	7	0
12⅝	4	Stone & Web	3	8⅛	8⅛	8⅛	− ⅛
8⅝	4	Studebaker Co	19	4⅛	4	4⅛	+ ⅛
65⅝	51⅝	Sun Oil 1a	1	62⅛	62⅛	62⅛	+ ⅛
20⅝	14⅝	Superheater ½	2	13⅛	13⅛	13⅛	0
14⅝	6⅝	Superior Steel	2	9⅛	9⅛	9⅛	0
		—T T T—					
30⅝	21⅝	Texas Corp 1	11	24⅛	23⅛	23⅛	− ⅛
42⅝	30⅝	Tex G Sulpr 2	17	34⅛	34⅛	34⅛	− ⅛
6⅝	3⅝	Tex Pac C&Oil	1	3⅛	3⅛	3⅛	0
12	6	Tex Land Tr	1	9	9	9	0
8⅝	5	Thermoid Co	1	5⅛	5⅛	5⅛	− ⅛
8⅝	5⅝	Third Ave Ry	1	6	6	6	− ⅛
19⅝	13⅝	Third N In 45g	1	16	16	16	− ⅛
20⅝	13⅝	Thompson Pro	2	14	13	14	− ⅛
6⅝	2⅝	Thomp Starett	1	3⅛	3⅛	3⅛	0
14⅝	4⅝	Tide W A Oil	11	12⅛	12	12⅛	0
86⅝	65⅝	Tide W A pf 5½k	2	82	81⅛	82	0
8⅝	3⅝	Timken-Dt Ax	1	6⅛	6⅛	6⅛	− ⅛
41	26⅝	Timken R B 1	1	30⅛	30	30	− ⅛
8⅝	5⅝	Transamer ¼g	24	7	6⅛	7	+ ⅛
6⅝	4	Tri-Continentl	1	4⅛	4⅛	4⅛	+ ⅛
40	33	Trico Prod 2½	1	37⅛	37⅛	37⅛	− ⅛
8⅝	1⅝	Truax Traer C	1	7⅛	7⅛	7⅛	0
9⅝	4⅝	Truscon Steel	1	5⅛	5⅛	5⅛	+ ⅛
		—U U U—					
4	2⅛	Ulen & Co	1	2⅛	2⅛	2⅛	+ ⅛
51½	36	Underwd E F 1	7	47⅛	46⅛	47⅛	+ ⅛
50⅝	38⅝	Un Carb & C 1	27	44	43⅛	44	+ ⅛
23⅝	15	Un Oil of Cal 1	26	16⅛	16	16⅛	0
133⅝	110⅝	Union Pac 6	6	127⅛	127	127⅛	− ⅛
85⅝	76⅝	Union Pac pf 4	1	85	85	85	− ⅛
21½	15⅝	Un Tank C 1.20	3	19⅛	19⅛	19⅛	− ⅛
31⅝	17⅝	Unit Air & Tr	18	18⅛	18⅛	18⅛	− ⅛
29⅝	18⅝	Unit B Am 1.60	2	21⅛	21⅛	21⅛	+ ⅛
48⅝	35	Unit Carb .85g	4	45	43⅛	45	+ ⅛
6⅝	4⅝	United Corp	19	5⅛	5⅛	5⅛	− ⅛
37⅝	24⅝	Unit Corp pf 3	8	32	31⅛	32	0
18⅝	9⅝	United Drug	1	11⅛	11⅛	11⅛	+ ⅛
6	3⅝	Unit Elec Coal	18	5⅛	5	5⅛	− ⅛
77	59	Unit Fruit 2	2	72	72	72	+ ⅛
20⅝	14⅝	Unit Gs Im 1.20	32	16⅛	16⅛	16⅛	− ⅛
50⅝	34⅝	U S Gypsum L	8	44⅛	44⅛	44⅛	− ⅛
10⅝	5⅝	U S Hoffman M	2	8⅛	8⅛	8⅛	− ⅛
61⅝	37	U S Ind Alcoh	9	42⅛	42⅛	42⅛	+ ⅛
11⅝	7⅝	U S Leather	4	8⅛	8	8	+ ⅛
19⅝	16⅝	U S P&F pf 1.20	1	18⅛	18⅛	18⅛	+ ⅛
12⅝	5⅝	U S Realty	6	6⅛	6⅛	6⅛	+ ⅛
24	14⅝	U S Rubber	21	18⅛	18⅛	18⅛	− ⅛
61⅝	24⅝	U S Rub 1st pf	2	43⅛	43⅛	43⅛	− ⅛
135⅝	96⅝	U S Sm&R 7½g	38	131⅛	129⅛	130⅛	+ 1
59⅝	37⅝	U S Steel	101	40⅛	39	39⅛	+ ⅛
99⅝	79⅝	U S Steel pf 7	2	83⅛	83⅛	83⅛	− 1
50⅝	40⅝	Univ Leaf T 2a	3	48⅛	48	48	0
3	1⅝	Univ P & Rad	8	1⅛	1⅛	1⅛	0
		—V V V—					
1⅝	1	Vadsco Sales	1	1	1	1	0
11⅝	4⅝	Van Raalte	7	10	10	10	+ 1
31⅝	18	Vanadium Cor	11	21⅛	20⅛	21⅛	− ⅛
79	52	Vulcan Det 1g	..	74⅛	74⅛	74⅛	+ ⅛
		—W W W—					
29⅝	17½	Walgreen Co 1	3	27⅛	27⅛	27⅛	− ⅛
6⅝	2⅝	Walworth Co	1	4⅛	4⅛	4⅛	+ ⅛
5⅝	2	Ward Bak B	1	2	2	2	− ⅛
8⅝	4⅝	Warner Br Pic	40	5⅛	5⅛	5⅛	− ⅛
5⅝	1⅝	Warner Quinln	2	2⅛	2⅛	2⅛	− ⅛
13⅝	6⅝	Warren Bros	3	9⅛	9⅛	9⅛	− ⅛
31	16	Warren F & P	14	24	23	24	+ 1⅛
7	2⅝	Webster Eisen	2	4	4	4	+ ⅛
27⅝	15⅝	Weson O&S ½	8	25⅛	22⅛	25	+ 2⅛
60	52⅝	Wesson O&S pf 4	1	58⅛	58⅛	58⅛	+ ⅛
79	51⅝	W P E 7% pf7	..	78	77	78	+ 1
110⅝	89⅝	W P P 7% pf7	..	109⅛	109	109	− ⅛
6⅝	2⅝	W Dairy Pr A	1	2⅛	2⅛	2⅛	0
2⅝	⅝	W Dairy Pr B	1	⅛	⅛	⅛	− ⅛
8⅝	2⅝	West Pacific	1	5⅛	5⅛	5⅛	+ ⅛
17⅝	4⅝	West Pacific pf	2	11⅛	11⅛	11⅛	+ ⅛
66⅝	40⅝	W Union Tel	13	46⅛	45	46⅛	+ ⅛
38	21	Westg'h A B ¾	12	22⅛	27⅛	27⅛	+ ⅛
47⅝	30⅝	Westg'h E & M	49	37⅛	36⅛	37⅛	+ ⅛
92	83⅝	W E&M 1st pf 3½	..	88⅛	88⅛	88⅛	+ 1⅛
27⅝	14⅝	Westvac CP .40	1	18⅛	18⅛	18⅛	− ⅛
29	18⅝	Wheeling Steel	4	18	16⅛	17	− 2⅛
31⅝	24	Wh R M Spg 1	1	26	26	26	+ ⅛
3⅝	1⅝	White Sew M	1	1⅛	1⅛	1⅛	− ⅛
9	4⅝	Wilson & Co	21	8⅛	8	8⅛	+ ⅛
26⅝	12⅝	Wilson & Co A	52	26⅛	25⅛	25⅛	0
84⅝	53	Wil&Co pf 3½k	8	83⅛	83⅛	83⅛	+ ⅛
54⅝	41⅝	Woolwrth 2.40	31	50⅛	49⅛	50⅛	+ ⅛
65	54⅝	Wrig W Jr 3½b	3	64	64	64	− ⅛
		—Y Y Y—					
22	14	Yale & Towne	1	18⅛	18⅛	18⅛	0
7⅝	4	Yellow T & C	1	4⅛	4⅛	4⅛	+ ⅛
27⅝	15	Young S & W	1	17⅛	17⅛	17⅛	− ⅛
33⅝	17⅝	Young S & T	5	20⅛	20⅛	20⅛	+ ⅛
		—Z Z Z—					
7⅝	5	Zonite Prod	1	5⅛	5⅛	5⅛	+ ⅛
1	1	Call Money	1	1	1	1	0

Ex-Dividend—Air Reduction, Atchison preferred, Bayuk Cigar preferred, Brooklyn Manhattan preferred, Consolidated Gas preferred, Continental Insurance, Detroit Edison, Dome Mines, Fidelity Phoenix, General Electric, General Electric special, Household Finance preferred, Jewel Tea, MacAndrews & Forbes, Magma Copper, National Cash Register, Pacific Gas, Standard Gas and Electric 4% preferred, Standard Gas and Electric $6 preferred, U. S. Pipe and Foundry, U. S. Pipe and Foundry preferred, Westinghouse Air Brake.

..Indicates inactive stocks.

aPlus extras. (including extras. dPayable in stock. ePaid last year. fPayable in stock. gPaid so far this year. hCash or stock. kAccumulated dividend paid this year. mAlso extra cash or stock dividend paid since January 1.

Topics in Wall Street

Metals and 'Commodity' Stocks Continue as Favorites in Colorless Market Trading

Speculation in stocks today continued to gravitate toward metals and other shares in line to benefit from rising commodity prices. While inflation talk has almost ceased since Congress went home, there still is a respectable body of opinion in Wall street that the silver purchase program and government spending eventually will operate to lift price levels further. Once business expansion gets going on rising commodity prices, credit expansion could joint the procession for the basis exists in the present banking structure for a huge volume of credit.

What likely will be a frequent item in the news if the treasury continues to buy silver on its present scale was the announcement that a steamer was bringing in 111 bars of silver consigned to a local bank. The United States used to export silver on balance. The movement will be in reserve for sometime, however, if the government goes out to accumulate silver in the amounts possible under the silver purchase bill. Speculation continued to run to the bull side of silver here and abroad. Bar silver was marked up to 46 cents an ounce, within a fraction of the peak at 46¾ cents an ounce established last February.

On top of its recent move for better public relations by facilitating intercourse with the press, throughly weekly conferences with its president, the stock exchange now is considering inviting outside interests to sit in on the deliberations of its governors and committees. Perhaps most people will see more than a coincidence in these moves and the start of federal rule of the exchange next week. At any rate, they represent a new line of policy.

Doubtless the lessons of the past four years have convinced the exchange authorities that new times demand new policies and that the old private character of the exchange must be adapted to altered conditions. Long a bulwark of the traditions of private initiative, the exchange now apparently is ready to assume more of the characteristics of a public institution and to liberalize its policies accordingly. Some of its critics argue that it would have fared better in public estimation had it done so some time ago.

By taking outside interests into its discussions, the stock exchange will open its future policies to new influences. For one thing, it may make the exchange more sensitive to public opinion. A veteran broker, critical of exchange policies in recent years, said the exchange authorities had failed to sense sufficiently the shifting currents of public opinion. The governing committee, however, will retain un-influenced by outside interests its most powerful weapon—that is its power to enforce discipline by having absolute authority to suspend or expel errant members after private hearing of the charges.

Some of the Cuban sugar shares continued to enjoy bullish favor on reports that eastern refiners in the United States soon would have to begin drawing upon Cuban supplies for the bulk of heir imports. The Philippines have exhausted their import quota and Porto Rico has filled the major part of its allotment. Cuba still has plenty of leeway in realizing its quota of 1,902,000 short tons fixed recently. Hope persists in the Cuban sugar trade that President Roosevelt, using his flexible tariff powers, will lower the impost on Cuban sugar further. Cuba's 1934 allotment of shipments to the United States is considerably in excess of what it sold here last year.

American Smelting Cuts Price of Lead

BOSTON, June 28.—The American Smelting and Refining Company has reduced the price of lead 15 points to 3.85c a pound, New York.

NEW YORK, June 28.—World production of lead in May totaled 132,305 short tons compared with 113,027 in April and 101,121 in May, 1933, the American Bureau of Metals Statistics reports. United States production in May amounted to 34,741 tons against 28,723 in the previous month.

Masten Transfers Local Membership

The membership in the Pittsburgh Stock Exchange standing in the name of F. C. Masten has been transferred, contingent upon the election of Ledlie W. Young. Both are members of the firm of A. E. Masten and Company.

Soft Coal Output Exceeds Year Ago

WASHINGTON, June 28.—The National Coal Association estimates bituminous coal production in the United States for the week ending June 23 at 6,160,000 net tons as compared with 5,990,000 tons in like week of 1933. For the same period of 1932 output was 4,210,000 tons.

Pennsylvania Bell Net Income Higher

The report of Bell Telephone Company of Pennsylvania for May and five months compares as follows:

	1934	1933
May gross	$5,173,134	$5,038,171
Net oper. income	1,245,607	1,161,931
Five mos. gross	25,229,520	24,626,291
Net oper. income	6,116,253	6,265,477

U. S. Treasury.

June 26

Internal revenue	$2,905,845.03
Custom receipts	18,013,461.00
Balance	2,622,106,728.94

SMALLER PIG CROP SEEN

WASHINGTON, June 28.—(AP.)—The Bureau of Agricultural Economics today reported a decrease of 28 per cent in the spring pig crop of 1934 from the 1933 crop and a prospective decrease of 38 per cent in sows to farrow this fall.

The June 1 pig crop report showed the number of pigs saved this spring to be 37,427,000 head. This was a decrease of 14,595,000 head from June 1, 1933.

The estimated number of sows farrowing this spring was 6,418,400, compared with 8,865,700 in 1933. The decrease was 28 per cent for both the United States and for the Corn Belt.

Little change was shown in the average number of pigs per litter, 5.83 this year compared with 5.87 in 1933.

The number of sows to farrow this fall was estimated at 3,132,600 head, a decrease of 38 per cent from 1933. The number of sows to farrow in the Corn Belt was estimated at 2,079,000 head, 42 per cent smaller than the 1933 total.

I. C. C. Gets C. & E. I. Revamping Program

WASHINGTON, June 28.—(INS.)—A plan for reorganization of the Chicago and Eastern Illinois Railroad was submitted today to the Interstate Commerce Commission for approval. The 42.7 per cent control in the C. & E. I., for which the Chesapeake and Ohio, a Van Sweringen controlled system, paid $8,217,000, would be reduced to a maximum of about 15 per cent by the plan. An elaborate system of financing the new proposed company was outlined.

P. R. R. Considering $50,000,000 Issue

NEW YORK, June 28.—(AP.)—It was reported in Wall street banking quarters today that the Pennsylvania Railroad Company is working on plans to bring out an issue of $50,000,000 bonds.

The new issue is expected to consist of secured series C general mortgage obligation of 1970, now held in the road's treasury. The company would give the issue 4¼ per cent coupon rate and sell it at a price between 98 and 99.

Farm Price Index Hits 3-Year High

WASHINGTON, June 28.—The farm price index on June 15 was the highest since July, 1931, the Bureau of Agricultural Economics reports. Also the ratio of prices received by farmers to prices paid was at the highest level since May, 1931, with the exception of July and August, 1933.

Bank of England.

LONDON, June 28.—The weekly statement of the Bank of England shows these changes in pounds: Total reserve decreased 4,318,000; circulation increased 4,312,000; bullion decreased 6,000; other securities decreased 2,097,000; public deposits decreased 4,129,000; other deposits decreased 2,428,000; notes reserve decreased 4,312,000; government securities decreased 87,000.

The proportion of the bank's reserve to liability is 46.82 per cent compared with 47.61 last week. Rate of discount, 2 per cent.

News and Views

MALAYAN RUBBER STOCKS

Estimated stocks of crude rubber dry weight on estates of more than 100 acres in size in Malaya were 5,954 tons on May 31 against 14,968 on April 30 and 21,339 on May 31, 1933. Dealers' stocks on May 31 were 1,259 tons as against 18,797 on April 30 and 24,083 on May 31 last year. Production on estates of more than 100 acres in size was 20,875 tons in May against 19,473 in April and 19,915 in May, 1933.

FOREIGN EXCHANGE CONTROL

The American Manufacturers' Export Association, completing its latest check of exchange conditions abroad, found that in 48 major markets no restrictions on payments are now imposed. Governmental control of exchange movements is still exercised by 35 countries.

BROWN SHOE COMPANY

Net profits of $556,339 for the six months ended April 30 were reported by the Brown Shoe Company, Inc., against $456,505 for the same period in 1933.

LOCAL STOCK TURNOVER LIGHT

Trading volume dwindled again on the Pittsburgh Stock Exchange today, falling back to the low levels of a few days ago as the Street adopted a watchful waiting policy pending President Roosevelt's "report to the nation" over the radio tonight. Only a few scattered trades were recorded in the early dealings here, mainly in the low priced brewing shares and specialties. The heavy industrials were extremely dull as were the fuels and oil producing issues.

The "big board" maintained a steady tone in the early market and later developed strength, turning noon losses into moderate gains. Brokerage comment was mildly optimistic suggesting that the market will shortly begin discounting the expected fall upturn in business activity. Steel interests are of the opinion that one more sharp drop in operating schedules will be reported after which the rate will level off. This week's drop was 20 per cent.

COTTON PRICES RULE STEADY

NEW YORK, June 28.—Cotton futures opened steady, unchanged to 5c higher on steady Liverpool cables and continued dry weather in Texas. July, 12.12c; October, 12.38c; December, 12.52c; January, 12.58c; March, 12.68c; May, 12.77c.

July delivery was relatively easy at the opening under liquidation promoted by the circulation of a few additional notices. The near month offerings were absorbed by the trade, and the price soon steadied up with the rest of the list. Trading was comparatively quiet, and the advance met a little southern selling as well as realizing. Demand was encouraged by the weather map, however, October sold up to 12.43, with the general market showing net advances of about 3 to 8 points at the end of the first half hour.

The market showed increasing steadiness on the failure of the official forecast to hold out any promise of rain in the Southwest and rebuying by traders who had accepted profits earlier in the week. The strength in wheat and advance in silver were contributing factors on the advance, which carried October up to 12.46 and prices were holding within a point or two of the best at midday, or about six to nine points net higher.

LIVERPOOL, June 28.—Cotton, 19,000 bales including 6,200 American. Spot quiet; prices two points lower; quotations in pence: American strict good middling 7.36; good middling 7.06; strict middling 6.61; low middling 6.36; strict good ordinary 6.16; good ordinary 5.86. Futures closed steady. July 6.55; October 6.50; December 6.45; January 6.45; March 6.46; May 6.45.

Local Stocks

Thursday, June 27, 1934.

(Quotations at the Close.)

Stocks—	Par.	Bid.	Ask.
Allegheny Steel	[illegible]	[illegible]	[illegible]
Arkansas Gas	[illegible]	[illegible]	[illegible]
Columbia Gas pfd	[illegible]	[illegible]	[illegible]
Carnegie Metals	[illegible]	[illegible]	[illegible]
Central Ohio Steel	[illegible]	[illegible]	[illegible]
Crandall, McKenzie & H.	[illegible]	[illegible]	[illegible]
D. L. Clark	[illegible]	[illegible]	[illegible]
Devonian Oil	10	[illegible]	[illegible]
Duff Norton Mfg	[illegible]	[illegible]	[illegible]
Duquesne Brewing	[illegible]	[illegible]	[illegible]
Duquesne Brewing A	[illegible]	[illegible]	[illegible]
Electric Products	[illegible]	[illegible]	[illegible]
Follansbee Bros pfd	100	[illegible]	[illegible]
Fort Pitt Brewing	[illegible]	[illegible]	[illegible]
Jones & Laughlin pfd	100	[illegible]	[illegible]
Koppers Gas & Coke pfd	100	[illegible]	[illegible]
Lone Star Gas	[illegible]	[illegible]	[illegible]
National Fireproofing	[illegible]	[illegible]	[illegible]
Nat Fireproofing pfd	50	[illegible]	[illegible]
Ohio Oil & Gas	[illegible]	[illegible]	[illegible]
Phoenix Oil	[illegible]	[illegible]	10
Pittsburgh Brewing	[illegible]	[illegible]	[illegible]
Pittsburgh Brewing pfd	50	[illegible]	[illegible]
Pittsburgh Forgings	[illegible]	[illegible]	[illegible]
Pittsburgh Oil & Gas	[illegible]	[illegible]	[illegible]
Pittsburgh Plate Glass	25	[illegible]	[illegible]
Pittsburgh Screw & Bolt	[illegible]	[illegible]	[illegible]
Pittsburgh Steel Foundry	[illegible]	[illegible]	[illegible]
Renner Co.	[illegible]	[illegible]	[illegible]
San Toy Mining	[illegible]	[illegible]	[illegible]
Shamrock Oil & Gas	[illegible]	[illegible]	[illegible]
Standard Steel Spring	[illegible]	[illegible]	[illegible]
United Engineering	[illegible]	[illegible]	[illegible]
Vanadium-Alloys Steel	[illegible]	[illegible]	[illegible]
Victor Brewing	[illegible]	[illegible]	[illegible]
Western Public Service	[illegible]	[illegible]	[illegible]
Bonds—			
Monon. River Coal 6s	[illegible]	115½	[illegible]
Pittsburgh Brewing 6s	[illegible]	100	[illegible]

Sales on the Exchange.

	Shares.	Price.
Allegheny Steel	[illegible]	[illegible]
Carnegie Metals	[illegible]	[illegible]
Fort Pitt Brewing	[illegible]	[illegible]
Koppers Gas & Coke pfd	[illegible]	[illegible]
Lone Star Gas	[illegible]	[illegible]
Do	[illegible]	[illegible]
Do	[illegible]	[illegible]
Do	[illegible]	[illegible]
McKinney Manufacturing	[illegible]	[illegible]
National Fireproofing pfd	[illegible]	[illegible]
Pittsburgh Forgings	[illegible]	[illegible]
Renner Co.	[illegible]	[illegible]
Shamrock Oil & Gas	[illegible]	[illegible]
Victor Brewing	[illegible]	[illegible]
Do	[illegible]	[illegible]
Do	[illegible]	[illegible]
Do	[illegible]	[illegible]
Do	[illegible]	[illegible]

UNLISTED STOCKS

Stocks—	Par.	Bid.	Ask.
Lone Star Gas 6% pfd	100	[illegible]	71
Lone Star Gas 6½% pfd	100	[illegible]	[illegible]

	Shares.	Price.
Anaconda Copper	[illegible]	[illegible]
Cities Service	[illegible]	[illegible]
Lone Star Gas 6% pfd	[illegible]	[illegible]
Do	[illegible]	[illegible]

Odd Lot Quotations

WANTED

Shares.		Price.
5	Allegheny Steel pfd	[illegible]
5	American Window Glass pfd	[illegible]
60	Crandall, McKenzie & Henderson	[illegible]
25	D. L. Clark	[illegible]
50	Shamrock Oil & Gas	[illegible]
5	Standard Steel Spring	[illegible]
50	Vanadium-Alloys Steel	[illegible]
	OFFERED	
10	Consolidated Ice pfd	[illegible]
15	Consolidated Ice pfd	[illegible]
56	Devonian Oil	[illegible]
10	Donahoes Inc. A	[illegible]
15	Penn Federal Corp. pfd	[illegible]
25	Pittsburgh Forgings	[illegible]
50	Shamrock Oil & Gas	[illegible]
50	Standard Steel Spring	[illegible]
50	Vanadium-Alloys Steel	[illegible]

Standard Oils.

(Reported by Ray. Richards & Co.)

	Bid.	Ask.
Borne-Scrymser Company	[illegible]	[illegible]
The Buckeye Pipe Line Co.	[illegible]	[illegible]
Chesebrough Mfg. Co. Cons.	[illegible]	[illegible]
The Eureka Pipe Line Co.	[illegible]	[illegible]
Humble Oil	[illegible]	[illegible]
Indiana Pipe Line Co.	[illegible]	[illegible]
International Petroleum	[illegible]	[illegible]
Imperial Oil Ltd.	[illegible]	[illegible]
National Transit Co.	[illegible]	[illegible]
New York Transit Co.	[illegible]	[illegible]
Northern Pipe Line Co.	[illegible]	[illegible]
Penn Mex	[illegible]	[illegible]
Southern Pipe Line Co.	[illegible]	[illegible]
South West Penn Pipe Lines	[illegible]	[illegible]
Standard Oil Co. (Ind.)	[illegible]	[illegible]
Standard Oil Co. (Ky.)	[illegible]	[illegible]
Standard Oil Co. (Neb.)	[illegible]	[illegible]
Standard Oil Co. (Ohio)	[illegible]	[illegible]
Standard Oil Co. (Ohio) pfd.	[illegible]	[illegible]
Swan & Finch Company	[illegible]	[illegible]

Corporate Earnings

Dow Chemical Company for the fiscal year ended May 31 shows net profit of $3,571,651 after depreciation, federal taxes, etc., equal to $3.35 a share on the common, compared with $1.98 a common share in the preceding year.

They Recall Forbes Field Opener

BUCS AWAIT IMPORTANT SERIES WITH CUBS

FORBES FIELD PANORAMA WHEN BASEBALL PARK WAS OPENED 25 YEARS AGO NEXT SATURDAY . . . 30,338 SAW GAME

BILL SCHRAGEN . . . TELEGRAPHER . . . HE SENT FIRST PLAY FROM NEW PARK . . . STILL ON THE JOB IN PRESS BOX

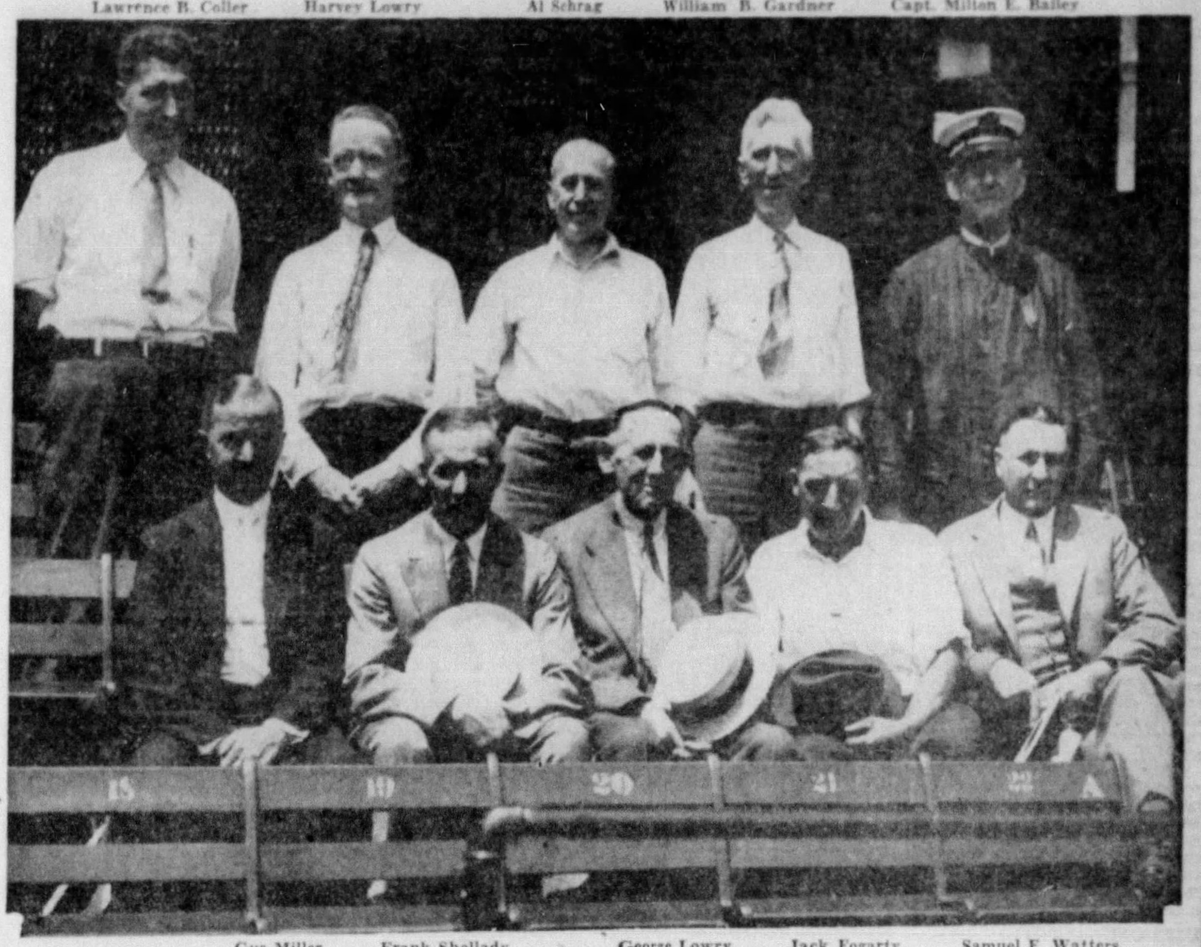

Lawrence B. Coller Harvey Lowry Al Schrag William B. Gardner Capt. Milton E. Bailey

Gus Miller Frank Shellady George Lowry Jack Fogarty Samuel E. Watters

The Pirates on Saturday will celebrate the Silver Jubilee of Forbes Field, which was opened 25 years ago on that date, June 30. Above are a group of men who were on the job when the beautiful park was opened. Coller was a kid usher, the Lowrys are ticket men, as are Gardner and Schrag. Bailey was Inspector of Police at No. 4 Station and handled the crowd the day of the dedication and now is Captain of Police at Forbes Field. Miller was chief of ushers then and still is in charge. Shellady ran the scoreboard at the opener, while Fogarty has been groundkeeper all along and Watters has risen in the ranks to the position of vice president and secretary of the club. Coller also is connected with the ticket department at the Pitt Stadium during the college football season.

NIAGARA STAR IN OAKMONT REGATTA

Gordon Orstadt, of Niagara Falls, N. Y., a professional, is another star to enter the William Randolph Hearst Gold cup outboard motorboat regatta which will be held under the auspices of the Pittsburgh Sun-Telegraph and the Oakmont Boat Club at Oakmont two weeks from next Saturday and Sunday.

Orstadt is passing up a big regatta at Buffalo, just outside Niagara Falls, on the same days, to come here. The local prize awards are among the most attractive ever offered and are luring the best racers into entering.

Orstadt will race in the class C event, where the competition is fast.

ZIVICS SEEK SPARMATES

With sparring partners who can give them a hard tussle in the gymnasium scarce here, the Zivic brothers, Eddie and Fritzie, are planning to do their conditioning for future battles in some other city or establish outdoor quarters and invite other boxers in to work out with them, their manager, Luke Carney, said today.

Fritzie is drilling for his bout with Eddie Ran, the main event at Hickey Park, Millvale, next Monday night, and was so hard pressed for sparmates yesterday that he had to ask Dominic Mancini to mix with him—and Mancini is hot on the trail of a match with Fritzie's brother, Eddie, whom he is challenging in vigorous fashion.

Two of the boxers who scored knockouts in last Monday's card at Hickey Park will be back on the program next Monday. They are Georgie Pace, Negro featherweight, of Cleveland, who stopped Nat Litfin in one round, and Harry Krause, who won similarly over Ralph Gizzy. Pace will take on Ross Fields, Weirton southpaw, now a stablemate of Ted Yarosz, while Krause's opponent has not yet been named.

Charley Baxter returns to action against Elmer Wilson in another bout. The semi-final will be of eight rounds.

YESTERDAY'S SCORE

PHILADELPHIA	AB.	R.	H.	P.	A.	E.
G. Davis, cf	4	0	1	2	0	0
Bartell, ss	4	0	2	1	4	0
J. Moore, rf	4	0	1	4	0	0
Allen, lf	4	0	0	4	0	0
Camilli, 1b	4	0	0	7	0	0
Wilson, c	4	0	1	3	0	0
Walters, 3b	3	0	0	0	1	0
Jeffries, 2b	3	1	2	3	1	0
C. Davis, p	2	0	0	0	4	0
*Clancy	1	0	0	0	0	0
Johnson, p	0	0	0	0	0	0
Totals	33	1	7	24	10	0

PITTSBURGH	AB.	R.	H.	P.	A.	E.
L. Waner, cf	4	1	3	4	0	0
P. Waner, rf	4	0	1	4	0	0
Lindstrom, lf	4	1	2	3	0	0
Vaughan, ss	3	0	0	3	3	0
Suhr, 1b	4	0	1	6	0	0
Traynor, 3b	4	0	1	1	1	0
Lavagetto, 2b	3	1	0	2	2	0
Padden, c	3	0	0	4	0	0
French, p	3	1	1	0	1	0
Totals	32	4	9	27	7	0

*Clancy batted for C. Davis in eighth.

Philadelphia	0	0	0	0	0	0	0	1	0	—1
Pittsburgh	0	0	0	0	1	1	2	0	*—	4

Earned runs—Philadelphia 1, Pittsburgh 4.

Two-base hits—Bartell, L. Waner, Traynor, P. Waner, Lindstrom.

Runs batted in—By Bartell, L. Waner, Traynor, P. Waner, Lindstrom.

Stolen base—Lavagetto.

Double plays—C. Davis to Bartell to Camilli; French to Vaughan to Suhr.

First base on balls—Off C. Davis 2 (Vaughan, Lavagetto).

Hits—Off C. Davis, 9 hits and 4 runs in 7 innings; off Johnson, 0 in 1 inning.

Left on bases—Philadelphia 5, Pittsburgh 6.

Struck out—By French 4 (C. Davis Camilli 2, Clancy); by C. Davis 1 (Padden); by Johnson 1 (Lavagetto).

Losing pitcher—C. Davis.

Time of game—1:44.

Umpires—Stark and Quigley.

JAMES J. LONG'S SPORTS COMMENT

French in Great Stride. Traynor Doing Fine Job. Quick Changes on Slab.

Unique Start By Broaca. Wrestling's Best Gate. Doubt Early Baer Fight.

Now if some of the other Pirate pitchers will only perk up and follow the new pace being set for them by Larry French, there may yet be some hope for the Buccaneers, who were only five and a half games below first place today in spite of all their recent slumping. It took French a long time to find himself, but he surely is going to town now. For the first time this year, the southpaw has won two victories in succession; in the two games he allowed only one run; he pitched 16 consecutive scoreless innings, and did not give a base on balls in either contest. Larry's remarkable control has extended over an even longer period. He has walked only one man in his last 26 innings on the knoll.

Larry French

While the Pirates lost more games than they won in the home series with the East, nine defeats against eight victories, there has been a marked change for the better under the new management. Since Pie Traynor took charge, the club has won seven out of 11 tilts and boosted its percentage 20 points. There's a harder test ahead in the series with the Cubs, who will come here tomorrow on the crest of a winning wave in which they have rolled up seven straight triumphs, but so far Manager Traynor has done a fine job in pulling the Rovers out of the rut.

TWO MANAGERS QUICK TO YANK HURLERS

Connie Mack says that the secret of managerial success is to know when to lift a pitcher and then to do it instantly; that hesitation means ruin. The two managers who won the major league pennants last year, and who have been chosen to lead the opposing teams in the all-star game on July 10, may owe their success in some measure to the fact that they are firm believers in Mack's theory. Bill Terry never hesitates to yank a hurler. In the second game of the Giants' last series here he made what was probably the quickest change on record, considering the situation. Herman Bell, who had relieved Joe Bowman in the fifth inning, went into the ninth with the score 9 to 3 in his favor, but in spite of the six-run lead, as soon as Pie Traynor singled, Bell was derricked and Dolf Luque was sent in to hold things safe.

In a recent game against the Tigers, Joe Cronin showed how fast he yanks pitchers. The Washington skipper, who a short time before had lifted the same hurler in the ninth inning of a one-hit game, pulled Earl Whitehill when the left-hander still had a three-run lead. He lifted Jack Russell, Whitehill's relief, in the ninth inning after the first two batters singled. Alvin Crowder took Russell's place, but pitched to only one batter, Goose Goslin, and when Goslin singled, out went Crowder and in came old Alex McColl. The Senators won the game, 6 to 4, an answer that left no room for argument about Cronin's strategy.

MAGAZINE PICTURES MAKE PITCHING STAR

It took Johnny Broaca, the new pitching sensation of the Yankees, four years to earn the degree which he gets today from Yale. But it took him less than three weeks to win his degree as a major league hurler. In that short time he lost a three-hit game to the A's through ragged support, pitched a one-hit shutout against the Browns, and trimmed the White Sox, 13 to 2. In the three games he allowed only six runs and 14 hits, 10 of the latter being made by the Chisox. Joe McCarthy says Broaca not only has made the grade already but has before him one of the most brilliant careers a college pitcher has had since Jack Coombs came out of Colby to shine for the A's.

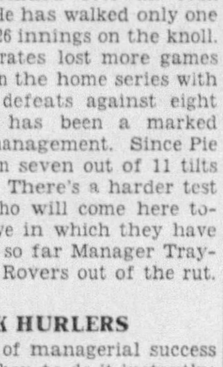

Johnny Broaca

You'd never guess how Broaca learned to pitch. Out of a boys' magazine. He reveals it himself, relating that in a pile of old periodicals he found a magazine which contained an illustrated article, telling how to pitch. The illustrations were labeled, "How to throw a fast ball," "How to hold the ball for a curve," and so on. After a week of experimenting, Johnny, who had been playing the infield on kid teams, went to the mound and made good. The 25-

(Continued on Page Thirty-six.)

PIRATES WIN FINAL WITH PHILS, 4-1

By CHARLES J. DOYLE

Their warfare with the eastern foemen completed, the Pirates rested today as they looked with a promising eye into the future.

This date is open on the Pittsburgh playing schedule and Manager Traynor will let his players relax inasmuch as they have taken part in a couple of doubleheaders in the past week.

Tomorrow will see the start of one of the most interesting series of the Buccaneer schedule at Forbes Field. The Cubs will come here eager to pursue their drive on the Giants, whom they have almost caught in winning seven games in succession.

BIG EVENT SATURDAY

The twenty-fifth anniversary of the dedication of Forbes Field will be observed Saturday. The Cubs of the Frank Chance regime opposed the Buccos on the big occasion of 25 years ago and their presence here for the Silver Jubilee will add a flavor to the event.

The Saturday contest will abound with holiday features and a sentimental note will be given the picture through the dedication of a memorial table honoring the late Barney Dreyfuss, and his son, Samuel.

The jubilee will reach a fitting climax Saturday night at the William Penn Hotel when hundreds of Pirate fans will sit down to a dinner arranged in honor of President William E. Benswanger.

FRENCH STAR AGAIN

With Larry French pitching in fine stride, the Pirates trimmed the Phillies, 4 to 1, yesterday in the final contest of their five-game series.

The Buccos were set back badly by the Dodgers and Giants at the beginning of the inter-league series, but by winning three out of five from the Braves and four out of five from the Phils, they were able to salvage enough ground to remain as an actual flag contender.

French almost had a second shutout in a row as he held the Wilson clan to seven hits. Larry was the owner of 16 runless innings before Irving Jeffries broke through with an early tally in the eighth.

Larry pounded his way through nine more innings without allowing a base on balls. He had perfect control when he blanked the Braves at the Oakland Orchard last Saturday.

Curtis Davis, the same big Coast Leaguer who came close to a shutout success over the Pirates in Pittsburgh a few weeks ago,

(Continued on Page Thirty-five.)

Major Leagues

THURSDAY, JUNE 28, 1934.

GAMES TODAY

(Associated Press).
Time is Eastern Daylight.

NATIONAL LEAGUE.

No games scheduled.

AMERICAN LEAGUE.

Chicago at Detroit, clear, 4 p. m.
New York at Washington, clear, 4:15 p. m.
Boston at Philadelphia, threatening, 3:30 p. m.
Others not scheduled.

STANDING OF THE CLUBS

NATIONAL LEAGUE

*1933		Won.	Lost.	Pct.	†GBL.
1	New York	41	24	.641	...
4	Chicago	40	26	.606	1½
2	St. Louis	38	25	.597	2
3	PITTSBURGH	34	28	.548	5½
5	Boston	34	29	.540	6
6	Brooklyn	26	39	.400	13
8	Philadelphia	25	41	.379	17
7	Cincinnati	19	43	.306	20½

AMERICAN LEAGUE

*1933		Won.	Lost.	Pct.	†GBL.
2	New York	39	24	.619	...
6	Detroit	39	25	.609	½
7	Boston	35	30	.538	5
1	Washington	36	31	.537	5
3	Cleveland	32	29	.525	6
8	St. Louis	28	34	.452	10½
3	Philadelphia	25	38	.397	14
5	Chicago	21	44	.323	19

*Standing year ago today.
†Games behind leader.

Believe It Or Not By Ripley

(Reg. by U. S. Patent Office)

© 1934, King Features Syndicate, Inc., Great Britain rights reserved.

EXPLANATION OF RIPLEY'S CARTOON OF YESTERDAY: THE ONLY ATLANTIC BRIDGE—Seil Island, near Argyllshire, Scotland, is separated from the mainland by only 60 feet. Through this narrow strait flow the waters of the Atlantic Ocean. There is no stream or river pouring into the strait and it has no other name than that of the Atlantic Ocean. Clachan Bridge, an ancient structure of stone and mortar, joins the island with the mainland, and has the distinction of being the "only bridge that spans the waters of the Atlantic."

TOMORROW: THE CALENDAR CASTLE.

RESULTS YESTERDAY

NATIONAL LEGAUE

		R.	H.	E.
At Pittsburgh—				
Philadelphia	0 0 0 0 0 0 0 1 0—	1	7	0
Pittsburgh	0 0 0 0 1 1 2 0 *—	4	9	0
Batteries—Davis, Johnson and Wilson; French and Padden.				
At St. Louis—		R.	H.	E.
New York	0 2 4 0 0 0 0 0 1—	7	12	0
St. Louis	4 0 1 0 0 1 1 0 1—	8	9	0
Batteries—Schumacher, Bell, Luque and Mancuso, Danning, Richards; J. Dean, Mooney and Delancey.				
At Chicago—		R.	H.	E.
Brooklyn	0 1 0 0 0 0 0 0 0—	1	6	3
Chicago	0 4 0 0 1 0 0 0 *—	5	9	1
Batteries — Munns, Zachary and Lopez; Bush and Hartnett.				
At Cincinnati—		R.	H.	E.
Boston	3 0 1 4 0 0 0 0 0—	8	11	0
Cincinnati	2 0 0 0 0 0 2 0 0—	4	7	3
Batteries — Smith and Hogan; Stout, Kleinhans, Frey and Lombardi.				

AMERICAN LEAGUE

		R.	H.	E.
At New York—				
Chicago	0 0 0 4 0 0 0 0 3 0 0—	7	12	1
New York	1 2 0 0 0 0 0 1 2 0 0 1—	8	16	0
*Eleven innings.				
Batteries — Gaston, Heving and Madjeski; Gomez, Murphy and Dickey.				
At Boston—		R.	H.	E.
Cleveland	0 0 0 0 0 0 0 0 0—	0	3	0
Boston	2 0 0 3 1 0 0 0 *—	6	7	1
Batteries — Pearson, Bean, Lee and Myatt; B. Johnson and Ferrell.				
Detroit-Philadelphia—Wet grounds.				
St. Louis-Washington—Rain.				

GAMES TOMORROW

NATIONAL LEAGUE

Chicago at PITTSBURGH, 3:15 p. m. (Boys' Day).
Philadelphia at Boston.
Brooklyn at New York.
St. Louis at Cincinnati.

AMERICAN LEAGUE

Detroit at St. Louis.
Cleveland at Chicago.
Others not scheduled.

FIGHT RESULTS

At Oakland, Cal.—Joe Bernal won by a technical knockout over Sammy Mandell, 5 rounds.

At Washington—Joe Knight won by a technical knockout over Henry Firpo, 7 rounds.

At Chicago—Frank Sigillo knocked out Pete Nebo, 8 rounds; Lenny Cohen defeated Bobby O'Dowd, 6 rounds; Sailor Born knocked out (technical) Frankie Keevil, 5 rounds; Mickey Misko knocked out (technical) Einer Hedquist, 2 rounds.

COTTON SHOOTS RECORD 65, PADS LEAD IN BRITISH OPEN

U. S. ENTRANTS SCORE WELL, DISTANCED

By F. A. WRAY
International News Service.

SANDWISH, England, June 28.—With an all-time, all-international record score of 65 for championship play, Henry Cotton, the Englishman who seems touched with genius here, practically clinched the British Open golf championship today. Cotton's 65, added to his 67 of yesterday, gave him a 36-hole total of 132 and a nine-stroke lead over his field.

A. H. Padgham, who shared British spring pre-tournament honors with Cotton, drew within nine shots of Cotton by virtue of a second round 70, giving him an aggregate of 141 and second place.

Denny Shute, the defending champion, and Joe Kirkwood, fellow-American, were among the leaders with 36-hole totals of 143.

Kirkwood shot a great 69 in the rain to have a two-day total of 143. Shute, the defending champion, also played great golf, having a par 72 this morning.

BREAKS ALL RECORDS

Neither found the weather conditions as helpful as did Cotton earlier in the day, but then neither was able to play the kind of golf that Cotton was presenting to a huge and admiring gallery, although Kirkwood rushed through the back-nine in 33, just one stroke more than Cotton's glittering 32.

All told, the latter has been simply miraculous since the start of this championship. He shot a 66 on the first day of the qualifying round, equaling Bobby Jones' low-score qualifying record. Then in the first round, he shot a 67, equaling Walter Hagen's low-round record for the championship proper. And today there was that 65 to beat all records everywhere for major championships.

The two previous greatest rounds ever recorded in the British Open championship were 68-68—134, shot by the redoubtable Bobby Jones at Sunningdale in the qualifying round for the 1926 title grind, which he won over the Royal Lytham and St. Anne's courses with an aggregate of 291.

USES ONLY 28 PUTTS

Cotton used 28 putts today, 16 out and 12 in. He had six one-putt greens coming in and almost sank two others. The Briton used 31 putts in scoring his first round 67.

As the result of his par-shattering first and second rounds, Cotton can relax tomorrow and shoot a pair of 75's for a 72-hole total of 282 and still break Gene Sarazen's record of 283, set in the 1932 championship over the neighboring Princes' course.

C. A. Whitcombe, veteran British Ryder Cup player, shot his way into a tie with Shute and Kirkwood. Whitcombe shot the first nine in 33 and then slipped to an incoming 39 for 72 and a 143 aggregate.

MacDonald Smith, of Nashville, Tenn., shot the course in 71 today for a total of 148 and was 16 shots behind Cotton.

The cards of Cotton's record-breaking round and of the American entrants:

Henry Cotton—
Out 423 443 444—32
In 424 444 333—33—65—132

Denny Shute—
Out 434 553 433—36
In 444 554 343—36—72—143

Joe Kirkwood—
Out 633 543 534—36
In 333 444 441—33—69—143

Mac Smith—
Out 435 444 435—34
In 444 454 354—37—71—148

Gene Sarazen—
Out 533 452 534—34
In 544 455 345—39—73—148

The scores, including yesterday's round, today's 18 holes and 36-hole totals:

Henry Cotton, England	67 65—132
Bill Nolan, England	70 71—141
George Gadd, England	72 75—147
E. Burton, England	76 71—147
W. T. Twine, England	72 76—148
D. McCulloch, England	73 74—147
Denny Shute, U. S. A.	71 72—143
Joe Kirkwood, U. S. A.	74 69—143
C. A. Whitcombe, England	71 72—143
H. C. Jolly, England	75 75—150
G. Good, England	72 80—152
Alan Dailey, England	74 73—147
P. B. Weston, England	72 76—148
James McDowell, England	73 74—147
Bert Gadd, England	76 74—150
(a)Leslie Garnett, England	73 76—149
A. G. Matthews, England	75 72—147
Percy Alliss, England	73 75—148
Cecil Denny, England	71 74—145
S. F. Brews, England	76 71—147
Jack McLean, England	74 75—149
W. H. Davies, England	74 68—142
MacDonald Smith, U. S. A.	77 71—148
A. H. Padgham, England	71 70—141
C. H. Ward, England	76 71—147
E. Whitcombe, England	72 77—149
Gene Sarazen, U. S. A.	75-73—148
Fred Taggart, England	70 78—148
Abe Mitchell, England	75 78—153
Robert Sweeney, U. S. A.	80 70—150
Bert Hodson, England	71 74—145
Bill Laidlaw, England	71 77—148
J. A. Flaherty, England	80 70—150

(a)Denotes amateur.

Major League Run Scoring For Week

NATIONAL LEAGUE

Club	S.	M.	T.	W.	T.	F.	S.	T'ls.
PITTSBURGH	[illegible]	[illegible]	[illegible]	[illegible]				[illegible]
Philadelphia	[illegible]	[illegible]	[illegible]	[illegible]				[illegible]
Chicago	[illegible]		[illegible]	[illegible]				[illegible]
Brooklyn	[illegible]	[illegible]	[illegible]	[illegible]				[illegible]
New York	[illegible]	[illegible]	[illegible]	[illegible]				[illegible]
St. Louis	[illegible]	[illegible]	[illegible]	[illegible]				[illegible]
Cincinnati	[illegible]		[illegible]	[illegible]				[illegible]
Boston	[illegible]		[illegible]	[illegible]				[illegible]

AMERICAN LEAGUE

Club	S.	M.	T.	W.	T.	F.	S.	T'ls.
Detroit	[illegible]	[illegible]	[illegible]					[illegible]
Philadelphia	[illegible]	[illegible]	[illegible]					[illegible]
New York	[illegible]	[illegible]	[illegible]	[illegible]				[illegible]
Chicago	[illegible]	[illegible]	[illegible]	[illegible]				[illegible]
Cleveland	[illegible]	[illegible]	[illegible]					[illegible]
Boston	[illegible]	[illegible]	[illegible]	[illegible]				[illegible]
Washington	[illegible]	[illegible]	[illegible]					[illegible]
St. Louis	[illegible]	[illegible]	[illegible]					[illegible]

U. S. NETTERS CONTINUE ADVANCE

WIMBLEDON, England, June 28.—(AP.)—Helen Hull Jacobs, the American champion and favorite to replace Helen Wills Moody as women's singles queen in the Wimbledon championships, today advanced to the third round at the expense of her young countrywoman, Dorothy Andrus, of Stamford, Conn.

Miss Jacobs, employing her power effectively, won by scores of 6-2, 6-1 before a center-court gallery in a match postponed from yesterday because of the rain.

The match was delayed 20 minutes at the outset by another shower, and the condition of the Wimbledon turf was anything but conducive to fast footwork.

MISS BABCOCK WINS

Mrs. Kitty McKane Godfree, the British internationalist, scored another decisive victory in the second round, eliminating Mrs. F. S. Ford, of England, 6-1, 6-0. Mrs. Godfree's next opponent was to be Sarah Palfrey, Boston girl.

Hilda Krahwinkel Sperling, of Denmark, the former German champion, defeated Mrs. S. K. Edwards, of England, 6-2, 6-4.

Carolin Babcock, of Los Angeles, playing her third round match, continued to impress observers by her skill in defeating Mrs. A. H. Mellows, of England, 6-1, 6-3.

SHIELDS ADVANCES

Frank Shields, of New York, top-ranking American, advanced to the fourth round of the men's singles by default of H. C. Fisher, of Switzerland.

Rene Mathieu, leading French woman player, rallied to beat Mrs. Harry Hopman, of Australia, 3-6, 6-1, 6-3.

Sidney B. Wood, Jr., of New York, member of the United States Davis Cup team, came with a rush after losing the first set and whipped H. G. N. Cooper, of England, 4-6, 6-2, 6-2, 6-1, in a third-round match.

Lester Stoefen joined his Davis Cup teammates in the fourth round with a 6-4, 6-4, 6-3 victory over the one-time boy wonder of the French courts, Marcel Bernard.

The American parade into the fourth round continued as Dave Jones, Cambridge student, but former Columbia University star, defeated J. Siba, of Czecho-Slovakia, 4-6, 4-6, 6-4, 6-1.

MEMORY TEST

TODAY'S QUESTIONS

How good is your memory of sports events, heroes and dates? Can you answer these questions?

1—How many runs did the Philadelphia Athletics make in being defeated four straight games by the "miracle" Boston Braves in the world series of 1914?

2—How many years did Ty Cobb play in the major leagues?

3—What is the record for run-scoring in a single game in the major leagues?

4—What was Jack Sharkey's record for his last three fights?

5—Which team won the Little World Series last fall?

(Answers in Want Ad Section tomorrow. See today's Want Ad Section for answers to yesterday's questions.)

COUNTY TENNIS PLAY OPENS

By PAUL G. SULLIVAN

Bill Haseltine, quiet and efficient Philadelphian, fares forth this evening in quest of his second consecutive Allegheny County men's singles tennis championship as play in the man-to-man division of the county classic gets under way on the Westinghouse Club courts on the Greensburg pike. Chief menace to repetition of the Quaker Citian's 1933 triumph is offered by Frank Broida, Belmont southpaw star, who last week nosed out Haseltine in the West Penn quarter-finals, and is consequently seeded first to the visitor's second in the impending event.

Tonight's action is booked to get under way at 5 o'clock and to continue till dark. It is hoped by Chairman Clark to wind up most of the opening round and a goodly portion of the second stanza before dusk of tomorrow so that the path will be reasonably clear to inaugurate women's singles and men's doubles on Saturday afternoon and mixed doubles on Sunday.

Word from that veteran racquet follower, Jimmy MacKay, has it that the Verona Inter-Club Tennis League has been re-organized among canoe groups of the Allegheny Valley and is already on the way to completion of a successful campaign. Six outfits, Crescent, Keystone, Duquesne, Minnetonka, Argonaut, and Sylvan Canoe clubs are lined up. The standing follows:

	Won.	Lost.	Pct.
Keystone	4	1	.800
Argonaut	4	1	.800
Crescent	4	1	.800
Duquesne	1	4	.200
Sylvan	1	4	.200
Minnetonka	1	4	.200

CITY LEAGUE ADDS TEAM TO ROSTER

The Immaculate Heart nine, Greater Pittsburgh League champion a year ago and finalist in the National Baseball Federation tournament in 1933, has been voted into the City League, replacing the Brittshoover club, which gave up its franchise. The club was admitted to the circuit at a league meeting held last evening.

When President Everett Sweeny opened the session, Whitaker, Scott Morgans, the Oakland Ambassadors, Turtle Creek and Immaculate Heart made applications for the berth.

When the vote was taken the league managers unanimously decided upon Immaculate Heart. Joe Dobb's nine will be included in the new schedule for the second half.

A few changes in minor rules were discussed and the question of tampering with players was taken up. Games in the second half race must get under way at 6:15 o'clock.

The Book nine goes into its final first half battle this evening when Bill Dalzell takes his Homewood club to Olympia Park. If the Books can win this fray, then the first half championship will be theirs. Should Homewood win, then Heinie Boll and his mates will have to play the postponed game with Mt. Oliver.

Klick, Canzoneri To Meet Tonight

NEW YORK, June 28.—(AP.)—Rain, which started to fall only a few hours before Frankie Klick and Tony Canzoneri were to have climbed into the ring at Ebbets Field for their 15-round lightweight fight, last night brought postponement of the bout until tonight.

SPORT VIGNETTES

A former local boxer, after witnessing the Primo Carnera-Max Baer fight films at the Fulton Theater and studying them closely, writes: "No one can tell me Max Baer won that fight—Carnera lost it!" . . . Isn't it the truth?

One of Primo's big mistakes, and perhaps his biggest one, was his refusal to take a count on any of his knockdowns . . . He pulled himself up as soon as possible on each of the 11 floorings, and in the early rounds found Baer standing over him ready to hit him again.

In marked contrast was the display of ring intelligence shown by Joey Costa, the New York boxer, who got a tough break when the referee found it necessary to stop his bout with Eddie Zivic with only 25 seconds to go in the tenth round at Hickey Park, Millvale, the other night.

Costa was winning handily in the first two rounds and then was floored twice in the third. Each time he took advantage of the full nine seconds on the floor, so that he was able to weather the storm and come back and sweep the next six rounds. In the tenth, he took two more counts of nine and it was unfortunate that when he had to get up the second time he was so far gone that he fell down for another count of eight, whereupon the referee intervened. He played out his string, and, if he had been able to carry on for the remaining 25 seconds, would have been the winner on points.

The win was a good one for Zivic. A few more like it and he will be in demand in the East, where two other brothers, Jack and Pete, sold their fistic wares successfully some years ago. Brother Fritzie Zivic gets a chance to win national attention next Monday night, when he boxes Eddie Ran, a veteran, at Hickey Park.

With the two Zivics and Ted Yarosz as their aces, the local promoters should be able to rebuild the local boxing situation in fine style this summer. One card in a big city is not sufficient. Yarosz by himself has been carrying the burden too long.—HARRY KECK.

PIRATES AWAIT CUB SERIES

(Continued from Page Thirty-four.)

failed to check the Buccos in his second showing here.

Davis swapped shutout punches with Larry until two were out in the fifth when Lloyd Waner doubled to score Cookie Lavagetto.

The Waner Act went over in a big way in the last performance, Lloyd and Paul having big parts in the victory. The Buccos put the game on the ice in the sixth and seventh when they piled up five hits and three runs.

The sensational fielding of Johnny Moore held down the Pirate scoring. Johnny robbed Gus Suhr of two extra-base hits through his one-hand catches off the rightfield wall.

The official scorer yesterday rectified an error of Tuesday in the score of the second game of the double header with the Phils. The score should have been 4 to 2 instead of 4 to 1, in favor of the Pirates. A rainstorm ended play while the Phils were at bat in the sixth inning. One run had been scored and as the home team was out in front, the first half of the inning should have been counted.

Campbell to Stay At Homestead Post

William V. (Bill) Campbell, one of the leading high school basketball coaches of the State, will remain as head athletic coach at Homestead High School for another year. Campbell was re-elected by the Homestead school board after several teachers had been informed that their contracts had been terminated.

Campbell has been at Homestead for 10 years. He formerly coached at Duquesne University.

C. J. McMahon has been appointed basketball coach at Clairton High School. He was a junior high school coach at Clairton last year.

SKIN DISEASES

All Chronic Ailments treated, Nerve, Skin Diseases; Chronic Ulcers, General Weakness; Nose, Throat, Lungs, Asthma, Bronchial Diseases, Stomach, Intestinal, Liver, Kidney. More than 45,000 men and women successfully treated.

PITTSBURGH RESEARCH LABORATORY
402 Keenan Bldg., 643 Liberty

"You be the Judge"
PENN STATE WHISKEY
CODE NO. 155 AT STATE STORES
$1.50 THE QUART
ON SALE EVERYWHERE

GOOD NEWS for the Thirsty!!

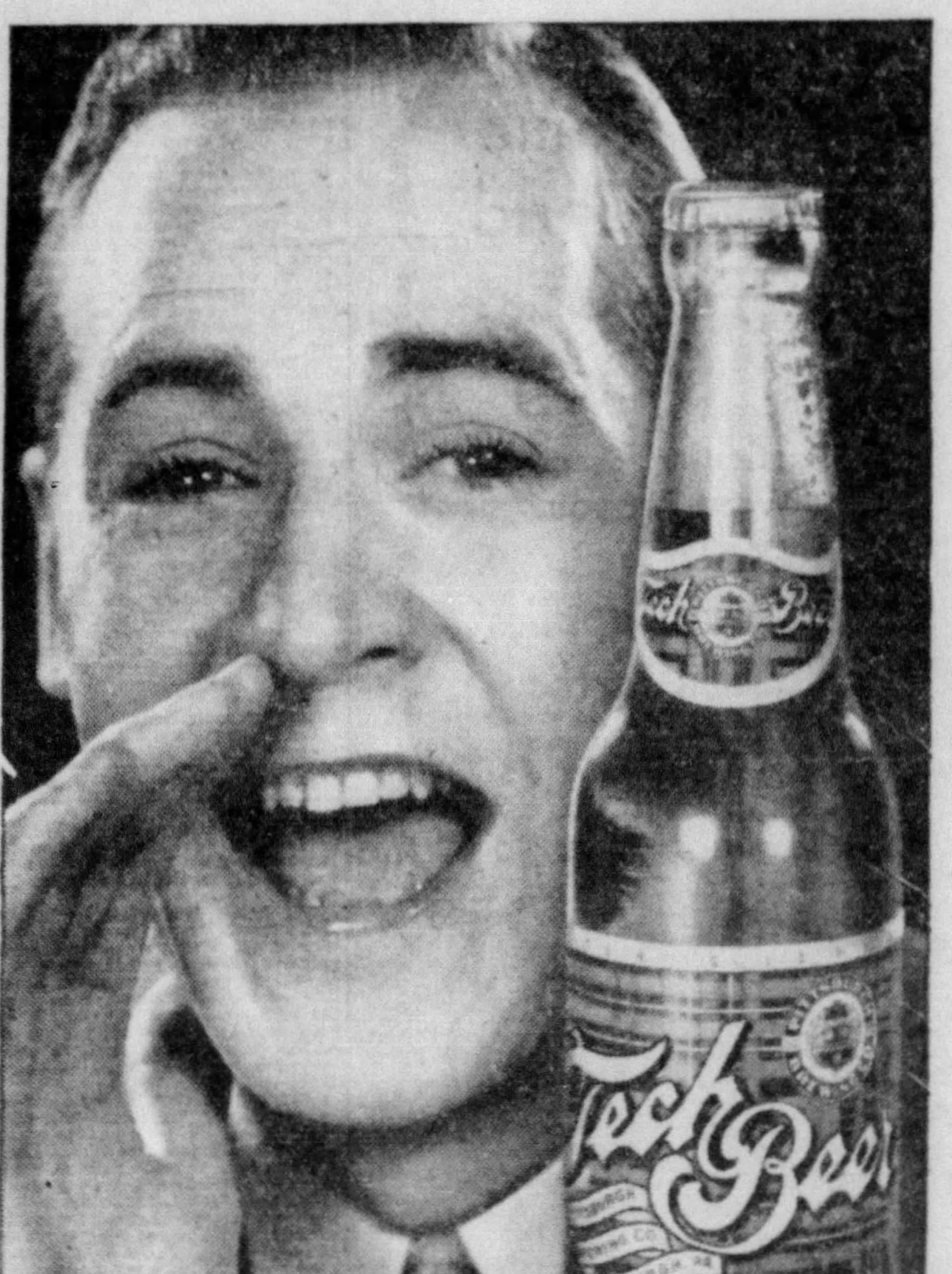

TECH BEER is back again!

● Pittsburghers remember it well. Made for many years before prohibition, Tech Beer was considered by experts to be one of the finest beers ever made. In those good old days it was the most popular and biggest selling bottled beer in Pittsburgh. Carefully watched and controlled through every step of its making, it is today, a technically perfect beer. That's why it is called "Tech" Beer. The flavor is different. You'll like it.

Try a case of it today. You can get it through your regular dealer.

PITTSBURGH BREWING CO.

Listen in to the Baseball Scores over WCAE at 6:30 and 11:00 p. m.

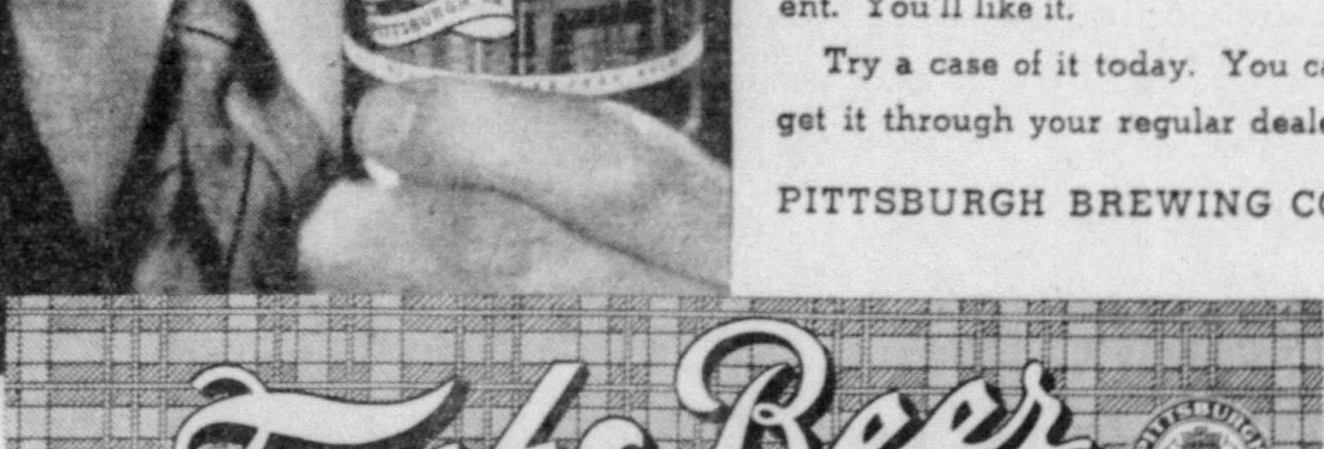

GUARANTEED— All Goodrich Silvertown and Cavalier Tires are guaranteed for 12 months* against road hazards. *6 months when used in truck or bus service.

EVERYTHING for YOUR CAR AT A SAVING

AUTO RADIOS
ZENITH
Enjoy cool, comfortable riding in your car and still get the ball games, fights, your favorite singer or orchestra. Only.. $39.95
Ask about our EASY PAYMENTS

BLOW-OUT PROTECTION FREE!
Thousands are killed or injured every year in accidents caused by blow-outs. Why risk trouble, and delay on dangerous, worn-out tires? Come in today and let us equip your car with Goodrich Safety Silvertowns—the Safest Tire Ever Built—the only tire with the Life-Saver Golden Ply, proved three times safer from blow-outs at high speeds!
Cost No More Than Other Standard Makes

FLOOR MATS
Finest quality at low cost. Will dress up the interior of your car. 79c and up. Installed
Felt Back Floor Mats Keep Out Engine Heat

SPARK PLUGS
Dirty or worn SPARK PLUGS waste 1 GALLON of GAS in 10
WE SELL THEM FOR 35c EA.
3 For $1.00
Plugs Cleaned, Inspected, Adjusted, During Sale, Each..... 5c

NO MONEY DOWN

BATTERIES
Goodrich Electro-Pak
A battery you can trust!
Goodrich Batteries as low as . . . $5.95
Ask about our EASY PAYMENTS

SEAT COVERS

SEAT PADS 69c
SEAT COVERS $1.69 up
Cool, clean, attractive. Protect upholstery and add to trade-in value.

And terms to suit you on GOODRICH SILVERTOWNS
It takes only a minute to open your account. We make immediate installation.

SCHEDULE ON GOODRICH COMMANDERS

Sale	Down Payt.	Payments
4.50x21	None	Only 50c
4.75x19	None	Only 55c
5.00x19	None	Only 55c
5.25x18	None	Only 60c
5.25x21	None	Only 65c

Same Liberal Terms On Other Sizes and Types

FAN BELTS
Overheated motors cause engine trouble and costly repairs.
Replace your old worn fan belt now. As Low As 44c up

ACCESSORY SPECIALS
1. Polish and Cleaner, 6 oz. can 29c
2. Top Dressing, ½ pt. can 33c
3. Polishing Gauze, 3 double yards 19c
4. Radiator Cleaner 39c
5. Oil Filters, Installed $1.99
6. Radiator Solder 39c

A REAL BUY
100% PURE PENNSYLVANIA MOTOR OIL 18⅞c per qt. Plus to Tax
17½c Per Qt. In 5-Gal. Cans.

NRA
Goodrich Silvertown INCORPORATED
NRA

EAST LIBERTY 5620 BAUM BOULEVARD PHONE HILAND 2144
MT. LEBANON WASHINGTON ROAD AT CHURCH ST. PHONE LEHIGH 9400
PLENTY OF PARKING SPACE—OPEN SUNDAY

INSIST UPON THE NEWSBOY GIVING YOU PITTSBURGH'S BEST AFTERNOON PAPER—THE SUN-TELEGRAPH

CHICAGO CUBS BOOST VICTORY STRING

BRUINS WITHIN TWO GAMES OF FIRST PLACE

Associated Press.

The Chicago Cubs' latest winning streak had tied today the season's record of seven consecutive victories and made the National League pennant race a little more uncomfortable for the pace-setting New York Giants.

Charley Grimm's men opened the season with seven straight triumphs and that record has been equaled only by the Boston Braves and St. Louis Cardinals. The Cubs opened their current drive June 21 in the second game of the series with the Giants and since then have beaten the world champions three times and the Dodgers in four games, limiting the metropolitan teams to the low total of 10 runs.

BUSH IN FORM

With Guy Bush showing a return to his early season form, the Cubs turned back the Dodgers, 5 to 1, yesterday to shave the Giants' lead to one and one-half games with the help of the St. Louis Cardinals, who defeated the champions, 8 to 7, and advanced within two games of the leaders.

The Cardinals gained an even split in the four-game series with the Giants and Jerome Herman (Dizzy) Dean got credit for his twelfth pitching victory of the year. The game was decided in the ninth, when young Bill DeLancey hit a home run. The triumph was Dizzy's second of the day, as earlier he received notice he had been credited with winning Saturday's game over the Dodgers, a victory originally awarded Bill Hallahan.

The Pittsburgh Pirates and Boston Braves also gained, the former advancing to within 5½ games of the leaders and the latter within six games. The Pirates, with Larry French looking more like the French of 1933, made it four out of five from the Phillies with a 4-to-1 triumph. The Braves licked the Cincinnati Reds 8 to 4 as Wally Berger hit his eleventh home run.

YANKS TAKE SERIES

In the American League the New York Yankees gained a half-game on the idle Detroit Tigers as they won their fifth straight victory on the strength of Ben Chapman's eleventh inning homer and some fine relief pitching by Johnny Murphy. The score was 8 to 7, with the Chicago White Sox the losers.

The Boston Red Sox, with Henry Johnson pitching, scored their first shutout of the season in beating the Cleveland Indians, 6 to 0.

The Browns-Senators and Tigers-Athletics games were rained out.

UPSETS MARK COLLEGE PLAY

CLEVELAND, O., June 28.—(AP.)—Four contenders from the middle West, two from the South and one each from the Southwest and East survived the first two "sudden death" rounds of the national intercollegiate golf championship that saw the downfall of the defending champion and three other pre-tournament favorites.

Today in the quarter-finals, the distance is extended to 36 holes and will see two Michigan boys, Charley Kocsis and Woodrow Malloy, battling against each other in the first match. In the others Johnny Banks, of Notre Dame, will meet Ed White, of Texas; Charley Yates, of Georgia Tech, will play Bill Dear, of Brown, the East's lone contender, and Frank Ridley, of Georgia Tech, will meet Fehlig.

Regis Wolff, captain of the University of Pittsburgh squad, was eliminated in the first round by Berrien Moore, of Georgia Tech, 5 and 3. Moore in turn was eliminated by Kocsis.

MUSHBALL RESULTS

St. Peters	10	Evergreen	4
Elwyn	2	Keefes	0
American	5	Equitable	4
Floms	1	Spring Hill	0
O'Malleys	8	V. F. W.	2
Ambassadors	14	St. Antony	7
Ideal	5	Andy's	3
Jolly Jeckers	5	Sieslak	3
Snee	1	Salisbury	0
Baker Hill	1	Garfield Aces	0
Harrison	6	Knickers	4
Andy's	5	Childs	3
Charley's	4	Brooks	1
Bauerstown	8	Woodlawn	5
Mt. Oliver	11	Morrison	0
Diamond	4	West View	0
Spartan	2	U. C. L.	0
Glenfield	5	Avalon	0
Comets	5	Mercury	2
Athletics	4	Wimbys	1
West View Merch	3	Sewickley	1
West View Merch	2	Sewickley	0

Honus Says:

By HONUS WAGNER.
Former Star, Now Coach of Pirates.

To the Sports Editor:

I guess you notice that I didn't have anything to say about the prize fights after the big Baer fight. Well, there is a good reason. I don't know much about prize-fighting, so why should I talk about it? Let the experts along that line do the talking.

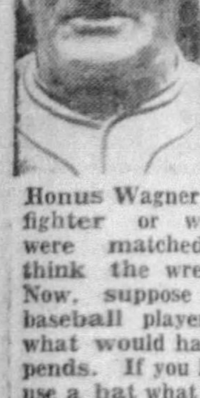

Honus Wagner

You know, you often hear the question, "Which would win, a prize-fighter or wrestler, if they were matched. Most people think the wrestler would win. Now, suppose you matched a baseball player and a fighter, what would happen? It all depends. If you let the ball player use a bat what then? Seriously, I do think more people are interested in baseball. You might argue the fight crowds are bigger, but they don't stage fights every day. Regards,

HONUS WAGNER.

MINOR LEAGUES

GAMES TODAY

AMERICAN ASSOCIATION

St. Paul at Toledo.
Minneapolis at Columbus.
Kansas City at Indianapolis.
Milwaukee at Louisville.

INTERNATIONAL LEAGUE

Rochester at Toronto.
Buffalo at Montreal.
Newark at Baltimore.
Albany at Syracuse.

SOUTHERN ASSOCIATION

Knoxville at Birmingham.
Atlanta at Little Rock.
Nashville at Memphis.
Chattanooga at New Orleans.

PACIFIC COAST LEAGUE

San Francisco at Seattle.
Los Angeles at Portland.
Sacramento at Mission.
Oakland at Hollywood.

NEW YORK-PA. LEAGUE

Binghamton at Hazleton.
Elmira at Williamsport.
Wilkes-Barre at Reading.
Scranton at Harrisburg.

MID-ATLANTIC LEAGUE

Dayton at Johnstown.
Springfield at Wheeling.
Charleston at Zanesville.
Beckley at Huntington.

PENN STATE ASSOCIATION

Washington at Jeannette.
Greensburg at Monessen.
Charleroi at McKeesport.

STANDING OF THE CLUBS

AMERICAN ASSOCIATION

	W.	L.	Pct.		W.	L.	Pct.
Minapolis	31	24	.547	Louisville	34	32	.515
Indapolis	35	30	.538	Kan. City	33	36	.478
Columbus	37	33	.529	Milwaukee	30	35	.462
St. Paul	34	32	.515	Toledo	30	42	.417

INTERNATIONAL LEAGUE

	W.	L.	Pct.		W.	L.	Pct.
Newark	40	22	.690	Albany	33	34	.493
Toronto	42	28	.600	Buffalo	29	40	.420
Rochester	42	30	.583	Syracuse	28	39	.418
Montreal	36	34	.514	Baltimore	16	48	.250

SOUTHERN ASSOCIATION

	W.	L.	Pct.		W.	L.	Pct.
Nashville	44	22	.667	Memphis	34	35	.493
New Orl.	38	28	.582	Cnooga	31	39	.443
Atlanta	35	31	.530	Birmingm	32	41	.438
Knoxville	34	33	.507	Little Rk.	26	46	.361

PACIFIC COAST LEAGUE

	W.	L.	Pct.		W.	L.	Pct.
Los Ang.	68	18	.791	Hollywd	41	45	.477
Missions	49	38	.563	Oakland	39	48	.448
Sacrmnto	44	42	.512	Seattle	31	53	.369
San Fran.	41	45	.477	Portland	30	54	.357

NEW YORK-PA. LEAGUE

	W.	L.	Pct.		W.	L.	Pct.
Binghmtn	38	25	.603	Elmira	32	32	.500
Reading	33	29	.532	Hazleton	30	33	.476
Wil-Barre	32	31	.508	Scranton	30	35	.462
Wmsport	32	32	.500	Harrisburg	27	37	.422

MID-ATLANTIC LEAGUE

	W.	L.	Pct.		W.	L.	Pct.
Dayton	32	18	.640	Huntingtn	24	25	.490
Beckley	28	21	.571	Johnstown	24	26	.480
Charlestn	25	25	.500	Spgfield	23	26	.469
Zanesville	25	25	.500	Wheeling	17	32	.347

PENN STATE ASSOCIATION

	W.	L.	Pct.		W.	L.	Pct.
Jeannette	24	14	.632	Greensbg	18	19	.486
Washgton	22	16	.579	Monessen	15	23	.395
Charleroi	20	19	.513	McKeespt	14	22	.389

RESULTS YESTERDAY

AMERICAN ASSOCIATION

R. H. E.
St. Paul ..... 0 0 0 1 0 0 0 0 1—2 5 2
Toledo ..... 4 0 2 1 2 0 0 2 *—11 17 0
Batteries—Trow, Brown and Giuliani; Nekola, Uhle and DeSautels.

R. H. E.
Minneapolis ..... 0 0 0 1 1 2 1 1 0—6 9 1
Columbus ..... 5 5 0 0 0 0 1 0 *—11 12 2
Batteries—Starr, Schmidt, Vandenberg, Ryan, Tauscher and Hargrave; Spencer, Sims and Angley.

R. H. E.
Kansas City ..... 0 0 0 2 0 0 0 1 1—4 11 3
Indianapolis ..... 0 0 0 0 0 0 0 1 0—1 10 1
Batteries—Hockette, Shealy, P. Page and Brenzel; Bolen and Riddle.

R. H. E.
Milwaukee ..... 0 0 0 4 0 2 0 1 0—7 9 4
Louisville ..... 6 0 1 0 0 1 4 0 *—12 14 0
Batteries—Walkup, Pressnell, Hutchinson, Stiles and Rensa; Young.

INTERNATIONAL LEAGUE

First game— R. H. E.
Albany ..... 0 0 0 0 3 0 3 0 1—7 11 2
Syracuse ..... 0 0 0 3 0 0 0 0 1—4 13 3
Batteries—Prim, Filley and Finney; Pickrel, Fisher and Taylor.

Second game— R. H. E.
Albany ..... 1 0 0 0 0 0 1 0—2 7 2
Syracuse ..... 1 1 0 0 0 0 0 1—3 8 0
Batteries—Jones, Porter and Finney; Pussell and Cronin.

R. H. E.
*Rochester ..... 1 0 0 2 0 0 0 0 0 0—4 12 2
Toronto ..... 0 0 0 0 0 0 0 0 4 1—5 7 0
*10 innings.
Batteries—Appleton, Smith and Florence; Blake, Cole, Frazier and Pitinich.

R. H. E.
Newark ..... 1 2 0 0 0 2 0 0 2—7 8 0
Baltimore ..... 0 0 0 0 0 1 2 0 0—3 11 1
Batteries—Devens, Tamulis and Glenn; Butcher, Miner and Ashy.

R. H. E.
Buffalo ..... 0 0 2 0 0 1 0 0 0—3 7 0
Montreal ..... 0 0 0 1 0 0 0 3 *—4 9 0
Batteries—Milstead and Spencer; Fritz, Myllykangas and Reiber.

SOUTHERN ASSOCIATION

Little Rock ..... 2—Atlanta 1
New Orleans ..... 11—Chattanooga 4
Birmingham ..... 5—Knoxville 0
Nashville ..... Rain ..... Memphis

PACIFIC COAST LEAGUE

Hollywood ..... 9—Oakland 5
Sacramento ..... 7—Missions 2
Los Angeles ..... 4—Portland 2
San Francisco ..... 7—Seattle 3

NEW YORK-PA. LEAGUE

Williamsport ..... 5—Elmira 4
Scranton ..... 10—Harrisburg 8
Harrisburg ..... 10—Scranton 1
Hazelton ..... 9—Binghamton 5
Reading ..... 5—Wilkes-Barre 1

MIDDLE-ATLANTIC LEAGUE

First game— R. H. E.
Dayton ..... 0 1 0 0 0 0 3—4 5 0
Wheeling ..... 0 0 0 0 0 0 5—5 8 0
Batteries—Wolf and Millies; Wenrich and Hartje.

Second game— R. H. E.
Dayton ..... 0 0 0 0 2 0 0 0 0—2 8 1
Wheeling ..... 0 0 1 0 0 1 0 0 1—3 11 5
Batteries—Hassen and Millies; Stravis and Hartje.

R. H. E.
Springfield ..... 1 0 3 3 0 2 0 0 0—9 15 0
Johnstown ..... 0 1 4 0 0 0 1 0 4—10 13 3
Batteries—Hardway, Connolly, Trotter and DeVormer; Vitalli, Fitton and Mackie.

R. H. E.
Beckley ..... 0 3 0 0 0 1 0 1 0—5 10 1
Zanesville ..... 0 1 3 0 1 0 0 0 1—6 12 2
Batteries—Evans and Brittian; Lienhardt, Minogue and Helf.
Charleston at Huntington, postponed, rain.

PENN STATE ASSOCIATION

First game— R. H. E.
Jeannette ..... 0 1 3 1 0 0 0 0 0—5 10 3
McKeesport ..... 0 0 0 0 1 0 2 0 0—3 6 2
Batteries—Chester, Stein and Bolton; Hutsell, Ifft and Tumelty.

Second game— R. H. E.
Jeannette ..... 0 1 0 0 0 0—1 6 1
McKeesport ..... 0 1 1 0 1 0 *—3 9 0
Batteries—Seasoltz and Lane; Dyke and Mackey.

First game— R. H. E.
Monessen ..... 3 0 0 0 0 0 2 0 0—5 9 1
Washington ..... 0 0 0 0 0 0 0 1 0—1 5 7
Batteries—Reis and Morse; Twyman and Tuckey.

Second game— R. H. E.
Monessen ..... 1 0 0 0 0 0 0—1 5 0
Washington ..... 0 0 1 0 2 4 *—7 8 1
Batteries—Scott and Woigmott; Yocke and Bengough, Tuckey.

R. H. E.
Charleroi ..... 0 1 2 0 0 2 0 1 0—6 13 1
Greensburg ..... 1 0 4 2 0 0 0 2 *—9 11 1
Batteries—Lee and Parker; Hurley, McLean, Davis, Gillette and Hubbell.

SPORTS COMMENT

(Continued from Page Thirty-four.)

year-old son of Lithuanian parents stands 6 feet and weighs 180 pounds. He is very fast and has a corking curve. He wears spectacles while pitching and says they help him in more ways than one, because when he perspires and moisture gathers on the glasses he has to stop to wipe them and that keeps him from working too fast. Broaca says he wants to make good for the main purpose of getting his father out of a paper mill in Lawrence, Mass. "He is 55 and I think it is time for him to quit," Johnny remarked. "He has done a lot for me, and it is time I did something for him."

WRESTLING GATE RECORD OF 1911 STANDS

The big wrestling operators assert that the mat game has made great gains in popularity and patronage during the last two decades, though Pittsburgh is one city that so far has declined to go for it. Yet, in spite of all the modern ballyhoo and smoke-up methods, they have not succeeded in approaching the record for receipts that was established 23 years ago.

That record was set at the second meeting of Frank Gotch and George Hackenschmidt in Chicago on September 4, 1911. The show drew $90,000 worth of customers, and no gate since has come close to that all-time mark. The highest mark in the meanwhile was around $60,000, drawn by several matches in recent years. Jack Curley had predicted that the Londos-Browning championship match in New York Monday night would pull $100,000 and break all records, but the receipts barely exceeded $41,000.

DOUBT THAT BAER WILL FIGHT IN FALL

Max Baer's repeated assertions that he means to be a fighting champion, and will defend his title the coming fall against Steve Hamas or any other opponent the Madison Square Garden promoters dig up for him, have not made any strong impression on experienced boxing men in the East. They doubt that Baer will be found willing to do anything of the kind in the first place, and question whether the promoters would care to put on the Hamas match before next summer, even if Max could be induced to fight in October.

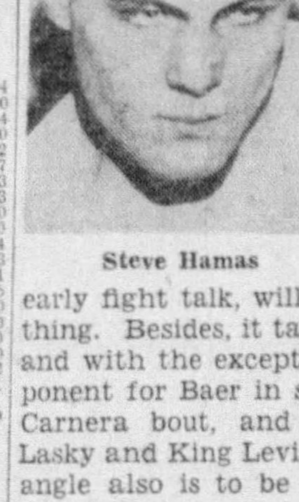

Steve Hamas

That "fighting champion" promise is old stuff in the fight game. They all pull it as soon as they are crowned, but few make good, especially in the heavyweight class. The new champions quickly discover that there is a lot of softer money to be picked up—theatrical engagements, movie and radio contracts, and so on. And it is figured that Baer in particular, regardless of his early fight talk, will hardly be able to resist that sort of thing. Besides, it takes two to make an attractive fight card, and with the exception of Hamas, there is no appealing opponent for Baer in sight. The public does not want another Carnera bout, and Tommy Loughran, Walter Neusel, Art Lasky and King Levinsky do not promise enough. The Garden angle also is to be considered. That corporation probably would prefer to hold Hamas in abeyance until 1935. It has Baer under contract for only one more fight, unless it makes sure of Max by giving Jimmy Johnston's post to Jack Dempsey, and if that fight were to be brought off in the fall the Garden would not be in on a much bigger gate next summer.

SANDLOT RESULTS

CITY LEAGUE
Parmelee ..... 4—Dormont 3

VALLEY MINERS' LEAGUE
Wildwood ..... 4—Russelton 2

GREATER PITTSBURGH LEAGUE
Car. Ponties ..... 10—Union Printers 8

SOUTH HILLS LEAGUE
Williams ..... 7—Hein 2
Beechview ..... 4—Mt. Leb. Reds 3
Gonzales ..... 8—Fintex 4

UNIVERSAL LEAGUE
Averill ..... 3—Crafton Heights 1

STEEL CITY LEAGUE
Diebold ..... 4—Lafayettes 0
Millvale ..... 5—Hazlewood 3

INDEPENDENT
Crawfords ..... 10—Philipsburg 4
Mayview ..... 8—Whitaker 4
18th Ward ..... 10—Riehls 5
Crafton Stars ..... 12—Bellevue 0
Warren ..... 7—Becks Run 4
Stowe ..... 5—Aliquippa 2
Hillman ..... 2—Millikin 0
Aspinwall ..... 3—Acme 2

SANDLOT CARD

CITY LEAGUE
Homewood at Books.

COUNTY LEAGUE
Sharpsburg at Forest Hills.
Duplate at Turtle Creek.
Louie's at Waner's P. S.

ALLEGHENY-KISKI LEAGUE
Leechburg at Kittanning.

LEGION TOURNEY
Homewood at Pitcairn.

NORTH SIDE TWILIGHT LEAGUE
Millvale A. A. at St. Anthony's Lyceum.
Highways at Fineview.

CANADIAN NET STARS LOSE

PHILADELPHIA, June 28.—(AP.)—The national intercollegiate tennis warfare developed into an all-American fight as six seeded stars and two other net aces marched into the quarter-finals, bombarding the ranking foreign contingent from the championships at Merion Cricket Club.

Not only did the Canadian stars, Laird Watt and Bob Murray, both of McGill University, fall by the wayside yesterday, but the fourth round play also saw the elimination of three of the large group of Pacific Coast contenders.

Jack Tidball, defending champion from the University of California at Los Angeles, scored a straight set, 6-4, 6-4 triumph over Gene Smith.

S. HILLS GOLF TEAM FACES HIGHLAND

By TOM BIRKS

The first annual inter-club match between the South Hills and the Highland Country clubs, holds the golf spotlight today. Each club has selected around 30 players of various handicaps and paired them for a real afternoon of sport.

For many years Highland and Shannopin staged a home-and-home series with the Grogan Cup as a prize, but this year the series was abandoned.

The match differs from the Grogan Cup matches in one respect. The professionals, Sam Parks, Jr., and Vincent Eldred will play. Parks is paired with Jack Benson and Eldred is taking along R. B. Parker.

WOMEN AT FOX CHAPEL

Tomorrow the twelfth annual Fathers' and Sons' tourney will be staged at Oakmont. The final women's team matches are carded at Fox Chapel.

By way of confirmation the United States Golf Association has announced that the Oakmont Country Club will be the scene of the 1935 National Open tourney, and that the Cleveland Country Club is to get the national amateur.

Dr. Roy Smith, of the Churchhill Valley Golf Club, scored a hole in one yesterday, dropping the pellet in the cup on the 157-yard seventh hole.

DR. DECKER WINNER

Dr. H. R. Decker shot an 80 over the Greensburg Country Club course, to win the championship of the Pennsylvania Society, Sons of the American Revolution; George L. Craig, Jr., was second with an 83. Dr. D. M. Day won the low net prize with a 66.

In a special match yesterday, a team of St. Clair golfers bowed to a team from the Butler Country Club, 30 to 11. The match was played at Butler. H. O. Wayland won the low gross honors with a 75. L. G. Large took the low net award with a 62.

PAIRINGS ARRANGED

Pairings and starting times for tomorrow's father and sons' tourney follow:

9:30—F. W. and F. G. Weir, Wildwood; George Wittmer, Jr., and George III, Wildwood.
9:35—A. M. and John Harper, Chartiers Heights; W. B. and W. K. Chapman, Chartiers Heights.
9:40—Paul E. and T. E. Green, Butler; O. J. and R. J. Binford, Butler.
9:55—Thurston Wright and Thurston, Jr., Fox Chapel; C. K. and H. A. Robinson, Pittsburgh Field Club.
10:00—R. E. Jamison and R. E., Jr., Hannastown; Carl and Robert Van der Voort, Oakmont.
10:15—Ernest and Richard Hillman, Fox Chapel.
10:30—J. D. and T. L. Wentling, Greensburg; J. M. Horn and J. M., Jr., Greensburg.
11:30—W. W. and T. P. Jamison, Hannastown; W. D. Wiggins and W. D., Jr., Chartiers Heights.
12:55—J. K. Mahaffey and J. K., Jr., Alcoma; H. R. Mather and H. R., Jr., Latrobe.
1:00—C. McK Lynch and C. McK., Jr., Greensburg; T. S. Jamison and T. S., Jr., Greensburg.
1:05—H. M. Reed and H. M., Jr., Oakmont; E. C. Byrnes and E. C., Jr., Field Club.
1:10—Dr. A. C. and Robert Barclay, Stanton Heights; W. B. Beecher and W. B., Jr., Stanton Heights.
1:15—C. L. and Joe Totten, Wildwood; H. G. and Jack Benson, South Hills.
1:20—W. T. McCullough and W. T., Jr., Oakmont; Dr. G. S. and R. L. McKee, Oakmont.
1:25—L. F. and J. R. Cruciger, Oakmont; J. F. Stephens and J. F., Jr., Oakmont.
1:30—C. R. Barton and C. R., Jr., Oakmont; T. H. and J. E. McGraw, Oakmont.
1:35—B. J. Jarrett and B. J., Jr., Field Club; R. M. and D. H. Gibson, Oakmont.
1:40—T. F. Smith and P. J. Davidson, Beaver Valley; C. E. and W. H. Martin, Beaver Valley.
1:45—J. A. Carey and J. A., Jr., Stanton Heights; W. L. and C. G. Gable, Wildwood.
2:00—H. B. and Burr Parker, Highland; C. L. and Foster Meyer, Highland.
2:05—J. B. and J. W. Crookston, Stanton Heights; J. R. and W. B. Nicklin, Stanton Heights.
2:10—J. M. Wells and J. M., Jr., Oakmont; J. L. and W. F. Marks, Oakmont.
2:15—J. C. and David Jamison, Hannastown; G. B. and J. A. Taylor, Hannastown.
2:30—J. F. Byers and J. F., Jr., Allegheny; J. W. Henry and J. W., Jr., Longue Vue.
2:35—A. Rex and W. Flinn II, Fox Chapel; H. J. and W. McCook Miller, Fox Chapel.
2:40—H. L. and C. L. Mitchell, Oakmont; W. and W. J. Rockenstein, Butler.
2:50—R. W. Smith and R. W., Jr., Greensburg; G. A. and K. L. Ormiston, Oakmont.
2:55—T. W. Friend and T. W., Jr., Fox Chapel; G. S. and J. K. Ebbert, Allegheny.
3:00—H. K. Marker and H. E., Jr., Greensburg; M. A. Smith and M. A., Jr., Greensburg.
3:30—E. W. and L. S. Mudge, Fox Chapel; P. W. Gundelfinger and P. W., Jr., Montour Heights.
4:00—A. K. and J. W. Oliver, Fox Chapel; J. C. and Lawrence Dilworth, Fox Chapel.

LOCAL MEN AT MEET

President Art Rooney and Coach Luby DiMeolo, of the Pittsburgh Pirates' professional football club, will attend a meeting of the National League in New York Saturday.

GIRL SOFTBALL ACE OF CECIL Y. TEAM

TOURNEY SCORE

SENIOR DIVISION
Bracket III
Hunzekers ..... 11—Harris Reds 1

By PHILIP GRABOWSKI
Softball Tournament Secretary

Pretty Miss Alma Lheureau has been the big factor in the success of the Cecil Red Y's team, which plays in bracket II of the girls' division in the Pittsburgh Sun-Telegraph's Western Pennsylvania amateur softball tournament. She is the team's leading pitcher. Her teammates call her Lefty, although she pitches right-handed and bats left-handed. Miss Lheureau lost only two games this year while winning 20. Besides being a fine hurler, she is dangerous when at bat. Miss Alma is a senior at Cecil High School.

Manager George Deleire's Reds won about 26 games and lost two. Last year the same team won 50 contests while dropping three and was one of the best in Western Pennsylvania. The Reds played the Goldenson Vanities twice last season and defeated them on both occasions.

Miss Marcella Adams, Miss Lheureau's battery mate, is a fine catcher. Grace Hart, who plays shortstop; Kitty Markovich, the Reds' third base guardian; Mary (Toots) Belleno, Elizabeth Nonclerg and Mary Jones have been performing notably for Manager Deleire.

Commercial Grange will oppose the Andersons in a bracket V game of the senior class on the Schenley High School field. Max Rosenberg's Commercials have been playing a fine game.

The Koppers Coal team plays Travelers Insurance on the Schenley Oval Field in bracket I, and the Homewood Playground team opposes the S. A. O'Toole Club in bracket III at Hazelwood. Both are senior class games.

Al Anderson dazzled the Harris Reds with his speed as the Hunzeker Radiators defeated the Reds, 14-1 in a bracket III game of the senior class on the Peabody High School Field yesterday. Al struck-out 13 batters while his teammates pounded the ball hard. He allowed the Reds only five hits in nine innings. Regis Coulter and Sam Vento hit home runs for the Hunzekers. A large crowd viewed the contest.

The Modern Food team will clash with the Marconi team in a Bracket I game of the girls' division on the Oak Hill Field, East Pittsburgh, at 7 o'clock.

LEGAL

LEGAL NOTICES

THOMAS M. MARSHALL, Jr., and Henry X. O'Brien, Attorneys-at-Law, 1101 Plaza bldg. Notice that letters of administration on the estate of Frank W. Glauber, deceased, late of Aspinwall, Allegheny County, having been granted, all persons indebted to said estate will make payment and those having claims will present them to Clara M. Glauber, Administratrix, 5527 Baywood st., Pittsburgh, Pa.

ALBERT J. MARTIN, Attorney, 205 Plaza Building. Notice that letters of administration on the estate of Josephine Streb, deceased, late of Pittsburgh, Allegheny County, having been granted, all persons indebted to said estate will make payment and those having claims will present them to Louis Streb, Administrator, 4826 Charlwood street, Pittsburgh, Pa.

HARRY E. McWHINNEY, Attorney, Frick Building. Notice that letters testamentary on the estate of William Biber, Sr., deceased, late of Pittsburgh, Allegheny County, having been granted, all persons indebted to said estate will make payment and those having claims will present them to Wm. H. Biber, Jr., Executor, 2001 Howard street, North Side, Pittsburgh, Pa.

RALPH H. SMITH, Attorney, 2415 Grant Bldg. Notice that letters testamentary on the estate of John O'Hara, deceased, late of Pittsburgh, Allegheny County, having been granted, all persons indebted to said estate will make payment and those having claims will present them to The Colonial Trust Co., Executor, 317 Fourth ave., Pittsburgh, Pa.

The town's new favorite
PENN STATE WHISKEY
CODE NO. 155 AT STATE STORES
$1.50 THE QUART
ON SALE EVERYWHERE

Plan that Western Vacation now!

2 weeks—3 weeks—or longer

Whenever you go, wherever you go—whatever your vacation budget—Pennsylvania Railroad representatives can help you plan it. They'll show you how to make the most of your time—to take advantage of savings in fares and to get the utmost pleasure from your vacation.

National Parks and California

A great variety of all-expense tours to choose from with stop-over in Chicago to visit the Fair. Real travel bargains.

For complete information, suggestions and descriptive literature, consult—

L. F. ENTRIKIN, Division Passenger Agent, GRant 6000—710 Pennsylvania Sta., or any passenger or ticket agent

PENNSYLVANIA RAILROAD
LARGEST FLEET OF AIR-CONDITIONED TRAINS IN THE WORLD

LEGAL

LEGAL NOTICES

JOHN E. WINNER, Attorney-at-Law, 1809 Union National Bank Building, Pittsburgh, Pa. Sale of Bonds. Proposal for sale of bonds in the Township of Ross. The Township of Ross, Allegheny County, Pennsylvania, will receive sealed bids and proposals for the sale of $20,000 coupon bonds of said township. Said bonds will be of the denomination of $1,000 each and will be dated July 1, 1934, and will mature as follows: No. 1 on July 1, 1935, and one bond in the order of their numbers on the first day of July of each and every year thereafter until paid, and will bear interest at the annual rate of 4½% semi-annually. Said bonds to be sold free of taxes. Sale of said bonds is subject to approval of Department of Internal Affairs of Pennsylvania. The township will pay for the printing of the bonds. All bids must be accompanied by certified check drawn to the order of the treasurer of said township in the sum of $200. Said bids must be in the hands of the secretary or solicitor not later than 11 o'clock a. m., eastern standard time, July 3, 1934, at which time bids will be opened at the office of John E. Winner, solicitor, 1809 Union National Bank Building, Pittsburgh. The township reserves the right to reject any and all bids. Mail all bids to Wade Winner, Secretary, Perrysville, Pa., or John E. Winner, Solicitor, 1809 Union National Bank Building, Pittsburgh, Pa.

EMANUEL F. SCHIFANO, Attorney, 1018 Berger Building. Notice that letters of administration on the estate of Antonetta Ragone, deceased, late of Pittsburgh, Allegheny County, having been granted, all persons indebted to said estate will make payment and those having claims will present them to The Colonial Trust Company, Administrator, Box 101, Pittsburgh, Pa.

ROBERT H. IRELAND, Attorney, Brilliant ave., Aspinwall, Pa. Notice that letters of administration C. T. A. on the estate of E. D. Eringer, deceased, late of Pittsburgh, Allegheny County, having been granted, all persons indebted to said estate will make payment and those having claims will present them to Roscoe C. Eringer, Administrator C. T. A., 427 Selma st., E. E., Pittsburgh, Pa.

H. P. EBERHARTER, Attorney, 1306 Berger Building. Notice that letters of administration on the estate of Catherine Gill, deceased, late of Pittsburgh, Allegheny County, having been granted, all persons indebted to said estate will make payment and those having claims will present them to Michael Gill, administrator, 2018 Tustin street, Pittsburgh, Pa.

BRESCI R. P. LEONARD, Attorney, 1912 Investment Building. Notice that letters of administration on the estate of Sarah Jane Huston, deceased, late of Borough of Munhall, Allegheny County, having been granted, all persons indebted to said estate will make payment and those having claims will present them to Arthur F. P. Huston, administrator, 1404 Federal street, North Side, Pittsburgh, Pa.

PAUL G. SCHAEFER, Attorney-at-Law, 500 Frick Building. Notice that letters testamentary on the estate of August Miller, deceased, late of Pittsburgh, Allegheny County, having been granted, all persons indebted to said estate will make payment and those having claims will present them to Mary Miller, executrix, 5211 Friendship avenue, Pittsburgh, Pa.

STRASSBURGER & McKENNA, Attorneys-at-Law, 2303 Grant Building. Notice that letters testamentary on the estate of Maria Conway, deceased, late of Pittsburgh, Allegheny County, having been granted, all persons indebted to said estate will make payment and those havings claims will present them to James F. Conway, executor, 5715 Harvard street, Pittsburgh, Pa.

HERBERT PATTERSON, Attorney, 801 Berger Bldg. Notice that letters testamentary on the estate of Carl B. Mildner, deceased, late of Wilkinsburg, Allegheny County, having been granted, all persons indebted to said estate will make payment and those having claims will present them to Berta Mildner, executrix, 1440 Elm st., Wilkinsburg, Pa.

LOUIS LITTLE AND HARRY BLUESTONE, Attorneys, 7 Court Place. Notice that letters of administration on the estate of William R. Cummings, deceased, late of Pittsburgh, Allegheny County, having been granted, all persons indebted to said estate will make payment and those having claims will present them to Ann Cummings, administratrix, 124 N. Aiken ave., Pittsburgh, Pa.

NATHAN HOLSTEIN, Attorney, 1209 Plaza Bldg. Notice that letters testamentary on the estate of John W. Cuff, deceased, late of Pittsburgh, Allegheny County, having been granted, all persons indebted to said estate will make payment and those having claims will present them to Mary George, Executrix, 538 Arlington ave., Pittsburgh, Pa.

OFFICIAL—COUNTY

Pittsburgh, Pa., June 28, 1934.

Sealed proposals will be received at the office of the Controller of Allegheny County until 11:00 o'clock a. m., Eastern Standard Time (12:00 o'clock, noon, Daylight Saving Time), Tuesday, July 3, 1934, for the following:

Rental of:
Truck crane with clam shell.
Paving breaker with 100 feet of air hose and six moil points.
Pneumatic tamper with 100 feet of air hose.
Ditching machine.
Concrete Paver.
Grinding machine.
Stone spreaders.
Conveyors, belt and bucket type.
Finishing machine.

Special bidding blanks and envelopes for use of bidders, instructions and conditions regulating bidding, specifications, form of bond which successful bidder must furnish may be had on application at the office of the Department of Property and Supplies, Room 207, Court House, Pittsburgh, Penna.

Proposals must be accompanied by a certified check or bond in the amount set forth in instructions to bidders, as evidence that the bidder will accept and carry out the conditions of the contract in case of award.

The County Commissioners reserve the right to reject any and all bids.

ROBERT G. WOODSIDE,
County Controller.

LEGAL

OFFICIAL—PITTSBURGH

NO. 172.

AN ORDINANCE—Amending a portion of Section 161, Department of Public Works, Bureau of Tests, of an ordinance entitled, "An ordinance fixing the number of officers and employes of all departments of the City of Pittsburgh and the rate of compensation thereof," which became a law March 29, 1934.

SECTION 1. Be it ordained and enacted by the City of Pittsburgh, in Council assembled, and it is hereby ordained and enacted by the authority of the same. That the portion of Section 161, Department of Public Works, Bureau of Tests, of an ordinance entitled, "An ordinance fixing the number of officers and employes of all departments of the City of Pittsburgh and the rate of compensation thereof," which became a law March 29, 1934, which reads as follows:

Asphalt Technologist for four and one-half months, alternately with Assistant Asphalt Technologist, $2,750.00 per annum.

Assistant Asphalt Technologist for four and one-half months, alternately with Asphalt Technologist, $2,000.00 per annum.

Three Asphalt Analysts for four and one-half months, each, $1,800.00 per annum.

Shall be and the same is hereby amended to read:

Asphalt Technologist, $2,750.00 per annum.

Assistant Asphalt Technologist for four and one-half months, $2,000.00 per annum.

Three Asphalt Analysts, $1,800.00 per annum.

SECTION 2. That any ordinance or part of ordinance, conflicting with the provisions of this ordinance, be and the same is hereby repealed, so far as the same affects this ordinance.

Passed in Council June 18, 1934.
Approved June 22, 1934.
WM. N. McNAIR, Mayor.
Recorded O. B., Vol. 46, page 60.

NO. 173.

AN ORDINANCE—Amending line 7, Section 43, Department of Public Safety—Division of Engineering, of an ordinance entitled, "An ordinance fixing the number of officers and employes of all departments of the City of Pittsburgh, and the rate of compensation thereof," which became a law March 29, 1934, and the various supplements thereto and amendments thereof.

SECTION 1. Be it ordained and enacted by the City of Pittsburgh, in Council assembled, and it is hereby ordained and enacted by the authority of the same. That line 7, Section 43, Department of Public Safety—Division of Engineering, of an ordinance entitled, "An ordinance fixing the number of officers and employes of all departments of the City of Pittsburgh, and the rate of compensation thereof," which became a law March 29, 1934, and the various supplements thereto and amendments thereof, which reads:

Stenographer ..... $1,650.00 per annum

shall be and the same is hereby amended to read

Estimator and Specifications Clerk ..... $1,650.00 per annum

SECTION 2. That any ordinance or part of ordinance, conflicting with the provisions of this ordinance, be and the same is hereby repealed, so far as the same affects this ordinance.

Passed in Council June 18, 1934.
Approved June 22, 1934.
WM. N. McNAIR, Mayor.
Recorded in O. B., Vol. 46, page 61.

NO. 174.

AN ORDINANCE—Authorizing and directing the City Controller to charge extra work, amounting to $2,151.30, as part of the cost of completing the contract duly entered into with Domenick Pavia for the grading, paving and curbing of Dawn avenue, from W. Liberty avenue to Waltham street and the construction of a storm sewere for the drainage thereof.

SECTION 1. Be it ordained and enacted by the City of Pittsburgh, in Council assembled, and it is hereby ordained and enacted by the authority of the same. That the City Controller is hereby authorized and directed to charge extra work, duly certified to by the Director of the Department of Public Works, amounting to $2,151.30, as part of the cost of completing the contract duly entered into with Domenick Pavia for the grading, paving and curbing of Dawn avenue, from W. Liberty avenue to Waltham street and the construction of a storm sewer for the drainage thereof, Contract No. 357, Controller's Office File.

SECTION 2. That any ordinance or part of ordinance, conflicting with the provisions of this ordinance, be and the same is hereby repealed, so far as the same affects this ordinance.

Passed in Council June 18, 1934.
Approved June 22, 1934.
WM. N. McNAIR, Mayor.
Recorded O. B., Vol. 46, page 61.

NO. 175.

AN ORDINANCE—Amending an ordinance entitled, "An ordinance authorizing and directing the Mayor and the Director of the Department of Public Works to advertise for proposals and to award a contract or contracts for making certain repairs to Heths Run Bridge over Heths Run, Manchester Bridge over Allegheny River, Robert McAfee Bridge over Woods Run, Wilkesboro Avenue Bridge over Hollow, South Twenty-second Street Bridge over Monongahela River, and South Highland Bridge over the Pennsylvania Railroad, and providing for the payment of the cost thereof," which is Ordinance No. 43, approved by the Mayor, March 1, 1933, by reducing the appropriation for the repairs to the Robert McAfee Bridge and increasing the appropriation for the South Twenty-second Street Bridge.

SECTION 1. Be it ordained and enacted by the City of Pittsburgh, in Council assembled, and it is hereby ordained and enacted by the authority of the same. That those portions of Section 1 of an ordinance entitled, "An ordinance authorizing and directing the Mayor and the Director of the Department of Public Works to advertise for proposals and to award a contract or contracts for making certain repairs to Heths Run Bridge over Heths Run, Manchester Bridge over Allegheny River, Robert McAfee Bridge over Woods Run, Wilkesboro Avenue Bridge over Hollow, South Twenty-second Street Bridge over Monongahela River, and South Highland Avenue Bridge over the Pennsylvania Railroad, and providing for the cost thereof," which is Ordinance No. 43, approved by the Mayor, March 1st, 1933, which reads as follows:

Additions and repairs to the floor system of Robert McAfee Bridge over Woods Run $3,000.00
Curb guards on main span of South Twenty-second Street Bridge over Monongahela River 2,500.00

Shall be and the same are amended to read as follows:

Additions and repairs to the floor system of Robert McAfee Bridge over Woods Run 2,000.00
Curb guards on main span of South Twenty-second Street Bridge over Monongahela River 4,000.00

SECTION 2. That that portion of Section 2 of the above cited ordinance which now reads, "amounting in the aggregate to sixteen thousand ($16,000.00) dollars," shall be and the same is amended to read as follows: "amounting in the aggregate to sixteen thousand five hundred ($16,500.00) dollars."

SECTION 3. That any ordinance or part of ordinance, conflicting with the provisions of this ordinance, be and the same is hereby repealed, so far as the same affects this ordinance.

Passed in Council June 18, 1934.
Approved June 22, 1934.
WM. N. McNAIR, Mayor.
Recorded O. B. Vol. 46, page 62.

NO. 176.

AN ORDINANCE—Providing for the letting of a contract or contracts for the furnishing of 1,750 feet of filtration hose for the Bureau of Water and providing for the payment thereof.

SECTION 1. Be it ordained and enacted by the City of Pittsburgh, in Council assembled, and it is hereby ordained and enacted by the authority of the same. That the Mayor and the Director of the Department of Supplies be and they are hereby authorized and directed to advertise for bids and to award a contract or contracts for the furnishing and delivery of 1,750 feet of filtration hose for the Bureau of Water, at a cost not to exceed the sum of thirteen hundred twelve dollars and fifty cents ($1,312.50), in accordance with an Act of Assembly entitled, "An Act for the Government of Cities of the Second Class," approved the 7th day of March, A. D. 1901, and the various supplements and amendments thereto and the ordinances of Council in such cases made and provided, and that the amount set forth above to be chargeable to payable from Code Account No. 1734-F Equipment, Bureau of Water.

SECTION 2. That any ordinance or part of ordinance, conflicting with the provisions of this ordinance, be and the same is hereby repealed, so far as the same affects this ordinance.

Passed in Council June 18, 1934.
Approved June 22, 1934.
WM. N. McNAIR, Mayor.
Recorded O. B., Vol. 46, page 63.

NO. 177.

AN ORDINANCE—Providing for the letting of a contract or contracts for the furnishing of two (2) auto trucks for the Department of City Planning and providing for the payment thereof.

SECTION 1. Be it ordained and enacted by the City of Pittsburgh, in Council assembled, and it is hereby ordained and enacted by the authority of the same. That the Mayor and the Director of the Department of Supplies be and they are hereby authorized and directed to advertise for bids and to award a contract or contracts for the furnishing and delivery of one (1) auto truck with express body at a cost not to exceed the sum of one thousand ($1,000.00) dollars; and one (1) auto truck with dump body at a cost not to exceed the sum of eleven hundred ($1,100.00) dollars, for the Department of City Planning, in accordance with an Act of Assembly entitled, "An Act for the Government of Cities of the Second Class," approved the 7th day of March, A. D. 1901, and the various supplements and amendments thereto and the ordinances of Council in such cases made and provided, and that the amounts set forth above to be chargeable to and payable as follows:

From Code Account No. 118-9—Equipment $1,000.00
From Code Account No. 118-8—Equipment 1,100.00

SECTION 2. That any ordinance or part of ordinance, conflicting with the provisions of this ordinance, be and the same is hereby repealed, so far as the same affects this ordinance.

Passed in Council June 18, 1934.
Approved June 22, 1934.
WM. N. McNAIR, Mayor.
Recorded O. B., Vol. 46, page 63.

NO. 178.

AN ORDINANCE—Providing for the letting of a contract or contracts for the furnishing of traffic equipment and for the letting of a contract or contracts for the installation of traffic equipment for the Bureau of Traffic Planning, Department of Public Safety.

SECTION 1. Be it ordained and enacted by the City of Pittsburgh, in Council assembled, and it is hereby ordained and enacted by the autority of the same. That the Mayor and the Director of the Department of Supplies shall be and they are hereby authorized, empowered and directed to advertise for proposals and to let a contract or contracts to the lowest responsible bidder or bidders for furnishing traffic equipment for the Bureau of Traffic Planning, Department of Public Safety, at a cost not to exceed $8,500.00, to be charged to and payable from Code Account No. 1496, Item F, Equipment; and further, that the said Mayor and the said Director of the Department of Public Safety shall be and they are hereby authorized, empowered and directed to advertise for proposals and to let a contract or contracts to the lowest responsible bidder or bidders for the installation of traffic equipment for the Bureau of Traffic Planning, Department of Public Safety, at a cost not to exceed $6,500.00, to be charged to and payable from Code Account No. 1490, Item B, Miscellaneous Services, all in accordance with an Act of Assembly entitled "An Act for the Government of Cities of the Second Class," approved the 7th day of March, A. D. 1901, and the several supplements and amendments thereto and the ordinances of City Council in such cases made and provided, both said code accounts being in the Bureau of Traffic Planning, Department of Public Safety.

SECTION 2. That any ordinance or part of ordinance, conflicting with the provisions of this ordinance, be and the same is hereby repealed, so far as the same affects this ordinance.

Passed in Council June 18, 1934.
Approved June 22, 1934.
WM. N. McNAIR, Mayor.
Recorded O. B., Vol. 46, page [illegible].

NO. [illegible]

AN ORDINANCE—Vacating Webb street, in the Fifteenth Ward of the City of Pittsburgh, from Yoder street to the east line of the Harriet J. Williams Plan of Lots.

WHEREAS, It appears by the petition [illegible] in the office of the City Clerk, that the owners of all the property fronting or abutting on Webb street, in the Fifteenth Ward of the City of Pittsburgh, from Yoder street to the east line of the Harriet J. Williams Plan of Lots, have petitioned the Council of the City of Pittsburgh to enact an ordinance for the vacation of the same; Therefore

SECTION 1. Be is ordained and enacted by the City of Pittsburgh, in Council assembled, and it is hereby ordained and enacted by the authority of the same. That Webb street, in the Fifteenth Ward of the Cityof Pittsburgh, from Yoder street to the east line of the Harriet J. Williams Plan of Lots as laid out in said plan, which is on file in the office of the Bureau of Engineering, Division of Surveys, in Plan Book, Vol. 8, page 119, shall be and the same is hereby vacated.

SECTION 2. That any ordinance or part of ordinance, conflicting with the provisions of this ordinance, be and the same is hereby repealed, so far as the same affects this ordinance.

Passed in Council June 18, 1934.
Approved June 22, 1934.
WM. N. McNAIR, Mayor.
Recorded O. B., Vol. 46, page 65.

NO. 180.

AN ORDINANCE—Vacating a strip of ground one foot in width along the southerly side of Drexel road, between Cliffview road and St. Albans street, in the Twenty-seventh Ward of the City of Pittsburgh.

SECTION 1. Be it ordained and enacted by the City of Pittsburgh, in Council assembled, and it is hereby ordained and enacted by the authority of the same. That a strip of ground one foot in width along the southerly side of Drexel road, in the Twenty-seventh Ward of the City of Pittsburgh, as laid out in the "Brighton Country Club" Plan, between Cliffview road and St. Albans street, be and the same is hereby vacated.

SECTION 2. That any ordinance or part of ordinance, conflicting with the provisions of this ordinance, be and the same is hereby repealed, so far as the same affects this ordinance.

Passed in Council June 18, 1934.
Approved June 22, 1934.
WM. N. McNAIR, Mayor.
Recorded O. B., Vol. 46, page 65.

What's a Home Without a Child and What's a Child Without a Dog?

For That Particular Breed of Dog you Want For your Boy or Girl

See the 'Pets and Supplies' Classification in the

SUN-TELEGRAPH WANT ADS

"My Room Is Rented to a Young Man Who Saw My Ad in the SUN-TELEGRAPH"

MRS. M. LEE, 159 PARKVIEW AVE., OAKLAND

SUN-TELEGRAPH CLASSIFIED WANT ADS

"Just the Results You Need"

Phone Your Ads and Charge Them. GRANT 5400

"As Easy As Sending a Telegram."

Local WANT AD Rates: [illegible]

DEATH NOTICES: Including Funeral Notices, Cards of Thanks, In Memoriam, and other Vital Notices. Per Agate Line (Six words to Line) 30c

SITUATIONS WANTED: [illegible] (Minimum Charge, 25c)

CHURCH ANNOUNCEMENTS: Classified .... 30c per Agate Line

CANCELLATIONS AND CORRECTIONS: Must be telephoned to the Want Ad Service Department between the hours of 8:30 A. M. and 5:30 P. M. [illegible]

BOX NUMBER REPLIES: The Sun-Telegraph maintains a complete and efficient "Box Number" service for the accommodation of classified advertisers without extra charge. [illegible]

ORDERING YOUR WANT AD: You may MAIL your ad to "Classified Advertising Manager, Sun-Telegraph, Pittsburgh, Pennsylvania," or you may BRING it to the Sun-Telegraph Main Office at Telegraph Square or the Accommodation Office, corner Fifth Ave. and Market St.; or you may PHONE your Want Ad and CHARGE it to Grant 5400, "Want Ad Department." Use the method most convenient to you.

SPECIAL PERSONAL SERVICE: If you have some special need for which you require personal counsel on copy at your home or office, just call the Classified Advertising Manager and ask to have representative call. No extra charge.

CONTRACT RATES: The Sun-Telegraph will submit to any professional advertiser special schedule of rates on yearly basis.

FOR ADDITIONAL INFORMATION ABOUT RATES AND SERVICE, —WRITE OR PHONE— Classified Advertising Manager, Pittsburgh Sun-Telegraph

Memory Test

Answers to yesterday's sports Memory Test questions follow:

1—The most sensational inning ever played in the major leagues was the seventh inning of the fourth game of the world series between the Athletics and Cubs in 1929. The score was 8-0 in favor of the Cubs when the Athletics came to bat and drove in 10 runs. They made 10 hits after having been held to two safeties by Pitcher Charley Root up to this point.

2—The Boston Red Sox and Brooklyn Dodgers played the longest world series game on record, 14 innings, in 1916, the Boston team winning, 2-1.

3—Southern California won 27 consecutive games before losing to Stanford, 13-7, last fall.

4—Pitt defeated Duquesne, 7-0, in football last year.

5—Army won, 12-7, over Navy in football before a crowd of 80,000 in Philadelphia last fall.

(See today's questions in Sports Section).

LEGAL

LEGAL NOTICES

JOHN McKELVIE, Attorney, 1013 Berger Bldg. Notice that letters testamentary on the estate of Theodore J. Schillo, deceased, late of O'Hara Township, Allegheny County, having been granted, all persons indebted to said estate will make payment and those having claims will present them to Louise Mary Schillo, Executrix, 109 Virginia ave. ext., Aspinwall, Pa.

H. G. FLORIN, Attorney, 2617 Grant Building. Notice that letters of administration on the estate of Holland Riddle Caskey, deceased, late of Pittsburgh, Allegheny County, having been granted, all persons indebted to said estate will make payment and those having claims will present them to Walter H. Caskey, M. D., Administrator, 919 North Highland avenue, Pittsburgh, Pa.

S. J. HORVITZ, Attorney, 33 Vandergrift Bldg.—Notice that letters testamentary on the estate of Leo Felman, deceased, late of Pittsburgh, Allegheny County, having been granted all persons indebted to said estate will make payment and those having claims will present them to Reuben Felman, executor, 3831 Beechwood blvd., Pittsburgh, Pa.

CHARLES G. LANE, JR., Attorney, 1415 Park Bldg. Notice that letters testamentary on the estate of John A. Harrison, deceased, late of Mt. Lebanon Township, Allegheny County, having been granted, all persons indebted to said estate will make payment and those having claims will present them to Martha K. Harrison, Executrix, 44 Woodhaven drive, Mt. Lebanon, Pa.

EDWARD SCHREINER, Attorney, Grant Building. Notice that letters of administration D. B. N. C. T. A. on the estate of Frank H. Speer, deceased, late of Allegheny County, having been granted, all persons indebted to said estate will make payment and those having claims will present them to Robt. P. Watt, Administrator D. B. N. C. T. A., 1507 Grant Building, Pittsburgh, Pa.

J. A. Blair, Attorney, 1401 Law and Finance Building. Notice that letters testamentary on the estate of William J. Patton, deceased, late of Pittsburgh, Allegheny County, having been granted, all persons indebted to said estate will make payment and those having claims will present them to Ellen Patton, Executrix, 1544 Westmoreland street, Pittsburgh, Pa.

VITAL NOTICES

DEATH NOTICES 1

[illegible] widow of Russell Duncan and mother of Mrs. John W. McDowell and Mrs. Agnes L. Bigalow, of [illegible]. Funeral services at [illegible] North Side, Saturday, June 30, at 2:30 p. m. Friends invited.

DUNN — At Allegheny General Hospital, Thursday morning, June 28, 1934, at [illegible] o'clock, RALPH JAMES, of 1438 Broadway, son of the late Mark T. and Margaret Dunn; brother of Mrs. John Boots, Lillian G. and Anna A. Dunn and E. T. Dunn, of Long Island. Friends received at the Beinhauer Mortuary, 2630 West Liberty avenue, South Hills. Funeral Saturday morning at [illegible] o'clock. Requiem high mass at St. Catherine's Church at 9 o'clock. Friends invited. Interment in Calvary Cemetery.

EACHES—Wednesday, June 27, at 6:45 p. m., LATTIE EACHES, aunt of Mrs. Homer Acward, of 1234 Amanda street, Carrick, in her 84th year. Friends will be received at the John H. Slater chapel, 228 Brownsville road, Mt. Oliver. Funeral Saturday afternoon at 2:30 o'clock. Interment in South Side Cemetery.

FINK—Wednesday, June 27, 1934, at 5:30 p. m., at his home, 3418 Louisa street, Oakland, LOUIS FINK, beloved brother of Bella, Jacob, Samuel, Harry, Minnie, Max and Ben Fink and Mrs. Morris Piper, in his 49th year. Funeral from his late residence Friday, June 29, at 11 a. m. Interment in Gates of Wisdom Cemetery. Please omit flowers.

FLEMING—Tuesday, at 12 o'clock noon, JOHN W., father of James and William J., brother of Robert, of Rochester, Pa., aged 62 years. Friends received at H. C. Koontz mortuary, 1119 Brownsville road, Carrick, where services will be held Friday at 2 p. m. Interment in St. Wendelin's Cemetery.

HINES—Wednesday evening, June 27, 1934, at 7 o'clock, CARRIE E., widow of John E. Hines, and mother of Mrs. Marie G. Scott, aged 82 years. Friends will be received at the A. W. McDonald funeral home, 328 California avenue, Avalon, where services will be held Saturday afternoon, June 30, at 2 o'clock.

HUNTER—Tuesday, June 26, GEORGE M., Sr., husband of the late Rose Jack Hunter, in his 76th year. Father of Mrs. Albert Dawson and George M. Hunter, Jr., of Tarentum, Pa., and Albert L. Hunter of Pittsburgh. Funeral from his late residence, 415 East Tenth avenue, Tarentum, Pa., Friday afternoon, June 29, at 2:30 o'clock. D. S. T.

JENNINGS—Suddenly, Thursday, June 28, 1934, MARY COLWELL JENNINGS, daughter of Richard G. and Sara C. Jennings, of Irwin drive, Sewickley. Notice of funeral later.

KEALLY—Tuesday, June 26, 1934, at 11 a. m., CHARLES T. KEALLY, husband of Bertha Rent Keally, of 723 Wisteria avenue, Central Square, Mt. Lebanon. Funeral from the funeral home of Robert J. Freyvogel, 3301 West Liberty avenue, Friday, June 29, at 8:30 a. m. High mass of requiem at St. Bernard's Church at 9 a. m. Friends invited. Please omit flowers.

KLICKA—Of infantile paralysis, Wednesday, June 27, 1934, HOWARD R. KLICKA, beloved son of Dr. Rudolph and Mrs. Alma Coltman Klicka, aged 16 years, of Davis avenue, North Side. Funeral will be held Friday at 2 p. m. at the Wm. Sirlin funeral home, 4206 East Ohio street. Only immediate adults, relatives, members of the families who are not under absolute quarantine are invited to attend. Funeral strictly private.

LAKIN—Tuesday afternoon, June 26, 1934, at 2:30 p. m., LEONA E. LAKIN, beloved wife of J. Harry Lakin, at her home, 317 Woodbourne ave., Brookline. Friends received at the Beinhauer Mortuary, 2630 West Liberty ave., where services will be held on Friday evening at 8 o'clock. Friends invited.

McLAUGHLIN — Suddenly, at his home, 1015 Ridge avenue, Coraopolis, Pa., JOHN G. McLAUGHLIN, beloved husband of Louisa P. McLaughlin. Requiem high mass at St. Joseph's Church, Coraopolis, Saturday, June 30, at 9 a. m. Interment in St. Patrick's Cemetery, Randolph, N. Y.

MERCER—Tuesday, June 26, 1934, at 10:15 a. m., Dr. R. E., beloved husband of Anna Milbert Mercer, of Fort Couch drive, Bethel Township. Friends will be received at John H. Slater chapel, 228 Brownsville road, Mt. Oliver. Funeral Friday afternoon at 2:30 o'clock. Friends and members of Ancient Accepted Scottish Rite, L. M. 112, Pittsburgh Commandery No. 1, K. of T., Zerubbabel Royal Arch Chapter 162, Oakland Lodge 535, F. & A. M., Syria Temple, A. A. O. N. M. S., and B. P. O. E. 1196 are invited. Interment in Mt. Lebanon Cemetery. (Burgettstown and New Castle papers please copy.)

MERRIMAN—Wednesday, at 5:30 a. m., EMMA MERRIMAN (nee MacMurray), wife of William T. Merriman. Services Saturday, June 30, at 2:30 p. m., at her late residence, 54 Woodville avenue, West End, Pittsburgh. Friends invited.

MICHEL—Wednesday, June 27, at 10:20 p. m., MARIE SUNDERMAN, widow of John H. Michel, Sr., aged 85 years, mother of Mrs. Elizabeth Thienecke, Mrs. K. Moeller, Mrs. Dorothy Thomas, John H., George, John H. Michel, Jr. Funeral from the family residence, 1946 Antietam street, Saturday at 2 p. m. Services at Zion Lutheran Church, Thirty-seventh street, at 2:30 o'clock. Friends invited. Please omit flowers.

MORROW—Wednesday evening, June 27, 1934, at 10:15 o'clock, JOHN RIDDLE, husband of Gertrude Sandels Morrow. Services at his residence, 6399 Morrowfield avenue, Squirrel Hill, Saturday afternoon at 2 o'clock. Interment private.

PIRL—Wednesday, June 27, 1934, at 3:35 a. m., FREDERICK W. PIRL, beloved husband of Jennie Minford Pirl. Funeral services at his late residence, 911 Kennedy avenue, Duquesne, Pa., Friday evening at 8 o'clock, D. S. T. Interment private in Richland Cemetery, Dravosburg, Pa. (Meadville and Oil City, Pa., papers please copy.)

RICARDS—Wednesday, June 27, 1934, at 11 p. m., MARY JANE, in her 12th year, beloved daughter of Emmett H. and Ella Marie Ricards (nee O'Dwyer). Funeral from the family residence, 275 North Dithridge street. Notice of time later. Friends invited.

ROLLINSON — LOUISE ANN, Wednesday evening at 10:40 o'clock, D. S. T., wife of the late Harry W., at her residence, 118 West Miller avenue, Homestead Park, Munhall. Survived by her son, Clarence W., Mrs. Beatrice Noll and Jessie Rollinson; mother, Mrs. George Whittington, and two sisters, Mrs. Paul Dittman and Mrs. John Foxhall. Funeral services Saturday afternoon at 1 o'clock, D. S. T. Friends invited to attend.

SULLIVAN—Wednesday, June 27, 1934, at 9:30 p. m., PATRICK J., beloved husband of Margaret Dugan Sullivan. Funeral from his late residence, 213 Merrimac street, Mt. Washington, Saturday, June 30, at 9:30 a. m. Requiem high mass at St. Mary's of the Mount Church at 10 a. m. Friends and members of the Holy Name Society are invited.

SWANSON—Suddenly, Tuesday, June 26, 1934, CATHERINE HERZOG, wife of S. E. Swanson, mother of Ella Swanson Chisholm and Edward Swanson. Services at the family residence, 3955 McClure avenue (formerly Grenet street), North Side, Friday at 2 p. m. Members of True Sisterhood, Dames of Malta 48; Allegheny Chapter O. E. S.; Wm. S. Roe Court 24, O. of A., and friends invited. Dames of Malta services at 8 p. m. and Eastern Star services at 8:30 p. m. Saturday.

FUNERAL DIRECTORS 5

FUNERAL DIRECTOR—Ambulance service. William R. Elkin, 809 Fourth, Braddock. Brandywine 2589.

ARTHUR A. SHAW—Efficient day and night service. Hancock extension. Vandergrift 359.

CEMETERIES AND MAUSOLEUMS 7

MOUNT ROYAL MAUSOLEUM Entombment space available. AT 3629.

ALLEGHENY COUNTY MEMORIAL PARK INFORMATION PHONE ATLANTIC 9847.

VITAL NOTICES

DEATH NOTICES 1

BALZ—Wednesday, June 27, 1934, at 7:22 a. m., JACOB W. BALZ, husband of Margaret Balz, of 715 North Dallas avenue. Funeral services at H. Samson's, 537 Neville street, Saturday afternoon at 2 o'clock.

BANKS—At West Penn Hospital, Tuesday, June 26, 1934, FANNY BANKS, aged 44. Funeral services Friday at 2 p. m. at Payne's funeral home, 2409 Wylie avenue. Interment Greenwood Cemetery.

BOLL—Tuesday, June 26, at 11:35 a. m., MRS. MATHILDA BOLL, widow of Charles Boll, in her 61st year, at her late residence 825 Tripoli street, North Side. Remains at the Joseph A. Pappert funeral home, 711 Lockhart street, North Side. Funeral on Friday at 8:30 a. m. High mass at St. Mary's Church at 9 a. m. Members of the Women's Conference, Catholic Women's Union, Sacred Heart League, Poor Souls Society, Altar Society and friends invited.

CLAPP—Wednesday, June 27, 1934, CORNELIA ELLA HUNTER, beloved wife of Charles E. Clapp and mother of Harold C., Kenneth H. and Charles E. Clapp, Jr. Services at her late home, Bedford Hills, Friday afternoon at 5 o'clock. Kindly omit flowers. Interment at Pittsburgh, Pa., Saturday morning.

EPPLES—Tuesday evening, June 26, 1934, at 11:21 o'clock, ANDREW J. (BUNN), son of the late Andrew J. and Hannah Kaye Cupples. Remains at the home of the T. B. Moreland Co., North Highland avenue at Rippey street, East End, where services will be held Friday afternoon at 2 o'clock. Interment private.

DICKSON—Thursday morning, June 28, 1934, at 12:50 o'clock, ELLEN M. DUNLAP, wife of the late John D. Dickson. Remains may be viewed at the Geiselhart Bros. funeral home, 408 Cedar avenue, North Side, Pittsburgh, Pa., Thursday and Friday. Will be removed to the residence of her son, B. Dale Dickson, Ingomar road, Ingomar, Pa., where services will be held Saturday afternoon, June 30, at 3 o'clock. Interment in Salem Cemetery.

DUNCAN—Thursday, June 28, 1934, at 11:20 a. m., MARY HUSTON BROWN,

PUBLIC NOTICES

LOST AND FOUND 10

FOUND ON STREET CARS AND BUSES

WEDNESDAY, JUNE 20. Purse, route 13.

THURSDAY, JUNE 21. [illegible]

FRIDAY, JUNE 22. Change purse, route 12.

SATURDAY, JUNE 23. Pin, route 14.

SUNDAY, JUNE 24. Purse, route 28. Glasses, route 14. Purse, route 65. Purse, Charette car.

MONDAY, JUNE 25. Money, route 87. Purse, route 45. Purse, route 43. Purse, route 81.

Information concerning these articles may be had by calling Pittsburgh Railways Company Lost Department, Grant 7420, Ask for Extension 158.

LOST AND FOUND SERVICE BUREAU
If you have found something and you do not see it advertised above, call Miss June, at Grant 5400. Miss June has a list of all lost articles advertised in the Sun-Telegraph during the last 60 days. If you have lost something of value let Miss June assist you in finding it. She will advertise it to the largest number of newspaper readers in Pittsburgh and will list it for 60 days in the Service Bureau.
CALL GRANT 5400

BLACK BINDER lost Wednesday at Bigelow or Baum blvds. Homestead 1152-W.

BROWN suitcase lost Wednesday 220 Stanwix st. Contents valuable to owner only. Reward. Linden 0304.

CIRCLE pin with diamond, lost East Liberty, June 18; reward. Montrose 7557.

DARK brown Pomeranian, lost Saltsburg road, near Unity. Reward. Please. Unity 157-r-12.

DIAMOND engagement ring lost on or near Washington road, Mt. Lebanon; reward. Lehigh 0607-M.

DINNER RING—Lady's 19 diamonds, diamond shaped, lost in May. No questions asked. Valued sentimentally; $100 reward. Montrose 1085.

DRESS taken by mistake Sanders' store; reward. Emerson 0510.

FOX TERRIER, white; scar on short tail, brown ears. Homewood; reward. Emerson 0365.

GLASSES, octagon shape, gold frame, found Suncrest st., Knoxville. HE 4053.

GRUEN wrist watch, man's, white gold, metal band, lost Broad and Frankstown or Greenlee ball park; reward. Hazel 0669.

HANDBAG lost Lincoln Highway near Greensburg Sunday 24; reward. Apel, 2327 Valera ave. Carrick 1423-J.

WALLET—Brown, lost Forbes Field or vicinity, Friday, June 22. Owners, operator's and personal cards. Reward. Federal 2437-W.

WALLET, black, R. L. S. Barbecue, West Carson st. Reward. Midway 32.

BUSINESS PERSONALS 12

Dr. Koler, Specialist
601 LIBERTY AVE.
For safe results consult a qualified specialist specializing in Kidney, Bladder, Skin, Blood, Urinary and all private diseases of men; examination free. Treatments So Low Anyone Can Afford.

CASH BIGGEST PRICES Paid for Old Gold, Silver, Bridgework and Platinum. Gallinger's, 929 Liberty Ave. ESTABLISHED OVER 50 YEARS

CASH FOR OLD GOLD, SILVER, PLATINUM, BRIDGEWORK, DIAMONDS. H. & L. Gold Refining Co., 515 CLARK BLDG. AT 0621.

Cash $35 oz. For Gold Less Refining Charges. Silver, Diamonds. COOPER GOLD REFINING CO. 304 CLARK BLDG. AT 4646

CASH FOR OLD GOLD, SILVER, GOLD BRIDGEWORK, DIAMONDS, WATCHES. AT 4318. Pittsburgh Gold Refining Co., 302-A Clark Building

Dress Close Out
Last 3 days to buy up to $15 values as low as $2.95. Martin's Dress Shop 408 5th Ave., nr. Smithfield

MADAM LEE gives you free reading and advice on all affairs of life with purchase of horoscope, hours 9 a. m. to 9 p. m., daily. 5607 Penn ave.

MRS. ALICE PARKER, spiritual and divine healer, tells what you want to know and find out without asking a question. 4324 Fifth and South Craig st.

MRS. ROGERS — Spiritual advisor; questions answered before asking. 6410 Frankstown ave. Hiland 6214-W.

IF YOU are in need of money at a lawful rate of interest, call Atlantic 5187 and ask for Mr. Kent. Strict privacy assured.

DRESSMAKING, quilting; hand-made quilts for sale. 519 Lockhart st. Fairfax 2914.

SHIRTS REPAIRED—Apartment 3, 3891 Bigelow Blvd., Pittsburgh, Pa.

MADAM DE PEU, ALL KINDS OF ADVICE. 3336 FIFTH AVE.

SCHOOLS AND INSTRUCTION 15

Beauty Treatments by Professional Operators 35c. GRIFFITH BEAUTY SHOP, 437 PENN AVE. Open Monday, Wednesday and Friday Evenings until 7:30.

ENROLL now in Pittsburgh's first beauty school. Maison Frederic, 307 Fifth ave. CO 2100. Write for New Catalog S. 624.

GLOBE BARBER COLLEGE. Certified to teach the trade. 427 3rd ave.

PGH. AUTO DRIVING SCHOOL; complete course, $10, license guaranteed. CO 6498.

BEAUTY COURSE—Maison Felix Beauty School, 204 Nixon Bldg. Court 7583.

WHERE TO DINE AND DANCE 21

Now Open for Business
LA STELLA RESTAURANT
(Formerly New Terminal)
615 BIGELOW BLVD.
Special Lunches, 35c.
Private Dining Rooms. High Class Italian Cuisine. Wines, Liquors and Beer Served. C. GLANDA, Manager.

BUSINESS SERVICES 25

Awnings

SPECIAL low prices custom-made awnings. A. Mammaux & Sons, 120 Second. Court 7482.

Blinds

BLINDS cleaned. Acme Process; work guaranteed; one-day service. Churchill 1910.

BLINDS cleaned by IREL; lowest prices; 1-day service; guaranteed. Sterling 2653.

Cash for Old Clothes

HIGHEST PRICES PAID FOR USED CLOTHING. SCHENLEY 6662.

Detectives

DETECTIVE—H. Q. Morse, investigations. Court 0616. Carrick 1407. 729 Bakewell Building.

Exterminators

BEDBUGS, MOTHS, exterminated without gas. No publicity; one-year guarantee. Montrose 9381.

Fur Cleaning, Storage

FUR coat made jacket, $15; plain fur coat cleaned, $2.50; fur jackets cleaned, $1.50; fur coats relined, $5. Firiko, 424 Penn ave., 2d floor, opposite Hotel Mayfair, near Joseph Horne. Atlantic 6144. We call for coats.

House Painting

PAINT YOUR HOUSE, $69. No money down. One year to pay. EMPIRE PAINTING CO. AT 8741.

Painting

PAINTING, outside, inside. A. E. Jones Company, 1313 Federal st. Fairfax 2195.

Rug Cleaning, Repairing

RUGS, 9x12, special cleaned through, $3.25. Also repairing and binding. Schenley 2234.

Typewriters Rented, Repaired

SUMMER RATES. Call American Writing Machine Company, 801 Liberty ave. Atlantic 5488.

Upholstering, Furniture Repair

FURNITURE re-upholstered, steamed, cleaned; cushion refilled; credit arrangements. B. Heiser, Wellington 1617-M.

Watch Repairing

WATCHES — American, Swiss, properly cleaned, repaired; guaranteed; low prices; estimates furnished. Jobe, 402 Keenan Bldg.

MOVING, TRANSFER, STORAGE 26

The household goods movers listed below are operating legally under the jurisdiction of the Public Service Commission of the Commonwealth of Pennsylvania and hold certificates of public convenience and necessity with tariff on file at Harrisburg.

STORAGE
For Furniture
FIREPROOF WAREHOUSES
Haugh & Keenan
STORAGE & TRANSFER CO.
Center and Euclid aves. Montrose 6700.
P. S. C. No. A25417

HASLEY BROS.
FIREPROOF WAREHOUSES.
Storage, Packing, Moving.
FA 6194. Evenings, CE 5578.
Public Service Commission No. A-25816.

MOVING, storing, packing, crating, shipping any place. Furniture bought, sold, exchanged. A25415. BELMAR, CH 3164.

ED WERNER—Transfer and storage. Fireproof warehouses. Trucks for hire. Carrick 4425.

BLANCK'S TRANSFER & STORAGE CO., 6344 PENN AVE. HILAND 0466.

NEED returned load at once from Chicago, Boston. Hartman & Sons. AT 6037.

SWISSHELM—MOVING AND STORAGE. Penhurst 1763. Certificate A 25381.

(Unlicensed by P. S. C.)

WANTED—Load to Chicago, Washington, Detroit, New York, way points, by private contract only; every load insured. Thomas James, Mayflower 4174.

LOCAL, long distance moving; loads wanted to and from New York, Washington, Baltimore, Chicago, way points. Mayflower 1021. Evenings Montrose 1951.

BRICELAND'S moving, $3.50 room; storage $1.50 month. 5132 Penn. MO 7619.

PUBLIC NOTICES

MOVING, TRANSFER, STORAGE 26

(Unlicensed by P. S. C.)

PITTSBURGH WAREHOUSE — Reliable man. Need immediately return loads Washington, New York, Cleveland, Columbus, Chicago, St. Louis.

FOREST HILLS TRANSFER & STORAGE CO. Immediately 2 loads from New York, way points. Brandywine 2636.

SWIFT—Local moving, $3 load; long distance. Reasonable, expert van service. Lehigh 1878.

SITUATIONS WANTED

SITUATIONS WANTED—BY MEN 30

C. P. BROWN, general contracting, painting, carpentering and general repair work. Everglade 4288.

SITUATIONS WANTED—BY WOMEN 31

EXPERIENCED laundress and house cleaner by the day. Court 5108.

HOUSEKEEPER, general housework, refined American girl, Protestant, good cook, wants position, adult family, [illegible]. Montrose 8084.

PRACTICAL NURSE—Will take all kinds of cases; reference; reasonable. CE 7168.

WORK wanted by the week only; reference; go home nights. Fairfax 6847.

DAY WORK WANTED 33

General

AWNINGS, $4.95, up to 3-foot size, complete, ready to hang. Churchill 5235.

CARPET and linoleum laid, sewed, work measured, [illegible]; estimates furnished. Penhurst 7186.

PITTSBURGH ASSN. [illegible] Free employment bureau. SKILLED MECHANICS, HANDY MEN, Carpenters, Painters, Plumbers, Electricians, etc. Coal Carvers, Concrete Ordertine, Handy Men, Farmers, [illegible] and Shovel, etc. [illegible] 428 Duquesne way. Atlantic 4183.

Painting—Paperhanging

PAPERHANGING, painting, plastering; paper removed by steam; work guaranteed. Nobile Brothers. Penhurst 2844.

PAPERHANGING, $3.50 room, edges trimmed, work guaranteed. Homer Hunter. Federal 3042-J.

PAPERHANGING done; work guaranteed; paper supplied; go anywhere; estimates given. Hazel 2447.

PAPERHANGING, $5 room; trim both edges; work guaranteed. Montrose 8077.

PAPERHANGING—REAL MECHANIC, REASONABLE. FAIRFAX 4284.

Plumbing—Roofing, Etc.

$15 REMEDY low water pressure. Satisfaction guaranteed or no charge. Fremont 1060.

HELP WANTED

HELP WANTED—MALE 35

BOYS—High school, to sell amusement tickets. Big commissions. Apply 413 Fourth Ave.

MAN wanted with car for distribution of nursery stock. Write quickly. C. W. Stuart & Co., Newark, N. Y.

MARRIED man, over 27, some sales experience. Write Y 204, Sun-Telegraph.

SALESMAN with car, aged 25-28, married; no house-to-house canvassing; your income should exceed average; our field manager trains you. Phone Mr. Lundeen, William Penn Hotel, for appointment.

SALESMAN with car, married, over 25. Write X 204, Sun-Telegraph.

SERVICE MAN for office machines; splendid opportunity to sell machines which have shown constant increase for 30 years, particularly during depression. Answer by letter only. F. H. Taylor, 312 Fulton Bldg.

HELP WANTED—FEMALE 36

LADIES—Refined, to distribute new household necessity; no competition; salary and commission; references required. Mr. Tomlinson, 334 Second ave., mornings.

TEACHER for educational personnel work. Salary $1,000. Write T-141, Sun-Telegraph.

WANTED—One saleslady, must be neat appearing, to call on grocery trade. Apply Friday, 9 a. m., Room 1922, Pittsburgher Hotel.

WILL give elderly woman a home in exchange for light household duties. Call Rochester 9010 or write L. D., 210 Kignin st., Mocana, Pa.

EMPLOYMENT PREPARATION 40

Male

TRAINED auto mechanic needed. Learn at Pgh. School of Trades, 400 Penn ave.

WANTED TO RENT

WANTED SUMMER BOARDERS 48

PLEASANT HILL FARMS. Camp for girls, beautiful grounds, modern conveniences, $7.00 week, $1.75 week ends. Miss Schodlatz, Stoop's Ferry. Coraopolis 9777.

MARS—Summer boarders; tents, camp sites, swimming; on farm; reasonable. Boyle's Acres, Mars 18-R-14.

ROOMS FOR RENT

ROOMS FURNISHED 52

BELLEVUE—Well ventilated room, $3.50; meals, garage optional; near cars. Linden 0560-J.

SQUIRREL HILL—Attractive room, well ventilated, private family; $5. Gentleman. Jackson 0867.

THORNBURG — Bedroom, ideal location; near golf links; $4.50; private family. Walnut 0238-J.

ROOMS UNFURNISHED 53

BEECHVIEW, 1305 Lettyhill st.—4 rooms, attic, bath, near cars, school, $30. Court 6731.

EAST END, 5807 Hays—2 rooms, bath, gas, light included, $18. Schenley 1541.

PHONE rental service, Grant 5400, for additional listing of unfurnished rooms.

SHADYSIDE, 1043 Murrayhill avenue—Two or three rooms, everything included. Reasonable. Adult home. References. Mayflower 4371.

ROOMS—LIGHT HOUSEKEEPING 54

KNOXVILLE—Two nice large rooms, second floor, all conveniences. Everglade 4373.

McPHERSON ST.—Two-three-room apartment, furnished, porches, grounds, quiet, $25-$30. Churchill 0132.

SHERIDAN—Lovely housekeeping apartment, ideal young couple, $15 month. Walnut 3241-J.

APARTMENTS for RENT

APARTMENTS FURNISHED 55

City and Suburbs

TWO-ROOM apartments, hotel service. BEACON APARTMENT HOTEL, JA 4412. Coolest and Cleanest Spot in Pittsburgh.

Mt. Lebanon's Most Beautiful Apts. FURNISHED OR UNFURNISHED. THE EMBASSY, 230 Beverly Rd. LO 1500.

MT. LEBANON — Princess Ann Apartments. Furnished or unfurnished; efficiency. 321 Beverly rd. Lehigh 6493.

TWO-ROOM apartment; bedroom, kitchen, bath; good location; $25. Penhurst 2806.

SACRIFICE 3 rooms complete. 211 South Millvale ave. No. 3. Hiland 1131.

APARTMENTS UNFURNISHED 56

East End

OAKLAND
$32.50 $32.50
Suites of 5 rooms, tile bath; newly decorated throughout. Steam heat, hot water and janitor service. Immediate possession.
REAL ESTATE CO. of PGH., 427 FOURTH AVE. AT 9050.

EAST END AVE., 566—Second floor duplex. Six nice rooms and bath. Hot water heat. Hardwood floors. Will decorate. $45. Court 1080.

RUTLEDGE HALL
60 South Negley Ave.
Several suites available in this modern fireproof and soundproof building for immediate possession. Two rooms, bath, shower, garage; moderate rental. Inspection invited.
REAL ESTATE CO. of PGH., 427 FOURTH AVE. AT 9050.

WILKINSBURG—Center St., 615; cozy cool 5-room apartment. Hot air (coal) furnace. Convenient location, $27.50. Court 1080.

HASTINGS ST., 412—Five rooms; sunporch, laundry; second floor, $27. Penhurst 7466.

FAIRMOUNT, SOUTH, 326—Modern five-room duplex, $45. Grant 1144, Fairfax 4945.

MISCELLANEOUS

MISCELLANEOUS FOR SALE 125

INSTALL SEARS HERCULES HEATING SYSTEMS AND STOKERS NOW—
SEARS, ROEBUCK & CO., 208 NORTH HIGHLAND AVE., PITTSBURGH, PA. PHONE MO. 5300
Please send further information regarding Heating Installations on Sears Easy Payment Plan with no monthly payments until October.
Name ....
Address ....
NO MONTHLY PAYMENTS UNTIL OCTOBER!
SEARS, ROEBUCK AND CO.

FURNITURE, HOUSEHOLD GOODS 126

NEW FURNITURE AND RUGS
SOLD FOR CASH ONLY. BARGAIN PRICES.
Unusual Bedroom—Living Room—Dining Room Suites—Oriental and Domestic Rugs, all sizes.
SHANAHAN BROS.
3460 FIFTH AVE. COR. McKEE PL.

APARTMENTS for RENT

APARTMENTS UNFURNISHED 57

South Hills

DORMONT APARTMENT
1487 DORMONT AVE.
Four rooms and bath, $35.
Commonwealth Real Estate Company
312 FOURTH AVE. COURT 2008.

MT. LEBANON—Sublet at reduced rental one of our choicest 3-room suites, including everything but electricity; July 1 possession.
STEVENSON WILLIAMS CO.
404 Washington Rd. Lehigh 8000.

MT. WASHINGTON, Bailey ave.—First floor duplex, 5 rooms, bath, furnace, porch, awnings, screens, range, private laundry. Everglade 2314.

BROOKLINE—Apartment, 3 rooms, bath, porches, range, block to cars, schools, stores. $25. Owner, Lehigh 3835-J.

ARLINGTON AVE., 1203—4-room duplex, bath, porch, $15; 3-room duplex, $14. Montrose 9837, Hemlock 2058.

DORMONT—Four room, heated efficiency apt., $30. W. M. Hall, Inc. Lehigh 7100.

MT. LEBANON—2, 3, 4-room furnished or unfurnished efficiency apts. LE 3144.

APARTMENTS UNFURNISHED 58

North Side

PERRYSVILLE DISTRICT — Five rooms, bath, $32.50. Allegheny Real Estate. Fairfax 2106.

APARTMENTS UNFURNISHED 59

City and Suburbs

AVALON, 304 Birmingham Ave.—Excellent 5-room apartment, heat and janitor service, front and rear porches, awnings and shade trees. One block from car line and stores. $55. Court 1080.

HOUSES FOR RENT

HOUSES UNFURNISHED 61

East End

MARGARETTA ST., 6303—Good 10-rooms and 2-bath brick residence. Hot water heat (coal). Large lot, near schools and cars. $75. Court 1080.

SOUTH GRAHAM ST., 411—Excellent brick of 11 rooms and 2-car garage. Good neighborhood. Large lot. $80. CO 1080.

EAST END HOUSES, APTS., DUPLEXES. HUSS BROTHERS, REALTORS. 5972 Baum blvd. Montrose 5661.

COLORED—5-room house, second floor, 17 Torrence st.; $12 month. Hiland 2075-R.

HOUSES UNFURNISHED 62

South Hills

404 GRACE ST., Mt. Washington—Four rooms, bath, $25. FOURTH & GRANT REAL ESTATE CO., 304 Berger Bldg. Court 6410.

MT. WASHINGTON, Natchez—4 rooms, bath, furnace, porches, finished attic. Everglade 1536.

MENTION THE SUN-TELEGRAPH WHEN ANSWERING ADVERTISEMENTS

HOUSES UNFURNISHED 63

North Side

COLORED, 2517 Charles st.—5 rooms, modern, $15. 1337 Adams st.—4-room house, $12. Lando, 331 Fourth ave.

HOUSES UNFURNISHED 64

City and Suburbs

EXCEPTIONALLY attractive cottage, couple only. Babcock blvd.; 2 acres, water, gas, electricity, $32.50. Emerson 1414, evenings.

BELLEVUE, 562 Maryland ave.—9 rooms, reception hall, bath, furnace, water heater, large lot, $40. Linden 5537.

OTHER RENTALS

SUMMER PLACES TO RENT 73

OCEAN CITY, N. J., Hanit-Inn, 916 Wesley avenue, rooms, running water, and private bath.

WALDAMEER BEACH PARK—Furnished cottages. C. A. Massing, Kelso Estate, Erie, Pa.

REAL ESTATE OFFERS

HOUSES FOR SALE 99

City and Suburbs

GREENSBURG PIKE—Beautiful new brick, 11 rooms, English type; 13 acres; gas, electric, furnace, $15,000. Schenley 2935.

NEW HOUSES for sale. Trade your old house. Build houses, $2,450 up. Frank Steffinger. MI 1389-R after 6.

$2,500 BUILD 5 rooms, all brick, complete. No extras. Stevens Bldg. Co. PE 1325.

LOTS FOR SALE 100

Level Lots, 50x120, $60 Cash. Leaving town; must sacrifice. These lots adjoin $15,000 homes in Penn Township, 1 minute from Wm. Penn Highway, 5 minutes from Wilkinsburg; wonderful neighborhood for small homes. Phone Hazel 4477.

FARMS AND ACREAGE—FOR SALE 106

RARE bargain, 98 acres, house, barn, outbuildings; stream, $1,100; 60 acres, 4 rooms, barn, spring, $900. W. D. McBride, Glenshaw, R. No. 1 or Sterling 1366.

SUMMER PLACES—FOR SALE 107

SALE — Old Colonial house, overlooking park-like golf course; 25 acres, suitable recreational purposes; frontage on 2 roads, 2 miles from ocean. Carroll S. Farrar, River st., Kennebunkport, Me.

FOR SALE cheap, four-roomed furnished cottage, with bath, in Ligonier. Has water, gas and electric; good garage. Inquire 500 Chestnut st., Ligonier, or phone 72-W, Youngwood, Pa.

FINANCIAL

MORTGAGE MONEY 117

FIRST AND SECOND MORTGAGES. We Also Buy Mortgages. Quick Service. No Advance Charges. Frank J. Shermer, 508 Grant st. Room 502.

HAVE $8,500 for one or more mortgages. Private funds. Call JA 1848 anytime.

BUSINESSES FOR SALE

BUSINESS OPPORTUNITIES 122

AUTO REPAIR shop, tools and equipment. 4615 Winthrop st., Oakland. Schenley 7454.

BEER GARDEN — Can be used gasoline station; desirable location. Babcock blvd. Wellington 0379-J.

Established Bread Route
In city, paying $40 a week; reasonable. J. 149, Sun-Telegraph.

HARDWARE, plumbing and variety, South Hills; invoice $10,000; doing $350 weekly; reasonable. Write A 205, Sun-Telegraph.

MISCELLANEOUS

MISCELLANEOUS FOR SALE 125

For That Leaking Roof
ROOF COATING
5-gal. can $1.95. 1 gal. can 60c. [illegible]
Ross Plumbing Supplies
Wholesale to Everybody
228 Blvd. of Allies. 8221 Frankstown Ave. 4th and Merchant St., Ambridge, Pa.

UNIT HEATER—Will heat large building, No. 8—No. 3 Ruud heaters; auto washing power machine. Trade. 5448 Penn Avenue. Emerson 5831.

PLENTY used brick, other material cheap. Pittsburgh Wrecking Co., 4042 Liberty. Schenley 2112. Montrose 8761.

PAINTS, $1.47 gal., wallpaper. Economy Paint & Wallpaper, 300 Water st. CO 1933.

HOT water heat, $250. Commonwealth Eng. Co., 502 Standard Life Bldg. Court 1271.

PAINTS, Plumbing and Heating direct, Mfgrs. Dist. Co., 335 Penn ave.

FURNITURE, HOUSEHOLD GOODS 126

Washer Repairs, New Rolls, 75c up
Carter's, 52 Grazier st., near Pitt Bank.

FURNITURE (used); large selection reasonable. Belmar Kilroes, 741 Penn ave. Wilk.

FURNITURE wanted; will pay cash and move immediately. Call Atlantic 5063.

ELECTRIC REFRIGERATORS 127

FRIGIDAIRE—All porcelain, seven cubic feet; perfect condition; $65. Montrose 2721.

ELECTROLUX, $145—No finance co. 50 day. Donahue, 123 Brownsville rd.

MUSICAL INSTRUMENTS 128

ENTIRE STOCK OF PIANOS, 20% OFF
Savings of $30 to $300 on every instrument. This spectacular offer is for a limited time only so we advise acting now! Buy on our Convenient Monthly Payment Plan.
FOURTH FLOOR.
BOGGS & BUHL.

RADIOS AND RADIO SERVICE 129

$39.75 Auto Radio, $29.95
1934 Freshman Auto Radio, for real summer enjoyment, 6 tubes, airplane dial, remote control, automatic volume, tone control. $5 down. Balance monthly.
Fourth Floor
BOGGS & BUHL.

MAJESTIC, Philco, RCA, $12; $1 week. Donahue, 123 Brownsville rd. HE 8243.

COAL AND FUEL 133

DURING this month our best domestic lump, $3.90. Order now. Fairfax 2332.

OFFICE, STORE EQUIPMENT 138

REMINGTON TYPEWRITER — slightly used. Sacrifice for cash. 1506 Calumet st. Swissvale, Pa.

MISCELLANEOUS WANTED 142

WANTED—Two exhaust fans, 30-inch or larger. Must be noiseless and in good condition. J-151, Sun-Telegraph.

WANTED—Stationary air compressor, 100 or 200 pounds. Must be in good condition. J-156, Sun-Telegraph.

PETS AND SUPPLIES 144

BOSTON PUPS—Males, housebroken, pedigreed, champion stock; also stud service. Walnut 0586-R.

BOSTON TERRIER puppies, pedigreed, females, reasonable. 1802 Irwin avenue, North Side.

COCKER Spaniel puppies. Registered. Week days, Cedar 2150. Lehigh 4960-M evenings.

DOBERMAN Pinscher puppy, female, pedigreed, champion strain. Coraopolis 93-J.

$3 Eskimos—$3 Fox Terriers
Very beautiful pups. 905 Penn avenue.

GREAT DANE puppies, 3 black females, 3 months old; very fine stock. 5506 Darlington road. Hazel 3510.

GREAT DANE puppies, finest blood, blue merles and blacks. 332 Broad st., Sewickley. Sewickley 985.

IF THE breed of dog you are looking for is not listed here call Miss Booth, Grant 5400; she can tell you just where to find your dog.

PEKINGESE puppies, pedigreed, $10 up. 805 Long street, Millvale. Call Millvale 1745-J.

PUPPIES—All kinds, $3 up. Board and care for dogs. 719 South ave., Wilkinsburg.

FARM AND GARDEN

POULTRY AND SUPPLIES 145

WHITE LEGHORN and Ancona Cockerels, four and five weeks old, 10c each. Pullets 25c each. American Chickeries, Grampian, Penna.

HORSES, STOCK, VEHICLES 147

GOOD fresh cows this week. Seigfried Jacob, 1419 Madison ave., N. S.

LANDSCAPING, GARDEN SUPPLIES 148

10 MONTHLY blooming rose bushes, $1. Lubin & Smalley, 207 Diamond st.

AUTOMOTIVE

AUTOMOBILES FOR SALE 150

AUBURN 1931 Coupe, $285. Hoeveler Motors, Inc., 4801 Baum blvd. SC 7510.

AUBURN—Good used cars. Pgh. Auburn Co., 5007 Baum blvd. Schenley 8100.

BUICK 1931 87 Sedan $475
333 PENN AVE., WILKINSBURG.
FREMONT 1400. OUR CARS INSIDE.

BUICK Sedan, 1932 model 67, $125 down. Dormont Olds, 3144 W. Liberty ave. Lehigh 5401.

BUICK 1926 & 1927 Sedans, $50
333 PENN AVE., WILKINSBURG.
FREMONT 1400. OUR CARS INSIDE.

BUICK USED CARS
Keystone Buick Co., Baum and Liberty.

CHEVROLET 1933
Coaches, Sedans and Coupes, blue, black and desert sand color combinations. These are all guaranteed and all in A-1 mechanical condition. Come in and look them over. Priced to sell. Will trade. Jones Motor, 1317 Carson St. Hemlock 8190.

CHEVROLET '31 Spt. Coupe $289
333 PENN AVE., WILKINSBURG.
FREMONT 1400. OUR CARS INSIDE.

CHEVROLET 1931 Coupe; fine motor, good tires; $260, trade and easy terms. Dormont Motors, 2875 West Liberty avenue, Dormont. Lehigh 9003.

CHEVROLET 1931 Coach, driven 3,800 miles, A-1 condition. $375; $192 down, balance monthly. Mr. Walker, 1940 Brighton road. Fairfax 1196.

CHEVROLET—1933 Coupe. Real value. Pinkerton Motor. 1940 Brighton road. Fairfax 1195.

Chevrolet 1933 Coupe, $459.
333 PENN AVE., WILKINSBURG.
FREMONT 1400. OUR CARS INSIDE.

AUTOMOTIVE

AUTOMOBILES FOR SALE 150

DE SOTO AIR FLOWS
"Think Of It"
3—1934 AIR FLOW MODELS
Only $975
Not demonstrators—Official cars. 4-door Sedan—2 door Sedan and 5-passenger Coupe. 1-3 Down or your old car—Balance 18 months on balance.
New Car Guarantee and Equipment
R. E. Loughney, Inc.
5334 Center Ave. MOntrose 4725

AUTOMOBILES FOR SALE 150

JULY 4TH SPECIALS
The following cars are in first-class condition, with good paint, tires, batteries, in fact are almost like new and priced right. [illegible]
TRADE—TERMS.
Cochran Motor Co.,
432 Penn Ave. CH 2755.

CHEVROLET 1934
4-door 5-passenger sedan, beautiful desert sand combination, door dash, this car driven approximately 1,500 miles; tires, paint, looks like new; new car guarantee, can save you considerable amount of money; [illegible]. Jones Motor, 1317 Carson St. Hemlock 8190.

CHEVROLET 1933 town sedans. Desert sand or blue to choose from. These cars are perfect in every respect. Ask to see them at $495.
DONALDSON MOTOR CO.
1202 Western Ave.
North Side. Cedar 5501.

CHEVROLET 1932 master 5-door sedan, mechanically sound, beautiful appearance, $475; will finance. Lehigh 5700.

CHEVROLET—1933 Sedan. Bargain. Pinkerton Motor. 1940 Brighton road. Fairfax 1195.

CHEVROLET 1933 Coach, looks and runs like new; low mileage; $450; privately owned. Mayflower 5135.

CHEVROLET 1933 Coach. Real buy. Pinkerton Motor. 1940 Brighton road. Fairfax 1195.

CHEVROLET '32 Coach, $349. Bowman, 305 North Craig. SC 8214.

CHEVROLET 1929 Coach, A-1 condition, sacrifice, $135. Wellington 5286.

CHEVROLET USED CARS
SAMSON MOTOR CO., 4817 BAUM BLVD.

CHRYSLER IMPERIAL
Victoria, 1932, original cost $3,950; real value at $925; trade and easy terms. Dormont Motors, 2875 West Liberty avenue, Dormont. Lehigh 9003.

CHRYSLER, PLYMOUTH USED CARS
RAY REAGENT CO. 5800 Baum blvd.

'31 DODGE Sedan $265
Baupp-Kilroy, Inc. Baum at Euclid.

FORD 1933 maroon V-8 De Luxe 4-door Sedan, perfect all around; $525; will finance. Lehigh 5700.

FORD—1932 V-8 Coach, $350. Central Motors, Inc., 128 Washington rd., Mt. Lebanon. Lehigh 2900-1300.

FORD 1933 dark blue V-8 2-door Sedan; clean all around; $485; will finance. Lehigh 5700.

FORD 1934 De Luxe Sedan; big discount. Adolph A. Stallmer, Inc., 3131 Forbes st. SC 4430.

FORD 1933 V-8 black 2-window De Luxe Coupe, like new; $495; will finance. Lehigh 5700.

FORD Coupe, new 1931, driven 3,800 miles, $315. White, 315 Water st. Court 6300.

FORD 1929 Coupe, perfect, private owner; $75. 1613 Forbes st. CO 9573.

'32 FORD Phaeton $325
Baupp-Kilroy, Inc. Baum at Euclid.

FORD, LINCOLN, USED CARS—McKinney-Gregg Auto Co., 5838 Baum blvd.

FORD V-8 Roadster, 1932, $330. Hoeveler Motors, Inc., 4801 Baum blvd. SC 7510.

'30 FRANKLIN Sedan $395
Baupp-Kilroy, Inc. Baum at Euclid.

'31 GRAHAM Sedan $395
Baupp-Kilroy, Inc. Baum at Euclid.

NASH 8 Sedan De Luxe, 1931, $115 down. Dormont Olds, 3144 W. Liberty ave. Lehigh 5400.

NASH 1931 Coupe, rumble seat; need cash. Buick Coach, $45. Mayflower 5623.

NASH 1932 dark blue 4-door Sedan; a perfect car; $445; will finance. Lehigh 5700.

OLDS AND PONTIAC USED CARS
Olds Pontiac Retail Store, Baum & Craig.

OLDSMOBILE USED CARS
Baupp-Kilroy, Inc., Baum and Euclid.

PACKARD 1930 8-cylinder sport phaeton, Special Dietrich body, double tonneau, excellent condition, bargain. Mayflower 5450.

PIERCE ARROW—Convertible coupe, 1931; perfect, leaving town; sacrifice, $450. Grant 2822.

PLYMOUTH 1933 De Luxe Coupe, $475. Hoeveler Motors, Inc., 4801 Baum blvd. SC 7510.

PLYMOUTH 1929 Coupe, R. S., A-1, $15 down, $9.85 monthly. 2124 Brighton rd.

'30 STUDEBAKER Cabriolet $345
Baupp-Kilroy, Inc. Baum at Euclid.

STUTZ Car—Excellent mechanically, paint and tires like new. Phone Schenley 7180.

TERRAPLANE 1933 Sedan, color black, looks and runs like new, $375, trade and easy terms. Dormont Motors, 2875 West Liberty ave., Dormont. Lehigh 9003.

WHIPPET '29 sport roadster, r. s., $5 down, $8.45 month. 2124 Brighton rd.

WHIPPET 1930 Coach, $50 down. J. N. Gregg, Irwin, Pa. Phone 2119.

AUTO license in 24 hours. Neff's, 108 Federal st.; open evenings. FA 2775.

AUTOMOBILES FOR SALE 150

3 SPECIALS
1934 Nash 8 Sedan (New).
1934 Nash 8 Sport Coupe (New).
1932 Chrysler 8 Sedan (1,000 Miles).
GREATLY REDUCED PRICE—TERMS.
Automobile Finance Co.
5526 Penn Ave. MO 1900.

LOW-PRICED CARS
See our selection of used cars, $25 and up. Pinkerton Motor, 1940 Brighton road. Fairfax 1195.

CARS up to $300 sold on no down payment. W. F. Dixon, 812 Penn ave., Wilkinsburg.

GUARANTEED USED CARS
Central Motors, Inc. Lehigh 1300.

BENNETT SHOR, 3400 Center ave., SC 1800. Open 9 to 9. Sunday 11 to 3.

GUARANTEED USED CARS
South Chevrolet Co., Dormont. LE 6300.

TRUCKS, TRACTORS FOR SALE 151

CHEVROLET 1933 dual wheel 157" chassis and cab. Parked in every respect. Inspect this unit and let us make you a deal with a new body.
DONALDSON MOTOR CO.,
1202 Western Ave.
North Side. Cedar 5501.

CHEVROLET—Panels, canopy or pickup bodies. Inspect these values and let us make you a deal. $100—$350.
DONALDSON MOTOR CO.,
1202 Western Ave.
North Side. Cedar 5501.

FORD 1931 ½-ton pickup, $265. J. S. Hanlon, Inc., 5844 Baum Blvd.

FORD 1932 Sedan Truck, $185. Hoeveler Motors, Inc., 4801 Baum blvd. SC 7510.

CHEVROLET 1932 ½-ton panel, $195. J. S. Hanlon, Inc., 5844 Baum Blvd.

STUDEBAKER 1928 2-ton Panel, $250. Hoeveler Motors, Inc., 4801 Baum blvd.

AUTOCAR 1930 1½-ton dump, $395. J. S. Hanlon, Inc., 5844 Baum Blvd.

FORD A 1930 ½-ton Panel, $175. Hoeveler Motors, Inc., 4801 Baum blvd. SC 7510.

DODGE 1930 ¾-ton panel, $175. J. S. Hanlon, Inc., 5844 Baum Blvd.

WILLYS 6 1932 1½-ton chassis and cab, $345. J. S. Hanlon, Inc., 5844 Baum Blvd.

GMC 1932 1½-ton canopy, $365. J. S. Hanlon, Inc., 5844 Baum Blvd.

WANTED—AUTOMOBILES 152

COLD CASH
Paid for Ford, Plymouth and Chevrolet. Will trade up or down. See Mr. Johnston at Loughney's, 5534 Center ave. Montrose 4725.

WILL trade de luxe Buick Coupe (early 1932) for 1932 Ford. Private owner. Atlantic 0180.

CASH for late model used cars. See Mr. Herspacher at J. S. Hanlon, Inc., 5844 Baum blvd.

CASH PAID FOR CARS. H. GIBB, PGH. AUTO EX., 5910 PENN AVE., E. E.

WE BUY used cars. See Ferguson, Hudson Motor, Inc., 5813 Baum blvd.

CARS bought, also sold on commission. Cochran's, 432 Penn ave. Wm. CH 2755.

HERMAN pays cash, any make; no delay; money waiting. 5800 Baum. EM 8325.

$125 CASH, 1932 Ford, Chevrolet, Plymouth. Note for later models. MO 7593.

AUTOS and trucks bought for cash. W. H. Ringler, 1315 Penn ave. MO 5987.

CASH for Ford, '29, '30 or '31, good condition; no dealers. Schenley 5158.

SPOT CASH for any car or truck. 5338 Center ave. Schenley 8187.

AUTOMOBILE LOANS 158

AUTO OWNERS
Cash advanced in one-half hour. Confidential, courteous service. No red tape. No co-signers required. We can also reduce your present payments and give you additional cash. Car remains in your possession.
MOTOR DISCOUNT CO.
701 Peoples Bk. Bldg., 4th & Wood. CO 0419.

Pittsburgh Finance Co.
Money on Your Car or Will Refinance
600 Grant St. ATlantic 6025

MONEY LOANED
ON YOUR AUTOMOBILE
UNPAID BALANCES REFINANCED
Keystone Discount Co.
Subsidiary of
AUTOMOBILE FINANCE CORP.
5526 Penn Ave. Montrose 1900

AUTOMOBILE LOANS
Unpaid Balances Refinanced
12 Months to Repay
LYCOMING DISCOUNT CO.
304 Wallace Bldg. [illegible]
Highland and Center Ave.

NEED MONEY or REFINANCING
MOTORS FINANCE CO., Atlantic 2160.
St. Nicholas Bldg., 100 4th ave., cor. Grant.

MONEY TO LOAN

MONEY TO LOAN 159

Furniture

FURNITURE AUTOMOBILE & CO-MAKER LOANS UP TO $300
- You get the full amount of your loan in Cash in 24 to 48 hours.
- And can repay in 5, 8, 10 or more Convenient monthly payments.
- No Investigation Fees! No advance Deductions! No extras of any kind.

PERSONAL FINANCE Co.
PITTSBURGH: Room 1004, Law & Finance Bldg. AT. 8170
EAST LIBERTY: Cor. Penn & Center Across from City Deposit Bank. HI. 1955
NORTH SIDE: 604 Dollar Savings & Trust Co. Bldg., 326 Federal St. Convenient Parking. Use your transfer. FA. 4796.
BRADDOCK: Crystal Bldg., 854 Braddock Ave. BR. 1802

Furniture

BORROW IN PRIVACY
Reduced Rate on $300 Loans
AMOUNTS FROM $10 TO $300 LOANED AT RATE PERMITTED BY STATE SMALL LOAN LAW.
Individual consultation rooms. No questions asked of outsiders. Only husband and wife sign. Repayments monthly.
HOUSEHOLD
FINANCE CORPORATION.
DOWNTOWN:
10th Floor Clark Building, Cor. 7th & Liberty Ave. Grant 2178.
18th Fl. 1st National Bank Bldg., 511 Wood St. Atlantic 1880.
4th Fl. Rm. 402 Arrott Building, 4th Ave. & Wood St. Court 3486.
3rd Floor Park Building, 5th Ave. & Smithfield St. Atlantic 5332.
EAST LIBERTY: 6004 Penn Ave. 12th Fl. Peoples East End Bldg. Montrose 0100.
McKEESPORT: 5th Fl. People's Un. Bank Building. McKeesport 7114.
LOANS MADE IN NEARBY TOWNS.

HOUSEHOLD LOANS
OHIO FINANCE CO.
1201 CLARK BLDG. ATLANTIC 4965.

MENTION THE SUN-TELEGRAPH WHEN ANSWERING ADVERTISEMENTS.

MONEY TO LOAN 159

Furniture

Jewelry

LOANS
Diamonds—Watches—Stocks
6% Yearly Interest
1/2% per month to 7½% [illegible]
Cool Air Conditioned
NO LOAN TOO LARGE OR TOO SMALL. Nearly a century of service. Loans granted nearly $11,000,000.
JOS. DeROY & SONS
Diamond Loan Association
911 Smithfield St. Opp. 4th Ave. Post Office
New Higher Prices for Old Gold

LOANS DIAMONDS WATCHES
Jewelry, Silverware, Musical Instruments, Guns, Golf Sets, Stocks & Furs.
1%
GALLINGER'S
Established 50 years
929 LIBERTY AVE. ATLANTIC 5207
CASH FOR OLD GOLD AND SILVER

Stocks and Securities

QUICK private loans, up to $500, on notes and other security. Telephone Court 1644 or call at 200 Arrott Bldg., corner Fourth ave. and Wood st.

Girl in the Family

By BEATRICE BURTON

CHAPTER XXII.

"When's Wallace coming back to town?"

"In about 10 days. I had a letter from him this morning, Allen." Ten days, and she would have to face Wallace. Have to tell him that she had made a mistake about her feelings toward him and give him back his ring and his watch bracelet . . . and the knowledge that she was hurting and humiliating him would hurt her too. The thought of it worried her more now than the anticipation of the storm that would break over her head when she told the family that she had broken her engagement.

"You'll tell him everything just as soon as you see him, won't you, Susan?" She could feel the intentness of Allen's eyes on her as she spoke, and her own eyes veered away and fixed themselves on the nearest window where the darkness was thickening behind the pane.

"Of course I will—only it's going to be a terribly hard thing to do."

"But you'll do it?" His hands reached out across the white cloth and gripped both of hers hard. "Just as soon as you can?"

"I'll have to, Allen. I'm going to. But it's not going to be easy."

"What's the matter with you, Susan? Getting cold feet? Still a little bit crazy about that guy? Be honest with me."

"I'm trying to be honest, Allen. You know I don't care anything at all about Wallace. You must know it—but it's not going to be easy to give him back his ring. I don't *like* to hurt anyone. And then there's my family—I wish they didn't have to know about it. They're going to take all this very badly. They're all so pleased about my engagement. They feel as if I'm marrying the kind of man that I probably would have married if they hadn't lost all their money. Not that Wallace has much money, for he hasn't. But his people have a lot, and my people think that that is frightfully important — particularly just now when they're so poor themselves.

"It's going to be just plain awful to live with them after they know about you and me," she finished.

Discuss Marriage

"That's absurd, Susan." Allen's voice was sharp, and it sounded as if he were out of patience with her.

"Absurd?" she repeated. He didn't know how Uncle Worthy could poison a whole day by his sarcasm, as he often had, and how Lutie could talk on and on about the possibilities of Susan's becoming an old maid, as she often had talked during the months before Wallace's proposal. "It wouldn't be so bad if I had a job and could be out of the house all day, or if I could marry you right away and walk out—"

His hands pressed hers. "That's an idea. Why don't you do it?" His face lighted up. "Will you, Susan?"

"I'm like Garibaldi, I'm afraid," he went on after a pause, "when he told his soldiers he could offer them nothing but cold and hunger and misery if they went on with him—I can't offer you much else, Susan, for a while. I haven't enough money for anything but a room in a boarding house somewhere and three meals a day. Pretty slim ones, too, I imagine, while I'm spending so much on this law course of mine. How about it?"

Susan hesitated. She had a mortal longing to say, "Yes," to marry Allen at once and go to live with him in a cheap room somewhere. The vision of such a place flashed through her mind—badly furnished, small, with trunks shoved under the bed and a gas ring on a table for the making of coffee, bags of sugar and buns on a closet shelf, and over everything the patina of poverty. But it would be lovely—

"I could pass up the law course, as far as that goes," Allen said suddenly, and as he spoke Susan made her decision. "Then we'd be sure to have enough money."

"No." Susan was emphatic. "I wouldn't think of letting you do that when you're as close to your bar exams as you are—Why, you'd be just a courthouse clerk for the rest of your life if you stopped going to law school now! I'll stay on at home until we can get married the right way. My people will simply have to realize that I have a life of my own that they mustn't try to interfere with. After all, I'm not a child who must obey everything they tell me to do."

Remembers Advice

What did those words remind her of, she wondered. Then all at once she knew. John had told her something of the sort at Cullens' on Christmas day when Aunt Edna had sent for her to come home to take Wallace's telephone call.

"You'll have to grow up some time or other, Susie," John had said, "and learn how to manage things in your own way instead of letting the family do all your thinking for you."

"They'll say that it's nothing less than criminal to break my engagement after it's been announced in the newspapers," she said, thinking things out. "They'll tell me that I'm publicly disgracing Wallace, and I suppose that's what I shall be doing, as a matter of fact—but that's Aunt Edna's fault because she announced the engagement without saying a word to me about it."

"Why don't you find something to do and get out of the house part of the time?" Allen asked. "I should think you'd enjoy it, Susan. I've often wondered why you didn't."

"Well, I have, too," said Susan. "I've wanted to for years, but they've always been dead set against it. They seemed to think I'd lose caste if I turned into a working girl. They're very old-fashioned about things like that. They've never been out in the world much—and now I couldn't go out and get a position because they really need me at home. They can't afford to keep Anna any longer, and I'm going to have to take over her work from now on."

The waiter came to take away the coffee service and the the butter and cinnamon and sugar standing up in little ridges on it.

"I don't know who'd give me any work to do, anyhow," Susan went on when the table was empty except for an ashtray and Allen's package of cigarets. "I've never touched a typewriter or an adding machine in my life. But the very thought of them—the thought of getting into some sort of business office—always has fascinated me. I've asked my father a dozen times to let me go to business college, but—"

"But what?"

"Well, I've been going around with Wallace for a long time, and my father always pointed out to me that if I married him I wouldn't have any use for a knowledge of office work. That was true, of course."

"How long have you known that bird?"

"Almost two years."

"And you're sure you weren't in love with him any of that time, Susan?" His steady gaze was still on her face and Susan could see how anxiously he was waiting to hear her answer. He didn't seem to be sure of her as he had been the night before when he had drawn her into his arms and told her, with all the confidence in the world, that he knew she cared for him.

"No, I never felt sure of myself with him. I mean that I always had a suspicion that love was a great deal stronger and more thrilling than anything I felt for him. I didn't like to let him kiss me, and he knew it. He told me, just the night when he went away, that I was a very chilly sort of person."

"But you would have married him if it hadn't been for last night, wouldn't you?"

Anything to Escape

Susan's shoulders went up in a shrug. "I suppose so," she answered truthfully. "I'd reached the point where I thought I could not stand living at home a day longer. And then I was flattered by his liking me, and I knew he'd be what's known as 'a good husband.' You've heard of girls marrying for a home, haven't you?"

Allen nodded.

"Well, that's what I was going to do, I think. But now I wouldn't marry him if he owned the best house in town and a camp in the Adirondacks and a Palm Beach houseboat! I'll tell him so, too, when he comes home, but I'll have to do it in my own way, Allen. You'll have to let me tell the family about it at my own time—when Wallace is really out of the picture."

"You talk like a child, Susan! They can't make you marry a man if you don't want to." Allen jerked his chair back with an impatient movement and got up. "The good old days when girls were under their elder's thumbs have been gone for a long time."

"I know that just as well as you do." Susan tried to defend herself. "But if I let Wallace go and they find out about it they'll just be terribly disagreeable about it and they'll try to get him back probably. They'll tell him I don't know my own mind or something like that."

"*If* you let Wallace go! That's good," said Allen, plainly angry now as he walked out of the dining room beside her.

"*When* I let him go," Susan corrected herself quickly. "Please don't doubt me like this, Allen."

Lived Near Susan

"Tell me about yourself, Allen," she said as they walked along out of the hum and the lights of the downtown district into the dark residence streets of the North Side. "Not about your job, but about you—when you were a little boy out west, and where you went to school, and so on."

"I didn't live out in New Mexico when I was a kid," he answered. "I lived on Center street about 10 blocks from your house. My mother had a shop there where she sewed for people—"

"Well, then, my aunts remember her!" Susan exclaimed, breaking in upon him. "When you first came to live with us they said they remembered a Mrs. Sholes who had been a dressmaker in our neighborhood years ago. And Uncle Worthy remembered that she moved away."

"That was when she was first taken sick," he said presently. "She had lung trouble. First we went up to Saranac and a year afterward we went out to New Mexico to live.

"Last fall she died," he continued after a second's pause. "We never cared much for the West, she and I. And as soon as she was gone, I couldn't stand it. So I came back here. I have some friends here, and I'd always thought of this town—this neighborhood, in particular—as home, somehow." If a grown man six feet tall and proportionately broad of shoulder can be called wistful, Allen was wistful then.

"Do any of your family live here?" Susan asked, thinking of the kind of welcome he had received at the house in Center street—the part of town that he had always thought of as home.

"No. My father and mother separated when I was about 6 years old. He lives out in Oregon somewhere. I never hear from him."

(To Be Continued)

(Copyright, 1934, King Features Synd., Inc.)

Junior Patrol Mail Box

The hot weather isn't slowing down some Junior Patrols, fellows!

Now comes a letter today from Capt. D. A. Williams, of the Hazelwood Patrol. He not only sends in seven new membership pledges, but he writes this letter:

"Please tell me whether there is any other chapter or Junior Patrol in my district. If not, please let me be a divisional captain so that I may have charge of all Junior Patrol affairs in Hazelwood."

There are many Junior Patrol members in Hazelwood, Capt. Williams, and we would be glad to have you as the divisional captain in the Hazelwood district.

If you possibly can, have every one of your members write us a letter—a truly interesting letter—that tells all about what they are interested in and what they have seen that is interesting lately. And if any of your members have been on a vacation, or if they are planning to go away for a vacation, we would like to know about it.

Perhaps, Capt. Williams, you could organize several other Junior Patrols in the Hazelwood district. We have wanted to have divisional captains organize all the patrols in one district for some time. We will watch and see how you do it.

You should have a captain for every 10 members, and your division could have 20 or 30 patrols.

There are good ways of celebrating the Fourth of July besides firing off firecrackers, fellows. Maybe you could have a Fourth of July party. We also used to like to decorate a room for a party. Red, white and blue American colors, make swell decorations and party favors. One good stunt at a party like that is to have red, blue and white drinks. Grapejuice makes the blue, cherry makes the red and milk makes the white. Another good idea is to furnish pins and blue, red and white cardboard and crepe paper for everybody to make their own hats. Then you could give a prize for the best one.

Her Man ::

By ARTHUR G. GLADD

Mabel Rand looked out upon the night. Twenty stories below, flecked with mist, were the jet-black waters of Lake Michigan. Expensive cars streamed down the boulevard that hugged the lake shore.

Mabel turned to Sandra Carter with a smile on her pretty face. "I think I just saw their car leave."

Sandra, reclined on the great white leather davenport, smoking a cigaret, gave a contented smile.

"Two bells," she said, looking at her wrist watch. "And work tomorrow!" Then her face beamed. "Well, Mabel, my girl, you're a hit! Does he GO for you? Doesn't it tickle you?"

"Yes—kind of."

"Now I can see it does, by that smile of yours! And, Mabel, do you know you're using exactly the right line? Keep it up, angel. When you don't know what to say, say nothing. Just smile your sweetest. That's what knocked John Preston so silly. Dear old Pressie! Think of it, Mabel! John Preston, of Preston & Preston—one of our handsomest and most eligible millionaires!"

"It is nice, isn't it?"

"It's nicer than that! You know, Mabel, I'm awfully glad I did this. There I was, seeing you selling dresses every day, and I couldn't help saying to myself: 'That's the prettiest girl you ever saw; she might be made beautiful.' And the desire to make you beautiful hit me. I thought it would be an interesting experiment."

Mabel smiled in her attractive way.

"I was surprised at the nice way you treated me. You, the big dress buyer for Peel's; and me, only a salesgirl. It was swell of you, Miss Carter."

"The pleasure was all mine, Mabel. But I didn't see how I possibly could realize my plans for you until Lynn left for New York. Then I asked you to stay here with me in our apartment for a week. I thought it would be fun for both of us."

"Gee, Miss Carter, it has been!"

"And it will be, dearie." Sandra blew a thick cloud of blue smoke ceilingward. "Really, you've got the cutest little figure, standing there. No wonder Pressie fell! At the store I had nothing but your face to go by, you know. Those atrocious dresses you wore mutilated the rest pretty badly."

"Oh, they weren't so bad. Jack Quinlan likes them."

Sandra arched her brows. "Well, really — Jack Quinlan! You little goose! I remember you hesitated when I asked you to stay with me. And it turned out the reason was Jack Quinlan. Well, I'm glad Pressie has eliminated that swain of yours!"

"I'm very glad I met John Preston. I guess I can thank you for that, Miss Carter, like I can thank you for everything."

"Thank yourself, angel," said Sandra, enthusiastically. "After I had given you that satin gown and fixed up your hair, that evening, I said to myself: 'All the child needs now is some one to captivate.' So I got Pressie. Of course, I didn't quite realize how badly he'd fall."

"He wants to see me tomorrow night," admitted Mabel, shyly.

"You were delighted, of course," said Sandra, charmed by the girl's pretty mannerisms.

"Oh, I told him to call up about 6."

Sandra gave a surprised little chuckle.

"Well, I certainly must hand it to you. You're a cool one."

Mabel sighed. "You get that way when you've been brought up in a family like ours. Seven children and me the oldest. But they're all nice kids."

"And now," said Sandra eagerly, "here's you chance to get away from all that."

"What do you mean, Miss Carter?"

"Listen, sweetheart." Sandra was suddenly serious. "I said you could stay here a week. You stay here a month. I'm interested in this affair of yours. If you can marry John Preston, more power to you. I'll consider it a personal triumph. Now don't thank me."

Mabel smiled a little wistfully. "Oh, that would be nice, but . . ."

"But what?"

"Oh, it would only be a waste of time."

"What?"

"I'll be going home tomorrow, Miss Carter. I promised Jack a date for tomorrow night, you see. He's out of a job, and— you know—he might feel kind of ashamed to come here. You don't mind, do you?"

Sandra smiled an enigmatic smile. She blushed, then said slowly, "No . . . of course not."

It was sweet, thought Mabel, to take the street car home again. The same comfortable faces around her, admiring her as often as not, the same men flirting with her from the seats which they kept.

It was nice to get home to mother and father and the kids.

And how comfy it was to hear Jack Quinlan's voice when she answered the ring of the phone.

"Mabel? Gee, I'm glad you're home. Say kid! What you think? I got a job! Yeah. I start workin' for Spencer & Spencer tomorrow. Some class, eh?"

"Gee, Jack! Mabel gloried in the achievement of her man.

"Meet anybody up at that dame's house?"

"Oh, just some sap. All he did was talk about himself, books, plays and opera. Can you beat it?"

(Copyright, 1934, The Chicago Daily News, Inc.)

Tomorrow: "Ten Grand," by Robert Faherty, is a thrilling tale of double dealing wherein three men, standing in a small room, shot it out because one of them had tried to steal $10,000.

WHAT DO YOU KNOW?

By S. H. Connolly

Match correctly:

1. "Hath not old custom made this life more sweet Than that of painted pomp?"	Bible.
2. "Whited sepulchres, which indeed appear beautiful outward."	Cardinal Newman.
3. "Rich with the spoils of time."	Shakespeare.
4. "In matters of duty, first thoughts are commonly best."	Tennyson.
5. "Yet I doubt not through the ages one increasing purpose runs."	Gray.

Do you know:

6. What does "feline" mean as applied to a person?
7. What is meant by an encyclical letter?
8. What archbishop of Canterbury was murdered in his own cathedral?
9. What country was once called Mauritania?
10. Who wrote "The Dunciad?"

Match correctly:

11. United States battleship Main blown up in Havana harbor	1215.
12. Mayflower sailed from England	1773.
13. Fall of the Bastille	1898.
14. Magna Carta sealed at Runnymede	1789.
15. Boston Tea Party	1620.

Answers to today's tests:

1. Shakespeare, "As You Like It." 2. Bible. 3. Gray, "Elegy." 4. Cardinal Newman. 5. Tennyson, "Locksley Hall." 6. Stealthy, catlike. 7. A general letter, to many people. 8. Thomas a Becket (1170). 9. Northwestern Africa. 10. Alexander Pope. 11. 1898. 12. 1620. 13. 1789. 14. 1215. 15. 1773.

(Copyright, 1934, King Features Syndicate, Inc.)

Daily Short Short-Story

COOK-COOS

By TED COOK

Copyright, 1934, King Features Syndicate, Inc.

Portland, Oregon, has a nice new ordinance making it illegal for night club entertainers to sit in the laps of customers.

If laws like that are really necessary again, the depression must be on the skids.

For a long time now, lap-sitting has been worse than illegal for the gals. It's been a waste of time.

* * *

HM-M-M-M!!!

(Classified Ad)

YOUNG GENTLEMAN—Free, white thirty-one. Between jobs. Wishes an understanding companion of opposite sex. Can borrow Tuxedo. Time no object.

* * *

TODAY'S NEWS PICTURES

This is Professor G. Van Amby Dunkes of Columbia University, unless we are mistaken, who is whistling contentedly at his work these long Summer months. Grimly cheered on by his colleagues in the fulfilment of a lifelong dream, the Professor is preparing lectures for a course in education appreciation which will be on the required list next Fall, due to existing conditions.

* * *

THE MAN'S UNCANNY

(Classified Ad.—Personals.)

LET me help you locate the reason for your seeming failure in your present work. Fee based on results. AD. 0468.

* * *

Q. AND A. DEPARTMENT

Dear, Sympathetic Aunt Bella

For over a year my boy friend has been sending me a bouquet of flowers every day, but lately he has neglected to do so. What can it mean? Worried.

Ans.—Auntie B. suggests that you send ten cents in stamps for her brochure on the "Language of Flowers." This explains all, and is mailed in plain wrapper, umpchay! Aunt Bella.

* * *

FAMOUS LAST WORDS.

But it'd be silly to dash into marriage recklessly, dearie. Let's just wait another year and see what happens.

* * *

Run, don't walk, to the nearest exit.

SONG FOR A SUCKER

When he's paid a skyhigh tariff
For a formal dinner dance,
Or bought a bunch of roses
To appease a longing glance,
Or at any ritzy night club
Paid a check that made him faint
That he'd bought the band and fixtures
And been swindled in the deal—
When he's paid for books and candy
And for taxis there and back,
When he's purchased gifts and gadgets
By the bushel, barrel, sack—
Then a fellow realizes
(Though it's all to no avail!)
That the female of the species
Is most deadly on the kale.

Garth Bentley.

* * *

Simile—

Neurotic as an official roar from Dr. Goebbels.

* * *

And sometimes we think there are only two kinds of people — those who expect the worst, and those who supply it.

* * *

TRAGIC AMERICA.

(Interview)

"There have been times in my life when I was sorry for the color of my hair—sorry for the reason that that very hair threatened to hinder my career because motion picture producers seemed to lose sight of any acting talent I might have, simply because my hair was so widely exploited." Jean Harlow.

* * *

"I sometimes feel," reflects Genevieve, the kitchen cynic, "that right at present, entirely too many people are thinking seriously who can't."

THIMBLE THEATER—Starring Popeye

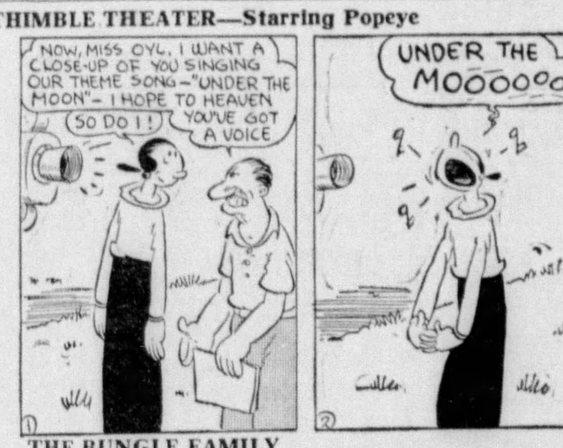

THE BUNGLE FAMILY

THE NEBBS

(Copyright, 1934, by The Bell Syndicate, Inc.) Trade Mark Reg. U. S. Pat. Office

THE JUNIOR PATROL

Now Showing—"We Girls Must Stick Together"

Mamma Is Firm

A Fool There Was . . .

Junior Outsmarts His Pursuer

BRINGING UP FATHER

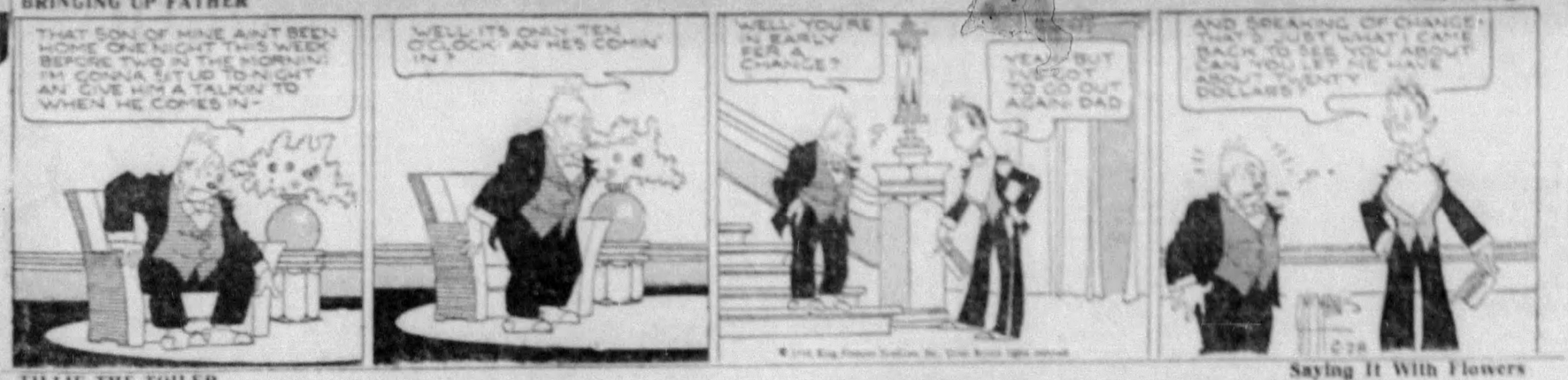

Small Change

TILLIE THE TOILER

Saying It With Flowers

MICKEY MOUSE

Into the Trap

SECRET AGENT X-9

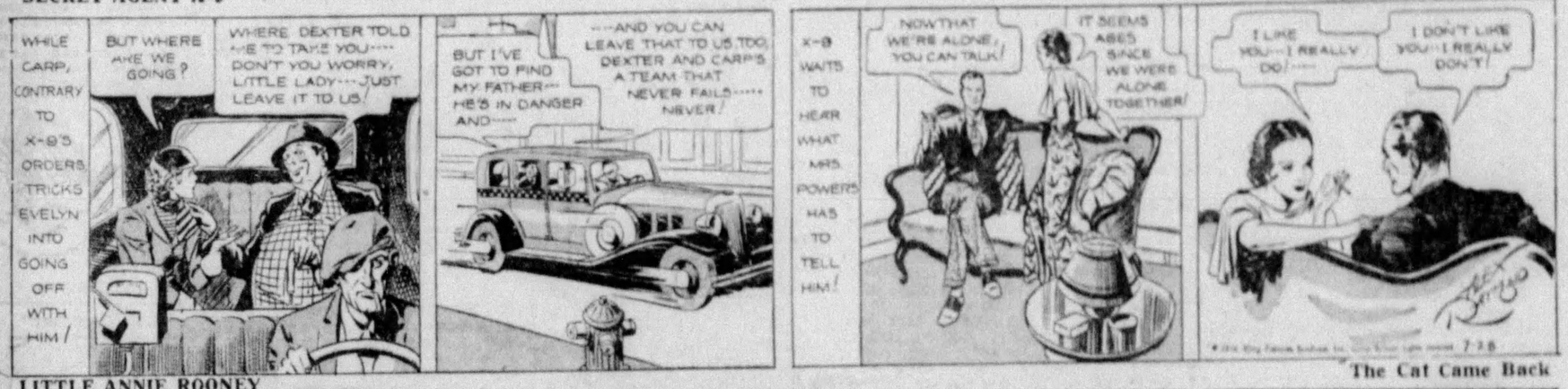

By Dashiell Hammett

LITTLE ANNIE ROONEY

The Cat Came Back

POLLY AND HER PALS

"Excuse Our Dust!"

WAY OUT WEST

AT LAST JIMMY THINKS HE HAS A BIG IDEA! TAKE A LOT OF COWBOYS, BACK TO NEW YORK AND STAGE A SERIES OF WILD WEST SHOWS IN CENTRAL PARK!

Held for Ransom

TIM TYLER'S LUCK

Bugs Baer

They Ain't For the North

Only a Southern gentleman can drink mint juleps and retain his courtly gregarious bearing. Only a Dixie cheralier can wear white crash clothes to the manner born.

The South has invaded the North these smiling days. We are wearing Georgia haberdashery and going in for stately Alabama sartorial trimmings.

We can import the clothes above the Mason-Dixon line. But we can't smuggle in the flair, the verve and the knack.

You never saw a Yank in white linen who didn't look like a lost bundle of overdue wet wash. He wrinkles up like an empty paper bag. His coat gets latitudinal creases intersected with longitudinal spasms. His pants don't meet his shoes and his sox settle in sad coils like busted sofa springs. His knees bulge like the legs of an overloaded camel. There enough space between his coat collar and his neck to check a trunk. His sleeves look like they're climbing a tree and his elbows are blacker than Chinese writing.

Whatever he puts in his pockets juts out like a rockbound coast. His hat might have been white in the morning. But at noon it's the see-in-the-bag trick. And his extra chin is just the memorial wreath on the whole sad affair.

Now, we don't know whether those supposedly porous-knit clothes are linen, cotton, silk, seersucker, crash, gabardine or opaque cellophane. All we do know is that only a Southern gentleman can wear them and still retain his suave, thermostatic identity. No matter the time of the day, no matter the humidity and the heat, he is still and always the sleek, juleping individual with no more worries than a sleeping sybo.

We would like to know how he does it. How does he keep his trousers creased? How does he keep his sleeves plastered and his collar co-ordinated? Is it starching, ironing and pressing or must it be inherited?

We would like to know before the summer is over. We have a white uniform with soup plate buttons that looks fine hanging on the hook. But, the minute it is worn it contracts like a hem-stitched python. In five minutes it turns as yellow and as corrugated as the Mississippi meeting the Gulf.

We would like to hear from a Memphis, Atlanta, New Orleans or Galveston criterion. If you require blue prints for the blasted thing, please enclose them.

(Copyright, 1928, Distributed by Universal Service, Inc.)

ODD FACTS

New Scotland Yard, London's police headquarters was built 43 years ago, when the staff totaled 164. Now that this figure has risen to 890 there is not enough room to hold them.

Women acrobats and ballet dancers who began training early in life seldom have children when they marry.

Calm, sultry weather is disliked by herring fishermen, as these fish then swim too deep for the nets to catch them.

Reptile skins are now being so widely used that more than 2,500,000 lizard, crocodile, and python skins were exported last year from India alone.

The "finger-print" department of the London metropolitan police has a staff of 37 in charge of 500,000 sets of prints.

The average family of the professional and middle classes consists of just over two children.

Today's Crossword Puzzle

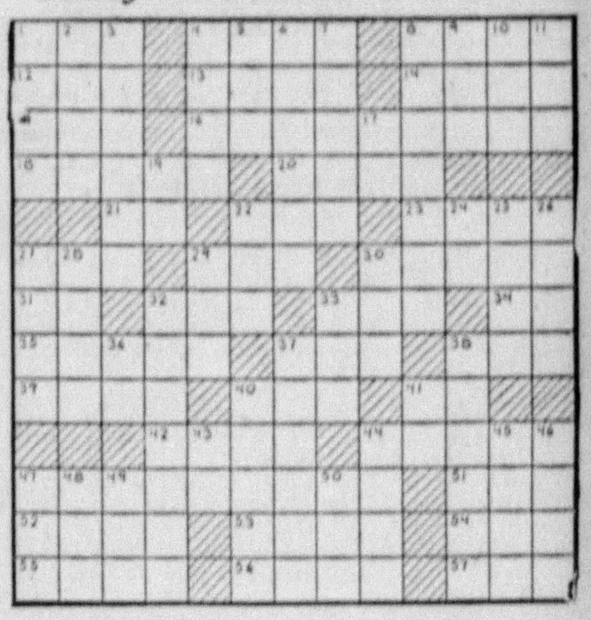

HORIZONTAL

1—Rotating piece on a wheel.
4—Dash.
8—Terminal part of the arm.
12—Native compound.
13—Unusual.
14—Medley.
15—Be affected with pain.
16—What famous Greek philosopher was the tutor of Alexander the Great?
18—Narratives.
20—What American patriot of the Revolution made a famous speech against the writs of assistance?
21—Supposed hypnotic force.
22—Beast of burden.
23—Mohammedan priest.
27—Bar.
29—Color.
30—Who reached the North Pole in April, 1909?
31—Indefinite article.
32—What American editor offered a prize of $100,000 in 1923 for the best plan for achieving world peace?
33—Be discordant.
34—Half an em.
35—Finished.
37—Body of water.
38—Sound made by sheep.
39—Restrain.
40—Animal's foot.
41—Correlative of either.
42—Close by.
44—Masculine name.
47—What son of Edward the Elder was the first to assume the title of King of England?
51—Long line of persons waiting.
52—Terminal part of the leg. (pl.)
53—Tall Indian timber tree.
54—Sea eagle.
55—Canvas shelter.
56—Makes a mistake.
57—Posed for a portrait.

VERTICAL

1—Outer garment.
2—Tune.
3—Who was secretary of the treasury during the administrations of Harding, Coolidge and Hoover?
4—Periods of time.
5—Italian god of a particular locality.
6—Characterized by melody.
7—Cosy retreats.
8—What is the nickname for a native of Indiana?
9—High in the scale.
10—Nothing.
11—Female of the deer.
17—Note of the scale.
19—Short for Edward.
22—Diving bird.
24—Mother.
25—Plane surface.
26—Common Asiatic bird.
27—What fighter appeared in the motion picture, "The Prize Fighter and the Lady?"
28—During the reign of what English queen did the union of Scotland with England take place?
29—Trough for carrying bricks.
30—Be profitable to.
32—What English novelist wrote "Clayhanger?"
33—One of the structures that border the mouth.
36—Prefix: twofold.
37—Trade.
38—Stimulates.
40—Adhesive preparation.
41—Bone.
43—Hebrew name for God.
44—Writing fluids.
45—Rubble, invisible emanation.
46—Cooper coin.
47—Astern.
48—Artificial elevation.
49—Female of the domestic fowl.
50—River in Switzerland.

Herewith is the solution to yesterday's puzzle.

E	R	G		P	O	D		A	M	A	Z	E
W	A	R		A	W	E		R	I	V	E	R
E	T	A		I	N	T	E	R	C	E	D	E
R	I	D	E	R		O	G	E	E			
S	O	U	L		R	U	G	S		B	O	B
		A	D	D	E	R		T	R	A	D	E
C	A	T	E	R	S		F	E	A	R	E	D
O	P	E	R	A		B	E	D	I	M	S	
W	E	D		G	R	O	W		L	E	S	S
		S	O	U	R		A	S	C	O	T	
R	E	S	P	O	N	D	E	D		I	R	E
O	R	I	O	N		E	L	I		D	E	W
W	A	N	T	S		R	A	T		E	S	S

(Copyright, 1928, King Features Synd., Inc.)

WHY PITTSBURGH IS GREAT
Only Curved Inclined Plane in the World.

Pittsburgh Sun-Telegraph

BE A PITTSBURGH BOOSTER
To Your Friends in Other Cities

THURSDAY, JUNE 28, 1934

Established 1927, by Pitt Publishing Co., Pittsburgh, Pa. President, William Randolph Hearst; Manager, Wilmer M. Jacoby; Assistant Manager, Charles H. Joseph; Managing Editor, Dwight Fee; Secretary and Business Manager, McHenry Browne. Entered as second class matter in the postoffice at Pittsburgh, Pa.

National advertising representatives Paul Block and Associates, 247 Park avenue, New York; Palmolive Bldg., Chicago; General Motors Bldg., Detroit; Little Bldg., Boston; Guarantee Trust Bldg., Philadelphia; Russ Bldg., San Francisco; 1151 South Broadway, Los Angeles.

The Associated Press is exclusively entitled to the use for re-publication of all news credited to it or not otherwise credited in this paper and also the local news published herein. All rights of re-publication of special dispatches herein are also reserved.

Delays Aid Costly System

Disputes Over Incinerator Sites Threaten to Continue Private Garbage Disposal Plan

Dispute over sites for garbage and rubbish incinerators threatens to delay the start of construction, and extend into next year a continuance of the contract with private companies, a system which has been unsatisfactory and exorbitantly costly, and opposed for years by the general public.

City Council has picked two sites, and passed legislation designed to begin construction immediately. Director Moyer of the Department of Health advises that work should begin as soon as possible, in order that the plants shall be ready by January 1, when the private contracts expire.

Now Mayor William N. McNair is being urged to veto the two ordinances, one of which passed Council with five affirmative votes and the other with six. Six votes would be sufficient to override a veto. Councilman Robert Garland is against both the Brilliant Pumping Station and Chateau street sites, and Public Works Director Leslie Johnston, who appears to have more influence with the Mayor than any one else in his cabinet, is vigorously opposed to the Brilliant site.

It may be that the North Side location is not worth the $70,000 voted by Council for purchase, officials of the company owning it having by previous testimony attempted to depreciate the value of their property when it was subject of a discussion for taxation. That is a matter which can be ironed out.

But this garbage question has been kicked around for a long time. Council has been considering various sites in the open. It has listened to protests from citizens. Its members appear to have weighed all considerations carefully. It is a late date now for new delays to crop up, for protests reopening the entire matter.

The chief beneficiaries from such delay are the private companies which do not wish to surrender a lucrative agreement they have enjoyed with the city for too many years.

Council Retains Authority

Will Determine Whether to Accept Note Compromises or File Suits

Reversing previous action, Council has decided to retain in its own authority the compromise on any notes or loans in the closed Pennsylvania Trust Company which have been set aside to secure city deposits. Mayor McNair protested a resolution which delegated to the city solicitor, the city treasurer and the city controller the right to decide such compromises, and insisted that he should be included.

The reason for this was not quite clear, two of the three officials being the Mayor's own appointees, and all being men of good reputation in their public and private careers. The majority of the notes involved were for the benefit of politicians, some secured by collateral and some not. But the three public officials originally designated as a compromise board hardly would have acted as a political unit, and should not be suspected of such motives any more than the Mayor should be.

It is just as well, in the circumstances, that Council not only refused the Mayor's request, but decided to rescind the entire original action. Now such obligations as cannot be collected in full will be discussed between the debtors, the State Banking Department and the city solicitor, and Council will determine whether to accept bargains or order the filing of suits.

European Spies

Number of Sappers Against National Security Increases to Army

According to a Paris dispatch to Universal Service, "the number of European spies and secret agents in America has increased during the last six months to the size of an army corps."

These alien sappers against our national security are alleged to be largely responsible for a campaign, said to be in progress in this country, which if effective would seriously interfere with our national defense.

This Paris dispatch would seem to be a challenge to the House committee, which is investigating alien propaganda of all sorts now being circulated in this country. This committee has as its chairman the able Congressman McCormack, of Massachusetts. It is holding sessions during the summer.

The resolution under which this committee is conducting its inquiry gives it ample authority to probe all alien activities on American soil which seek to undermine the government or the Constitution.

One way of undermining our government is to deceive the American people regarding the constitutional ways and means of providing for the common defense. If alien spies and their hirelings are spreading false propaganda concerning our national defense, if they are striving to prejudice the American people against a strong national defense, then they come within the scope of the House inquiry.

The best way to get rid of this vermin is to turn the light of a Congressional inquiry upon their slimy trail.

That is what the McCormack committee has full authority to do and that is what the American people expects the committee to do without fear or favor and without delay.

Obsolete Counties

Florida Relief Administrator Shows Method for Cutting Expenses

A significant item from the publicity material on the jacket of "Compulsory Spending" by Dr. Julius F. Stone, Jr., published by Ransdell, Inc., Washington:

"Since March, 1934, Doctor Stone has been Relief Administrator for the State of Florida. He has proved a distinct success in this position and has made Florida an exemplary state in relief work. Doctor Stone divided the state into ten regions, ignoring the obsolete sixty-seven county lines . . . relief administration expenses were cut drastically."

Local governmental expenses also could be cut drastically by cutting out obsolete county lines in every state.

SUN-TELEGRAPH'S PLATFORM

For Pittsburgh and Western Pennsylvania

A better, cleaner, more beautiful city.
Improved transit facilities.
Modification of "blue law."
Establishment of Pittsburgh metropolitan district.
Voting machines to insure honest elections.
Complete utilization of water resources.
Development of air transportation.
Electrification of railroads.
Fair public utility rates.

The Juggernaut

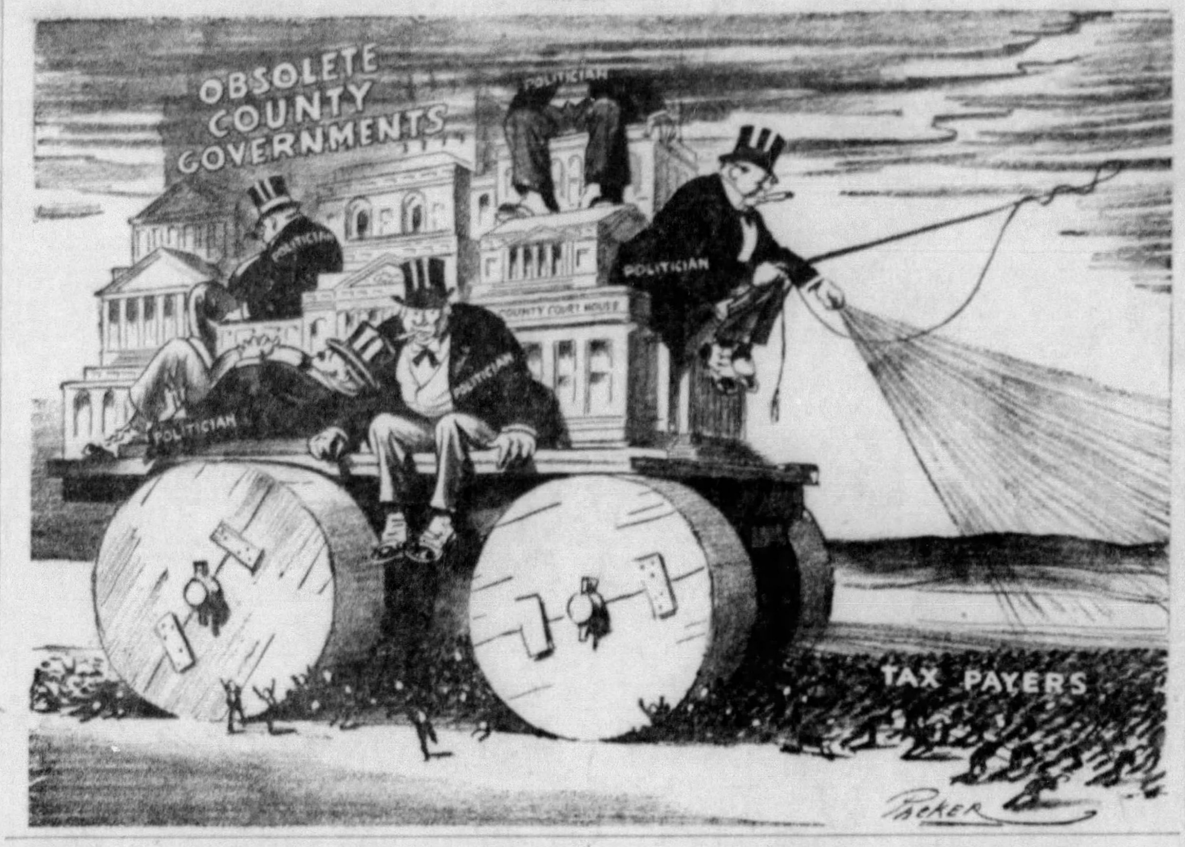

NEW YORK DAY BY DAY

By O. O. McIntyre

NEW YORK, June 28.—Charles B. Driscoll is one of literature's jack of all trades and master of quite a few. Kansas born, he comes of the same generation of Brock Pemberton, Harry Kemp et el. Until 10 years ago when he settled in New York, he was the usual journalistic bird of passage, always on the wing.

He has been a reporter in Omaha, St. Paul and where not, written editorials in Cleveland, edited a paper in Wichita, fed a wire service in New York, syndicated a poem a day for several years, traveled all over Europe and into Russia in its darkest days.

Today is editor of a major syndicate, writes a daily column widely broadcast, turns out a half dozen special articles a year, lectures, talks over the radio now and then, fosters a story strip and averages at least one book annually. His only hate is physical exercise.

His hobby—one he has made pay—is studying pirate lore and exploring hideaways of the buccaneers and their treasure troves. His Yonkers library on the subject is largest in the world and his "Doubloons," now in every language, is regarded the most complete volume on buried loot.

* * *

Gilbert Patten, who in the 90's under the pseudonym Burt L. Standish fashioned the Frank Merriwell novels, turned out more copy than any other writer of his period. Yet it was done on straight salary ranging from $60 to $150 a week. But now white-haired and sixtyish he is cashing in on the long grind. A comic strip featuring his Merriwell hero and a radio program the same idea bring him many times that amount each week. Most of his writing today is indorsing checks.

* * *

I stopped near Radio City to hear a down-at-the-heel gentleman from a curb lay down dicta on the art of carrying on. He was brief and to the point. "I could scream about capitalism crushing me," he said. "But I'd rather tell you I'm just one of many out of work and need whatever change you can spare. When I do get a job I promise to help the other fellow." He held out his hat and got a goodly sum.

* * *

On an errand downtown at night I passed again the Pulitzer Building, where the two Worlds were published. Mostly dark and bathed in sepulchral silence, it was a contrast to the time it was a constant eruption of nightly activity. Few of the large battery of elevators seemed running, and not a newsie yelled out front. The gold dome, as famous as the Madison Square Diana, is without glint in the surrounding gloom.

* * *

One wonders whither the furies of Fate have blown Max's Busy Bee, an open-fronted paradise for Park Row newsboys. His mincepie miscellany included waffles and coffee for 2 cents and plentifully mustarded hot dogs for 3. An oil of Max with Peter Arno's Col. Appleby mustaches and diamond studded necktie swung over the entrance. Legend had it Max lived in an up-the-Hudson castle and had a daughter at Vassar.

* * *

The passing of James Keeley, Chicago's famous firebrand managing editor, removes the journalistic idol of that generation reportorial pin feathers sprouted 25 years ago. The greatest compliment ever received was an unsolicited letter from him, now in my scrap book, saying he never missed my column and liked it. He went into journalism, this former waif out of London's famous Whitechapel, like a lion and came out like a lamb. When I finally met him after desultory correspondence of several years I found a round, ruddy soft-spoken gentleman with the cherubic face of an English curate. It seemed impossible to believe here was the fabled editorial ogre who, merely walking through the news room, left everybody quaking.

* * *

Thingumabobs: Mrs. Eugene O'Neill always sits reading nearby while her husband works on his plays . . . E. G. Robinson played only old men parts in his character actor days . . . Bernard Sobel has finished a sort of historical believe-it-or-not for a well known publisher . . . H. T. Webster's Casper Milquetoast is from a real life character in his Denver boarding house days . . . Ferenc Molnar has downed a bottle of brandy nightly for 20 years.

* * *

Incidentally, I know of no area where the pensive promenader may refresh himself with memories of the simplicities like a few turns around Gramercy at twilight. Here, too, one finds the leisurely pipe stroller. Often Christopher Morley, William McFee, Robert Cortes Holliday and others versed in philosophy and contentment. O. Henry, too, was fond of Gramercy.

(Copyright, 1934, McNaught Synd., Inc.)

LISTEN, WORLD

By Elsie Robinson

Permits for Parenthood

Motherhood! A beautiful word? Yes—maybe.

But suppose Mother produces three murderers . . . twenty-eight criminals (mostly thieves) . . . eight common drunkards . . . twenty-two abandoned women . . . eleven idiots . . . would you still consider her a noble or even a desirable citizen? And would you say to her:

"That's a fine record, my dear. Go on; produce your diseased and defective children. Don't let anyone discourage you or violate the sanctity of your marriage by saying you should stop. You've as good a right as the noblest woman in this country to have all the babies you want.

"And you needn't worry about their futures, either. We taxpayers will take care of them. We'll keep them from starving and freezing. We'll provide them with free schools, hospitals, fine roads and public gardens.

"But suppose they steal our property? Spread immeasurable viciousness? Burn our home? Kill decent men and women? Torture and debauch helpless little girls?

"Well—of course we'll have to admit the chances are they'll do those very things. But don't worry about that, either, mother dear. Go right on having your babies. And if they get too troublesome, we'll feed 'em free in our great, big, beautiful jails—or burn or strangle 'em to death without a cent of expense to either you or dad."

Would you say that to any women with such a record? Of course you wouldn't. No matter how much you reverenced motherhood; no matter how you felt about the sancity of marriage; if you, personally had to deal with such a woman, you'd chill with horror and demand that something be done about her—pronto!

Yet that is exactly what you, as a taxpayer, said to one American mother whom you never saw . . . and that is exactly the record she made.

In 1855, Ada Stebbins, a drunkard, married John McGuirk, a thief. There was no law to stop her. There was no one appointed to question the right of two such people to produce their kind and rear them according to their depraved standards.

Nor had the taxpayers of America any way to protest or protect themselves against this frightful burden of shame, danger and expense which was about to be laid upon them. According to the laws of these United States, Ada and John had as good a right to have as many babies as they desired, and raise them in any way they wished, as the most Christian and cultured citizens of our land. And they proceeded to go the limit!

In three generations, seventy-four defectives came of the union.

How much harm did those defectives do? How much property did they destroy? How much innocence did they corrupt? How much disease did they spread? How many lives did they blast? No one can tell. But this we know—YOU AND I FOOTED THOSE BILLS. AND WE WILL CONTINUE TO FOOT THEM FOR GENERATIONS TO COME.

There is the record of just one American couple. To offset it, there are—thank God!—the shining records of the clean and intelligent unions. If Ada Stebbins, the drunkard, fouled the world with the vicious fruits of her diseased body, Elizabeth Tuttle, gentlewoman, blessed it with the rich fruits of hers. Thirty-seven of our most famous citizens came from Elizabeth.

But every one of those thirty-seven lives . . . and all the other millions of clean, fine lives which are the hope of this nation . . . were menaced by the human scum whom Ada and John begot. And that menace will continue as long as we allow the criminal, the diseased and the unfit to marry and breed without control.

IS THAT CIVILIZED?

Margaret Sanger, writing for a current periodical, says it isn't. Margaret Sanger believes in Motherhood. She is a mother herself. She believes that babies are the greatest treasure of any nation—provided they are the right kind of babies, from the right kind of homes and the right kind of people.

But she does not believe parents with the rating of wild cats and weasles or babies with the moral qualifications of rattlesnakes and rats, are either a treasure or a treat. Instead, she believes that they are a menace and an abomination—and black shame to any nation which permits them. And for years she has been demanding that some thing be done about them.

What does she want? She wants America to establish a BABY CODE! Meaning what? Meaning this:

Generously assist the right couples to have babies. Prohibit the obviously unfit from having them.

Establish birth control clinics, under strict federal and state supervision, to aid mothers. In other words, give at least as much attention to the breeding of human beings as we now give to the breeding of hogs and calves.

Sterilize feeble-minded persons, habitual congenital criminals and those afflicted with inheritable diseases.

Make the right to parenthood distinct from the right to marry. Make every husband and wife, who wish to produce children, produce permits showing their physical fitness and financial responsibility to do so.

Make such permits for parenthood valid for only one birth. GIVE EACH NEW BABY A BREAK!

If we really wish to "protect the sanctity of marriage" that, says Margaret Sanger, is the only sincere and sane method to take.

Do YOU agree with her? Or do YOU believe that the Adas and Johns should be permitted to produce ad lib—regardless of resultant diseases, depravity and death?

(Copyright, 1934, King Features Synd., Inc.)

So Near, Yet So Far

By Winifred Black

HE LAY in an alley eight days—suffering torture every minute, and finally on the eighth day someone heard his groans, and the boy who had fallen from a high window was picked up and carried to the hospital—where he died.

And for seven days his father and mother and all their friends had been looking for that boy.

They called him over the radio—from east to west, from north to south they called him, they told him his mother was half mad with anxiety and they begged him, wherever he was to leave everything and come home.

They advertised for him in the newspapers, they had notices posted in a dozen different post-offices, in a dozen country towns where they thought he might possibly be.

And all the time he lay dying not 20 feet from a street crowded with people. Not a mile from his own home—if you should try to hide like that you would be caught within 24 hours.

Well, it's all over now, the suffering and he agony—all over and done.

But when I read of it in the papers this morning, I couldn't help wondering how often this same thing happens.

Not in exactly the same way. But it happens just the same, day in and day out, right in your life and mine.

I sat at the breakfast table in rather a goodish hotel one morning and at the table with me were three charming girls.

They were all young, all pretty, all gay, and full of life and laughter.

We lingered a little over the coffee and one of the girls told us some outrageous stories about things that happened on her grandfather's plantation way down South when she was a little girl not so very long ago.

She was a good story teller, she could imitate the black mammy who took care of her, the hostler who brought up her pony for her to ride, the prim old aunt from up North somewhere who was always shocked at everything.

We laughed and laughed, and when she finally told us "good mownin'" in her sweet southern drawl, we hated to see her go.

Not half an hour later one of us saw a crowd gathering in front of the little hotel across the square, and we found that someone had jumped from the roof and killed herself.

A girl, young, pretty, charmingly dressed—it was our girl from the plantation.

All the time she was making us laugh she must have been planning that wild leap into the air, for she was friendless and penniless in the crowded city and she had pawned everything she had, except the clothes she was wearing—how near we were to her, how very, very near and yet we never knew, never even suspected her anguished despair.

The man who never seems to hear when you speak to him—he isn't deaf, he's just worried, so worried and so anxious and so desperate that he can't even hear the voice of a friend.

How close we are together, we human beings and oh, how far, how far apart.

(Copyright, 1934, King Features Synd., Inc.)

OUR RHYMING OPTIMIST

By ALINE MICHAELIS

The Wisest One

You must be near to the source of things
To feel the rapture which living brings;
You must love to rise at the break of day
To hear what the winds of morning say;
The little winds that softly creep
While the laggard world lies fast asleep,
It is only the plowboy who knows how sweet
Are the furrows breaking before his feet;
How rich the scent of the loamy earth
With its promise of harvests to come to birth!
And a gypsy, perhaps, is the wisest one
When it comes to the lore of wind and sun,
When it comes to the melodies of rain,
For he thrills to each note in the vast refrain.
You must be near to the things that are
Before you can measure the worth of a star,
Before you can guess what a star can do,
Shining out of the dark, to you!

Text for Today And Jesus came and spake unto them, saying, all power is given unto me in heaven and in earth. Matthew, xxviii:18.

Human Side of the News

Falling Birth Rates Worry Nations—England Becoming Country of Old People—Money Doctor Goes to Turkey

By Edwin C. Hill

RIGHT along with Mrs. Oliva Dionne's quintuplets comes reports that the birth rates of England and the United States are reaching new low figures for all times. Quintuplets are rare indeed, with only 30 cases being reported in five hundred years, the last of which I can find a record being that of a Russian peasant woman, Anna Boeva, who, when 36-years-old in 1927, gave birth to five baby girls. They lived five days, all dying within a few minutes of each other.

That very large school of thought, which views a decreasing population as a serious menace to the white race, is much concerned over the falling off of single births, not to speak of quintuplets.

In New York City an average of about 2,000 babies used to be born each week. The figure today is much below that, whereas Chicago, in 1933, reached its lowest mark in 13 years with 53,129 births, the ratio being 13 births to every 1,000 population as against 26 in 1901. Eight less babies are being born to each 1,000 of the population of the entire country than were being born 20 years ago. The gradual decline since 1915 has been accelerated and last year's figures are expected to go below the 17.4 per cent of 1932. In 1915 it was 25.1 per cent.

In England and Wales the percentage of births over deaths is close to the vanishing point. Last year in those countries only 84,000 more mortals came into the world than passed out of it. This figure, which was 20,000 below the five-year average, brought the birth rate down to 14.4, as compared to the death rate of 12.3.

A. G. Gardiner, eminent publicist, mourns the fact that England is becoming a nation of old people with the automobile supplanting the perambulator. He sees danger, too, from the East, where Japan is adding to her population by four babies a minute. France, Germany and Italy are engaged in a race to increase their birth rates. Of the three, only Italy shows a slight measure of success in that her decline since 1910 has not been in proportion of those of the other two countries.

* * *

Dictators Lead In Propaganda

THE propaganda of propagation is paramount with Mussolini and Hitler. Each has subsidized marriage in the form of work, cash bonuses and lower taxes. Mass marriage ceremonies are common and at a recent one in Italy, Il Duce started off each of 2,500 couples with $50 as he said to the bridegrooms:

"Gentlemen, if we decrease in numbers we shall not be able to build up the empire. Rather we run the risk of becoming a colony."

The Hitler crusade has resulted in about 100,000 marriages in a year, with the government loaning the young couples up to $350 to furnish homes—on condition that the bride give up her job while her husband is employed on a livable wage.

Here, in the United States, the statement of birth control advocates that the decline in the birth rate means less babies from the lower classes is disputed by the findings of Prof. Ellsworth Huntington, of Yale, who is president of the Eugenic Society.

Dr. Huntington says that the birth rate among recipients of charity is higher than among the rest of the population. On the other hand, he finds that the middle class has the lowest rate with the wealthy group having more children and "considering four to be the desirable number."

His conclusion is that "if this tendency toward the establishment of distinct class lines should go far enough, it holds that it might be followed by the disappearance of democracy, the creation of an aristocracy and a proletariat.

* * *

Turkey Calls Dr. Kemmerer

EDWARD WALTER KEMMERER has packed his little bag and hied himself away to Turkey, the latest country to put in a hurry call for the "Money Doctor." Kemal Pasha has a few financial and budgetary problems which even he, an all-sufficient soul, cannot iron out. Hence the summons to Princeton University for its famous professor.

Dr. Kemmerer, whom Oswald Garrison Willard calls the leading monetary expert in the world, has been a prophet without honor among the brain-trusters and the financial advisors of the Washington administration.

A gold man, he has been a voice crying in the wilderness for an immediate return to the gold standard as the way out for the world. Although his views do not prevail, they have support because, while a conservative, Kemmerer is not hide-bound to the past, and is aloof from politics.

He saw the necessity of the devaluation of the dollar. Months before President Roosevelt took action, he was advocating that it be standardized at sixty-seven cents and that the billings of profit be absorbed by the government. As we know, the President devalued the dollar to fifty-nine cents and did not return to gold.

The gold forces, for the duration of Dr. Kemmerer's absence, are without the services of one of their best leaders, who, as he leaves for Angora, sounds a last warning that the inflationists better watch out for "they have passed one red danger signal after another."

(Copyright, 1934, King Features Synd., Inc.)

Congress Betrays Trust In Philippine Islands

By James T. Williams, Jr.

HISTORY'S verdict will hold the late and unlamented Seventy-third Congress to an inescapable accountability for many sins of omission and commission.

There is nothing worse in this bad record than the cowardly betrayal by the Seventy-third Congress of the nation's responsibility for a dependent people outside continental United States.

When the Seventy-third Congress enacted into law the so-called Philippine independence act, it broke every promise ever made by the American people to the Philippine people. It shirked before the world a grave responsibility in the far Pacific. It attempted to bind a subsequent Congress to withdraw American sovereignty from the Philippine Islands 10 or more years hence.

In the meantime, by this legislation the Congress left the United States with a responsibility before the world for the Philippine Islands while depriving the United States of the authority necessary to discharge that responsibility with fidelity.

If a subsequent Congress carries out this commitment, which the Seventy-third Congress had no constitutional authority to make, it will advertise the American nation before the world as a shrinking nation and no longer a growing one.

* * *

Congress Had No Mandate

HAULING down the flag over the Philippine Islands will mean abandoning American sovereignty over that archipelago. It will mean giving up 114,000 square miles of American territory—territory that is as much American in title as in any state in the Union.

Spain ceded sovereignty over the Philippine Islands to the United States by the treaty of Paris. These island then became American territory.

They number more than 3,000 islands and islets and total in area as much as the New England states and the state of New York combined, or only 7,000 square miles less than the area of Great Britain.

Nearly 15 years ago their total wealth was estimated at five billion five hundred million dollars, and their value to the United States is even greater than it was then.

The Seventy-third Congress had no mandate from the American people to throw away the Philippine Islands now or later upon the terms fixed in the Philippine act.

This reckless commitment was made under the pressure of a coalition of special interests, headed by a group of sugar lobbyists.

And within a few months after this law was passed, the same Congress broke its own promise to the Philippine people mad in this very bill by imposing upo one of their chief products prohibitive tariff.

Congress by the Philippine act had authorized the importation of an annual quota of 200,000 tons of occoanut oil to be shipped to the United States until the flag was finally hauled down at Manila, 10 or more years hence.

* * *

Lobby Compels Breach of Faith

PRESIDENT ROOSEVELT in a special message to the Congress pointed out that to change this or any one of the economic provisions of what amounted to a contract between the Seventy-third Congress and the Philippine people "would reflect discredit upon ourselves."

But the same lobby which drove the so-called Philippine independence bill through both houses of Congress was able to compel the same Congress to disregard the appeal of the President and impose a prohibitive tariff on Philippine cocoanut oil.

This tariff will mean several million Filipinos who are dependent upon this industry for a livelihood will be threatened with destitution. It means that 30 out of 49 provinces will suffer the crippling of their first or second industry. This will involve a tremendous loss of tax revenues to the Philippine government and necessitate the closing of many Philippine schools and the discontinuance or curtailment of their vital government services in the islands.

No Congress was ever guilty of a graver betrayal of trust. No Congress ever treated a dependent people with such cruelty or broke its own word of honor with such contempt.

What the American people think about this they will have a chance to say on election day next November, but the Philippine people have no voice in the matter and they can only rely for justice on the passion for justice in the hearts of the American people.

ISN'T IT SO?

A delay is better than a disaster.

You can't make a clean job of any dirty work.

Egotism is always willing to work overtime without extra pay.

A pessimist is a man who believes that every chestnut has a worm in it.

The man who boasts that no woman has ever made a fool of him may be a self-made one.

The merriest man is the one who doesn't even buy the movies because he can't stand the show by coughing.

WISE WORDS

Hunger is the best seasoning for meat.—Cicero.

He that is down can fall no lower.—Bunyan.

A little wind kindles, much puts out the fire.—Herbert.

There's none so blind as they that won't see.—Swift.

Set a beggar on horseback, and he will ride a gallop.—Burton.